43.8
Ab 3
cop 1

THE ABERDEEN-ANGUS JOURNAL

ESTABLISHED 1919

DEDICATED EXCLUSIVELY TO THE IMPROVEMENT OF THE WORLD'S GREATEST BEEF BREED

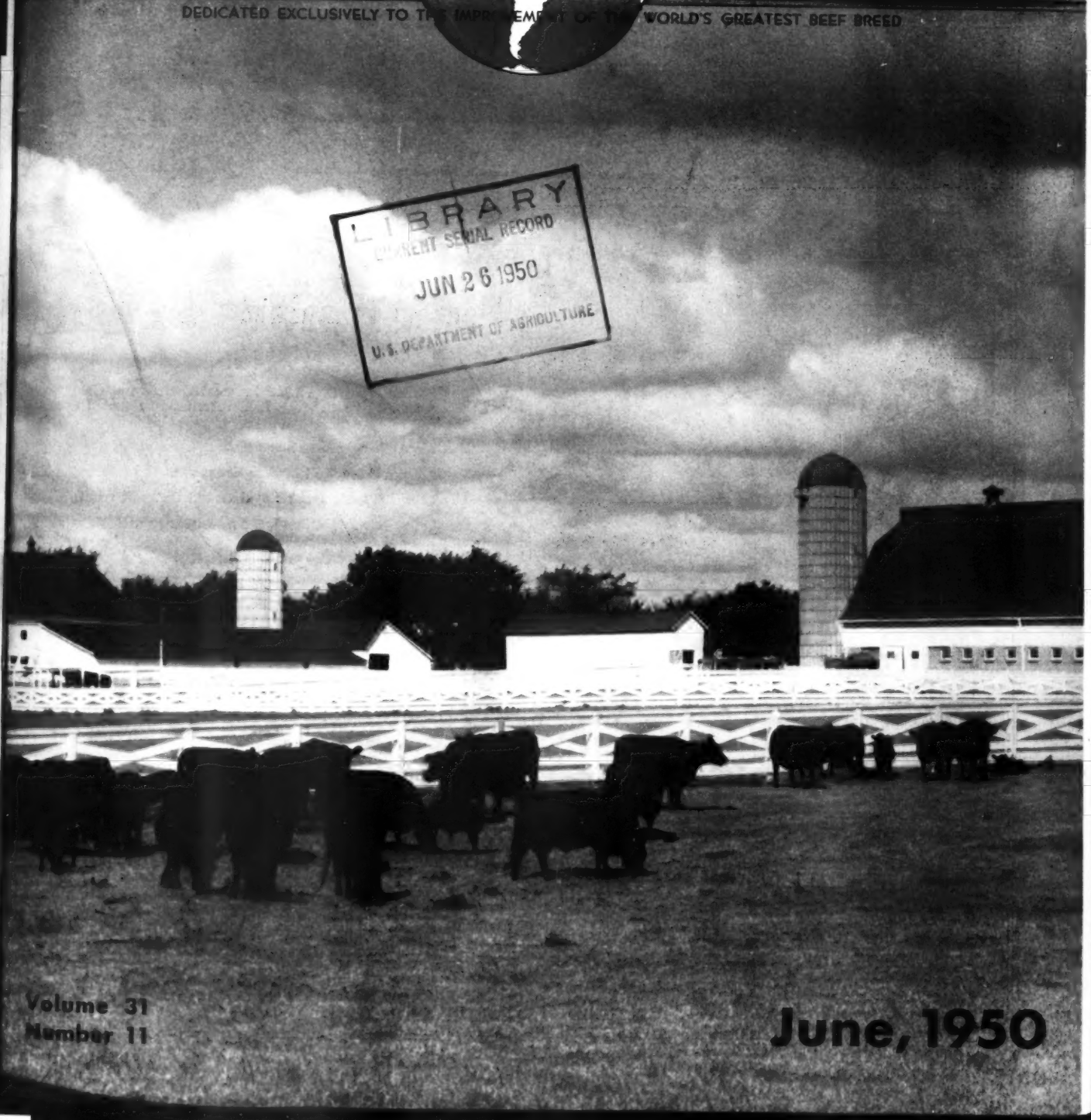

LIBRARY
CURRENT SERIAL RECORD
JUN 26 1950
U.S. DEPARTMENT OF AGRICULTURE

Volume 31
Number 11

June, 1950

XUM

Not the Greatest Herd Bull Battery in America
Not the Best Herd Bull Battery in America

But a Set of Herd Bulls and Females Second to None in the World

Proven Ability *in the* Show Yard; *in the* Breeding Pen; *in the* Sales Ring.

Our Annual "Cattleman's Holiday Sale"

Monday, August 7, 1950, at the Main Farm, Pleasant Plains, Ill.

In this Sale we will Sell

(1) Show Cattle (2) Show Prospects (3) Herd Bulls (4) Breeding Females
(5) An Animal to fit everyone's needs will be offered.

"You be your judge and whether you buy or not is not our Yardstick of Friendship".

The Bulls

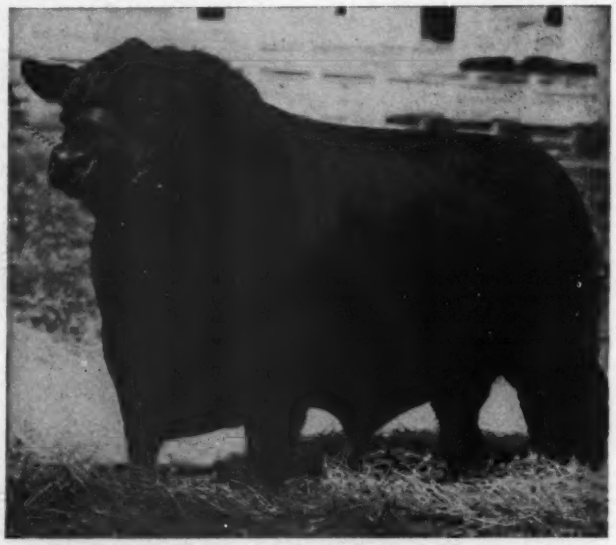

Eileenmere 500th 699155

. . . . . 1946 undefeated grand champion bull including International.

Eileenmere 500th

699155

Our Senior Herd Sire 1946 International Grand Champion himself. Sired by "85th", the 1935 International Grand Champion Bull.

Has sired Two International Grand Champions.

Three First Prize "Get of Sire Groups" at the International.

Sired the 1948 American Royal Grand Champion Bull.

Sired the 1949 National Aberdeen-Angus Show Grand Champion Bull.

Has been largely responsible for the Great Show Record established by this herd since the War ended.

He is truly a great Champion and has royally earned the right to be called "The Bull With A Million Friends". See him Sale Day and study his Breed Character; his head; his fleshing qualities; his bone; his type; his ruggedness. He is passing this on through his Sons and Daughters that are also writing Breed History.

7 of his Sons will be sold in the sale. Highlighting these Sons of the old Champion will be the many times Champion EILEENMERE 1064th, 1949 Ohio State Fair Grand Champion Bull. 1064th has this enviable show record to his credit: Grand Champion Bull 1948 All-American Futurity Show, Lexington, Kentucky; Grand Champion Bull 1948 Michigan State Fair, Detroit, Michigan; Junior Champion Bull 1948 American Royal Show, Kansas City, Missouri; and many First Prizes at the major shows. His entire show record will appear in the sales catalogue. He is a great Bull today and will be one of the strong contenders in the two year old class at the shows this fall.

1 Son of EILEENMERE 1000th—EILEENMERE 1101st will sell. This Bull was First Prize Junior Bull Calf 1949 Futurity; Illinois State Fair; Missouri State Fair; Indiana State Fair. A Great Junior yearling Show Prospect.

5 Sons of EILEENMERE 1068th (NEW LOOK BULL) Sired by the Great EILEENMERE 585th. Now owned by Good Earth Stock Farm, 1068th has left some great Sons here at home. These cocky-headed, broad backed Calves will suit the most critical buyer.

3 Sons of EVA'S BANDOLIER LAD including a great senior yearling show Bull; a great prospect for the summer yearling Bull class this fall; and a coming two year old that will make a good herd Bull for someone.

Write for Catalogs

J. Garrett Tolan Farms, Pleasant Plains, Illinois

See Page 25 this issue.

KINLOCH FARM

Kinloch's Production Sale -- Postponed!

In planning our first Production Sale for October 24th of this year, we realize that we were probably a bit premature. Our physical plant will hardly be completed as we had planned by sale day. The sale offering would have been made up of our show cattle and the tops of our late '49 and early 1950 calf crops. Most of the offering would have been sired by EILEENMERE 1029th and WHITNEY BANDOLIER. Since this year's calves are the first we have had in volume by these two great breeding bulls, we have had no real opportunity to show their calves. Nor have we the benefit of crossing these bulls on each other's progeny—which fits in with our future breeding program. In other words, by holding a sale of fitted cattle this year, we would probably be defeating our purpose. In our first production sale, as well as others in the future, we want to offer the best cattle we can possibly breed, backed by competitive show records and proven breeding performance. Thus by postponing our first production sale we will be able to show and breed a good number of the females that would have been sold, thereby assuring breeders a future offering of higher quality with tested show and breeding accomplishments.

In Postponing Our Production Sale, We Are Substituting—

Kinloch's "Herd Adjustment" Sale, July 8th

Sale to be held at the farm, beginning at 1:00 P. M., E.S.T.

Offering 55 Lots

12 Rugged Young Bulls --- 43 Female Lots

HAMILTON JAMES, Auctioneer

Rather than disappoint our fellow breeders and prospective new breeders who have been looking forward to the KINLOCH sale as a source of breeding stock, we will offer in this "Adjustment Sale" an opportunity to buy Cows with Calves at side, Open and Bred Heifers, and Herd Bull Prospects. This offering is made up of quality individuals, fully guaranteed for health and production, and from the soundest, most popular families of the breed. We do not expect top prices since every animal will be offered in practical, pasture breeding condition and will build us good will for the future.

The Bulls———

Are the right kind—thick, meaty, low-set, and well bred. There will be sons of GLENCARNOCK ERIC of CREMONA, PRINCE G. of SUNBEAM, HIDEAWAY ENVIOUS ERIC, and there will be a double-bred grandson of BLACK BARDOLIER; a good bodied grandson of PRINCE SUNBEAM 105th, the Angus Valley herd sire; and one promising Bull of EPPONIAN breeding. Several are now ready for service. Four have just been weaned from top cows—three are by HIDEAWAY ENVIOUS ERIC.

The Females———

As stated above, all are from good families, sound producers, and of excellent quality. We have, in the past, bought a lot of top cattle and their calves. Most of the offering is made up of these cattle which do not fit our breeding program since we have adjusted our system of breeding to concentrate on the EILEENMERE-BANDOLIER blood lines. Here is a real opportunity to secure sound breeding cattle that will leave Kinloch fully guaranteed.

Field Day in the Forenoon

We plan to devote the forenoon of sale day to an informal field day. Bill Barton and Ken Litton will be there to stage type demonstrations. Then we want everyone to see the Herd Bulls and Breeding Cattle. We have some really top Calves for inspection. Why not come and see what we are doing at Kinloch. There are good hotels in historic Fredericksburg, only 28 miles away: the Stratford (sale headquarters) and the Princess Anne.

For reservation and Catalog write to Sale Manager, Dave Canning, Fieldman-Secretary, Virginia Aberdeen-Angus Association, Box 93, Charlottesville, Va. (Catalogs on request only.)

We are Pleased to Announce

That we have secured the services of

MR. LYLE DUNCAN

Who will assume the position of Cattle Manager at Kinloch. Formerly the manager of Henchman's Lea at Orlean, Virginia, where he did such a fine job of securing foundation cattle and improving the Aberdeen-Angus herd there, Mr. Duncan has proven himself a capable cattleman, a fitter and developer of show and sale cattle, and an able manager. At Kinloch he will have charge of our Aberdeen-Angus operation. Price Brown, who has been with us as herdsman for the past three years, will continue as Assistant Cattle Manager. We are pleased that our herd will have the capable supervision of these two men.

Mr. and Mrs. Lee D. Butler, *Owners*

Farm located 28 Miles South of Fredericksburg on Route 17

LYLE DUNCAN, Cattle Manager

PRICE BROWN, Assistant Cattle Manager

SUPPLY, VIRGINIA

Table of Contents for June, 1950

Aberdeen-Angus Bulletin 52
Books of the Hour 111
Bureau County Breeders 73
Central Missouri Breeders 82
Chicago Market 54
Coming Field Days 114
Coming Sale Dates 112
Editorial 50
Great Program for National Show and Sale 48
Howard County Sale 104
Last Minute Flashes from Washington 56
Legume Grass Program Pays Off 37
Louisiana State U. Show 94
Monroe County Breeders 76
Oklahoma Breeders' Sale 97
President's Letter 44
$1,733.33 Red Gate Average 55
Show and Fair Dates 114
Smith Brothers Sale 100
South Central Illinois 72
Southeastern Indiana Sale 58-D
Southern Regional Sale 91
Successful Field Day in Texas Panhandle 90
The Cattle Do the Harvesting 38
The Commercial Producer 46
The Exchange 114
The Re-Building of a Plantation 40
Top Bull of Year at El-Jon Sale 42
Twenty-Five Years Ago 62
U. S. Center Show and Sale 108

Index to Advertisers—117

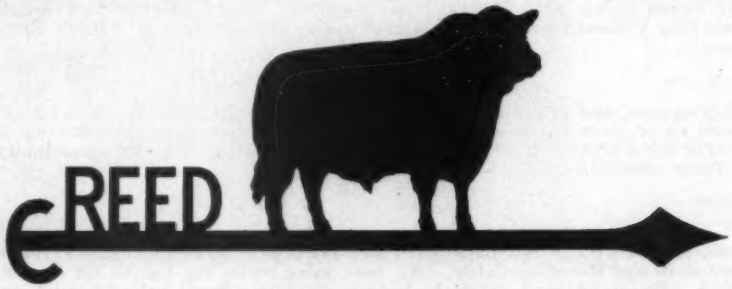

Beefmakers

Every good farmer knows the value of good seed—and Cattle are no exception. Almost every farm should have some Cattle. If you keep many or few, the quality of the stock is vital to success—and to maintain quality in any herd it is an essential that the blood lines, the offspring, the Calves, come from parents not too closely related.

As a source of Breeding Bulls; new blood, NOT too far out, that may be safely used to advantage in any herd, we have developed and secured outstanding breeding animals of the best, top proven Blood Lines of the Aberdeen-Angus breed. These may be used in PURE BRED HERDS for breeding cattle; in COMMERCIAL HERDS, or on MIXED CATTLE of any and all breeds. Our Bulls will add easy fleshing quality to any cattle. They have ample size, bone, frame, rugged, yet smooth fleshed, and some strains are proven show cattle. As steers they dress out up to 68% salable meat, and are quick maturing.

Our Cow Herd produces 100% Calf Crops. Our sale averages at public auction are public knowledge and very satisfactory to us and users of BEEFMAKERS. The Blood Lines are crosses of the TOP BLOOD of the Breed and we have Foundation Individuals of the best herds in America. A BULL from this Herd may be what you need. BEEFMAKERS are profitable to their owners.

Plan to be with us Labor Day to Picnic

C. E. REED, 4114 E. Central Ave., WICHITA 6, KANSAS

Telephone No. 68313 Residence; No. 53868 Farm

1950

The Aberdeen-Angus Journal

WEBSTER CITY, IOWA

FRED HAHNE....Editor, Publisher, Business Manager
RICHARD H. HAHNE....Assistant Publisher
GAY QUAMMEN....Advertising Manager
COLIN KENNEDY....Managing Editor
JEAN BRANDRUP....Assistant Manager
HENRI FJETLAND....Art Director
JAY RICHTER....Washington Flashes
NEIL SKAU....Chicago Markets
OTTO V. BATTLES....Contributing Editor
Los Olivos, California

E. H. ANDERSON....Missouri and Southwest
Chillicothe, Missouri
W. M. BARTON....Buffalo 2, N. Y.
421 Chamber of Commerce Bldg.
M. W. BONEY....Iowa, Nebraska, Minnesota, Dakotas
Box 740, Storm Lake, Iowa.
H. H. JAMES....Illinois, Indiana, Wisconsin
115 St. Clair Drive, Pekin, Illinois.
J. H. CONNOR....Pacific Coast
Box 905, Modesto, California

Entered as Second-class matter October 25, 1919, at the Post Office at Webster City, Iowa, under act of March 3, 1897.

Subscription price to all points in United States $2.00 per year; Canada, $3.00 per year; all other foreign points $3.00 per year.

Copyright 1949
By The Aberdeen-Angus Journal

OUR COVER PICTURE

One of the country's attractive Aberdeen-Angus farms is that of Irving S. Florsheim, located at Libertyville, Illinois. However, Red Top Farm, is not solely a show place but a highly productive 600 acre unit from which annually is marketed a lot of pork and beef. In addition there is the pure bred cow herd headed by Eric Baron I. E. 2d, a son of the champion Glencarnock Eric of Cremona.

Our cover picture was taken from the back of the farm, looking northeast toward the Doddie headquarters. Across the road is another set of improvements where Aberdeen-Angus steers, and hogs, are fed for market. Farther north is the owner's home and the barns for the Thoroughbred horses.

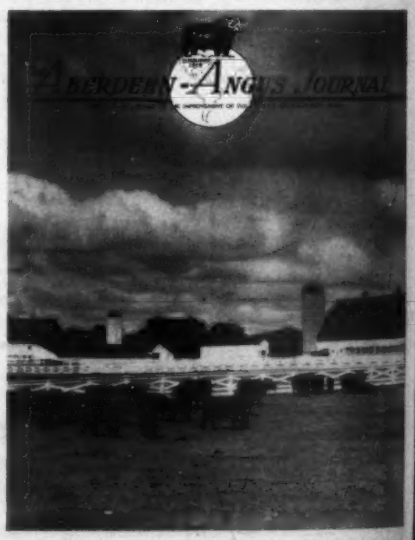

What Makes Up The Hideaway Herd Besides The Great Bull Battery?

Here Are The Cows That Produce The Calves

21 BARBARAS • Anoka • Barbarosa • McHenry • Barbara Rose • Rosemere • Woodson

25 BLACKCAPS • Empress • Rosebud • Missie

12 BLACKCAP BESSIES • Bessie or one of her daughters can be found inside the fourth bracket

8 BLACKBIRDS • Blossom • Blackberry

16 MISS BURGESSES • Bummers • Durfold • Busmaid • Bouquet • Buxom

17 EISA TROJAN ERICAS • Erica Marie • Energy • Evince • Eurotia

7 ELINES • All trace to one cow

10 ENCHANTRESS ERICAS • Ever Erica • Enamma

6 ERIANNAS • All trace to one cow

10 EVERGREEN ERICAS • Eight trace to one cow

8 JUANA ERICAS • All trace to one cow

5 GAMMERS • Our own importation

5 GEORGINAS • Ballindalloch • and our own importation

10 JESTRESSES • All trace to same cow in the third bracket

4 JILTS • Our own importation

20 PRIDES • Rosemere • Sunbeam • Mona • and our own importation

5 QUEEN MOTHERS • Sunbeam • Rosemere

Also

ELBAS • KATINKAS • LADY IDAS • LUCYS • PRIMROSES • ZARAS

These are just the working cows. There are plenty of young daughters, and of course these cows for the most part are in calf. When we say working cows, we mean real matrons — calf producers.

DAUGHTERS FROM THESE COWS WILL BE IN OUR SALE OCTOBER 9, 1950

EVERY DAY IT'S HIDEAWAY ALL THE WAY

THE WILLMEN COMPANY
William G. Mennen
President
345 Central Ave., Newark 4, N. J.

Alton G. Taylor
Manager
Hideaway Farm

C. R. McDade
Herdsman
T'Other Farm

WILDWOOD FARMS

And On into the *5th Generation*—They breed on!

That's correct, WILDWOOD bred cattle keep breeding on generation after generation. No, we don't want all of the credit—there are many other good herds that do a big share of "making" WILDWOOD cattle look good. As WILDWOOD cattle in turn make their cattle better. At the recent EL-JON sale a great-great-grandson of BANDOLIER of ANOKA sold at $36,000.00, the TOP PRICE paid for any animal at any 1950 sale. This Bull was ENVIOUS BARDOLIER 3d, by Raona's Bardolier 3d, by Raona's Bardolier 2d, by Black Bardolier, and he a son of BANDOLIER of ANOKA. The top Female in the EL-JON sale, ERIANNA B. 17th was a great-great-granddaughter of BANDOLIER of ANOKA. We congratulate the Browns.

• • •

The Same Blood

At WILDWOOD we have kept intact the same blood that produced BLACK BARDOLIER—our Bulls are still that same breed-improving kind that improves with every generation when bred to good Females. Why not visit WILDWOOD and see for yourself.

W. E. SCRIPPS, Owner SIDNEY SMITH, Manager

Lake Orion - Michigan

Raona Farms

HOME of the BREED BUILDERS
on ROUTE M-47
WILLIAMSTON — MICHIGAN

Raona-Grand River

"Breed Builders" Opportunity Sale

The Date September 26th, 1950, at Raona Farms

Our Consignment will Feature:

His Get → ← His Service

His Get → ← His Service

Black Prince 2d of Paris
. . . . . By PRINCE SUNBEAM 29th

Prince Burgess of Lakewood 2d
The great son of PRINCE SUNBEAM 19th has been in service at RAONA for several years. His GET is universally approved and his service respected and in demand. We have many show-calibre Calves by him and many Cows bred to him.

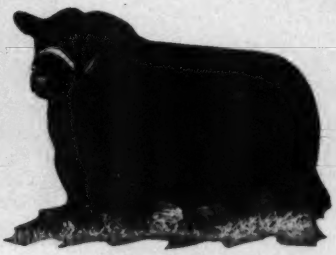

R. L. S. Prince Eric 24th
. . . By PRINCE ERIC of SUNBEAM

The Calves by BLACK PRINCE 2d of PARIS are indelibly stamped by the ruggedness, bone and breed character of their sire and to us reflect the worthiness of the Sunbeam strain of breeding. Although the Calves by R.L.S. PRINCE ERIC 24th are young, they, too, are unmistakable as to their sire. It will be recalled that the dam of R.L.S. PRINCE ERIC 24th is a Raona bred cow by BURGESS ESTON 3d. We knew the cross would work toward a "Breed Builder" and it seems that in R.L.S. PRINCE ERIC 24th we have a Prepotent Breed Builder. We are certain you will approve of the Calves by this young Bull.

Next month we'll picture our BARDOLIERS—and they're comparable with our Sunbeam bred Bulls in their type, quality and the "Breed Building" capacities of their Calves.

Get on Our Mailing List Early. We want you to have a sale catalog. Write:

RALPH and ONA B. WADLEY, owners

930 Roxburg Road
EAST LANSING, MICHIGAN

RAY SMITH, Manager
R. F. D.
Williamston, Michigan

MAX SHOTWELL, Herdsman
R. F. D.
Williamston, Michigan

Grand River Stock Farm

"The Home of the Phenomenal Bardoliers"

Plan now to attend the

Raona-Grand River "Breed Builders" Sale

Tuesday, September 26, 1950, at Raona

His **Get** *will be featured*

Black Bardolier G. R. 910064

This picture of BLACK BARDOLIER G. R. was taken recently and shows him as he appears today in his working condition. The GRAND RIVER consignment to the BREED BUILDERS' SALE will feature the GET of this great breeding young sire. He is the best headed Bull we have ever produced; is very short, smooth, has lots of bone and quality and is transmitting these qualities to his calves. Other GRAND RIVER sires to be represented in this sale are:

Queen's Grenadier G. R. 625624

Blackbird Bardolier G. R. 741801

"The Home of the Phenomenal Bardoliers"

J. J. HENDREN, Owner
Fowlerville, Michigan

ALEX LYONS, Manager
Webberville, Michigan

Again Presenting One of Our Six Featured Herd Sires in Service at Great Oaks

This time—Great Oaks Blackmar 8th 910587

One of the very best sons of BETHEL BLACK MAR Jr. that we have retained to keep up the good work started by the old Bull. He is one of the strongest headed Bulls of the breed today. His dam is a daughter of BANDOLIER of ANOKA 10th completing the cross that has worked so successfully for us. He was shown only as a Senior Calf in 1946 where he won his class at the Ohio and Michigan State Fairs and was Second at the Illinois and Wisconsin State Fairs, the National Angus Show in Timonium and the National Western Show in Denver. He was Fourth at the 1946 International. Quite a number of his Calves will be in our show herd this season.

And a Sample of His Progeny

Great Oaks Ericmar 14th 1231290

One of our Summer Yearling Bulls for this year's show season out of a daughter of GLENCARNOCK ERIC of CREMONA, the 1940 International Grand Champion Bull. He is definitely the kind we are striving to produce and very representative of the type GREAT OAKS BLACKMAR 8th is siring.

***The* "Bandolier Review" Sale, September 25th**

Great Oaks Stock Farms

HOWARD L. McGREGOR, Owner
ROBERT W. WILLIAMS, Manager

Rochester, Michigan

Herdsmen { **JOHN SHERIDAN**, **CHARLES DULZO**

B-F SuperSol HELPS STEERS GAIN AVERAGE OF 76.6% IN ONLY 95 DAYS!

JACKSON 5133

Jefferson MEAT MARKET
104 EAST JEFFERSON STREET LOUISVILLE 2, KENTUCKY
Louisville's Fine Food Market

April 18, 1950

Mr. Evarts Speed, Jr.
Manager, Grain Division
Brown-Forman Distillers Corp.
Louisville, Ky.

Dear Mr. Speed:

In order to find out for myself how good your B-F SuperSol is, I recently made a test. Results in feeding steers were so excellent, I felt sure you'd be interested. Here are the facts.

A few months ago I bought some good grade calves. They averaged 535 pounds per head. These steers were fed a combination ration of 10% B-F SuperSol and 90% cracked corn. They were given two feedings per day of 7 pounds at each feeding - plus 4 pounds of oat straw per head per day and Morton's Mineral Trace, free choice.

The first day, 1/2 pound of B-F SuperSol was mixed with 20 pounds of cracked corn. The amount of B-F SuperSol was gradually increased over a 10-day period until the combination ration was one pound of B-F SuperSol mixed with 10 pounds of cracked corn.

At the end of 95 days of full feeding, my steers averaged 945 pounds per head. That's a total average gain of 410 pounds per head, or 76.6%! In addition, when slaughtered, these steers produced a good grade of beef.

It seems to me that these results could be classed as remarkable-perhaps, amazing! In any event, they should be vitally interesting to you - and to good cattle men everywhere.

You have a marvelous product in your B-F SuperSol!

Sincerely yours,

Irwin Blum
JEFFERSON MEAT MARKET

PURVEYORS FOR HOTELS - CLUBS - DINING CARS - BOATS - INSTITUTIONS

Increasing the weight of steers from an average of 535 pounds to 945 pounds in 95 days is remarkable in itself. But, to get a good grade of meat after such rapid gains in weight is little short of miraculous.

Such a report, from the owner of an exclusive Louisville food market which has sold choice meats for 50 years, is convincing proof of the excellent results that can be attained by using B-F SuperSol . . . a *complete* and effective feed supplement. It should be of particular interest to cattlemen.

Our FREE BOOKLET will tell you what SuperSol will do for your livestock.

Write

FEED DIVISION
BROWN-FORMAN
DISTILLERS CORPORATION
at
LOUISVILLE IN KENTUCKY

(Available in pellet or granular form.)

PROVIDES

true VITAMIN A
VITAMIN D

B-GROUP VITAMINS
RIBOFLAVIN, THIAMIN
NIACIN, CHOLINE, PYRIDOXINE, PANTOTHENIC ACID, p-AMINOBENZOIC ACID
BIOTIN, FOLIC ACID

FATS and PROTEINS
CALCIUM, PHOSPHOROUS
and ESSENTIAL TRACE MINERALS

plus **VITAL PRODUCTIVE FACTORS**

Warner Grove Farms . .

"Buckeye Blacks are Better"

A Breeding Herd of Select Blood Lines *and Individuality*

The Eriannas

Foundation cows and their daughters, selected for their Individuality and from Blood Lines that have made their share of the breeds' great show and breeding record.

Erianna B. 12th 726303

Sire: ENVIOUS EILEENMERE 2d 629675
- Envious Blackcap B. 6th 504417
  - Envious Marshall 3d 438496
  - Blackcap Lassie B. 9th 459883
- Blackberry 59th 470010
  - Eileenmere 32d 428072
  - Blackberry 55th 453473

Dam: ERIANNA B. 2d 504419
- Envious Marshall 3d 438496
  - Excelsior Marshall 3d 393528
  - Eulogy of Leamoor 343814
- Revianna 449089
  - Revolution 84th 423972
  - Maple River Erianna 6th 427172

Erianna W. G. 882790

Sire: BLACKCAP BARDOLIER 707126
- Black Bardolier 480883
  - Bandolier of Anoka 462299
  - Black Bardella 460791
- Blackcap of Grand River 4th 557587
  - Sunbeams Revolution 504506
  - Lady Harrison of Grand River

Dam: ERIANNA B. 12th 726303
- Envious Eileenmere 2d 629675
  - Envious Blackcap B. 6th 504417
  - Blackberry 59th 470010
- Erianna B. 2d 504419
  - Envious Marshall 3d 438496
  - Revianna 449089

Erianna B. 13th 726304

Bred to BAR BANDOLIER W. G. 1135953, by BANDOLIER of WILDWOOD 4th and out of BARBARA McHENRY K.

Sire: ENVIOUS EILEENMERE 2d 629675
- Envious Blackcap B. 6th 504417
  - Envious Marshall 3d 438496
  - Blackcap Lassie B. 9th 459883
- Blackberry 59th 470010
  - Eileenmere 32d 428072
  - Blackberry 55th 453473

Dam: MAPLE RIVER ERIANNA 6th 427172
- Blackcap Bazil 400353
  - Earl Marshall 183780
  - Blackcap Lady M. 2d 309964
- Maple River Erianna 2d 370225
  - Black Marshall 2d 229849
  - Erianna 3d 216139

Erianna W. G. 3d 1004468

Bred to EILEENMERE 1500th W. G. 6th 1151230, by EILEENMERE 1500th, out of BLACKCAP VELVET W. G., a daughter of BLACKCAP BARDOLIER.

Sire: BLACKCAP GENERAL W. G. 2d 849302
- General Black C. S. 625344
  - General of Page 452594
  - Betty Black of Don Head 594755
- Blackcap Fandie T. 46th 696161
  - Eileenmere 190th 523770
  - Blackcap Fandie T. 16th 561626

Dam: ERIANNA B. 13th 726304
- Envious Eileenmere 2d 629675
  - Envious Blackcap B. 6th 504417
  - Blackberry 59th 470010
- Maple River Erianna 6th 427172
  - Blackcap Bazil 400353
  - Maple River Erianna 2d 370225

Erianna W. G. 4th 1075379

Bred to GENERAL BLACK C. S. 625344.

Sire: BANDOLIER of WILDWOOD 4th 686087
- Bandolier of Anoka 462299
  - Blackbird Bandolier of Page
  - Barbara McHenry of Anoka
- Eva Bandolier 2d 570412
  - El Katif of Doonholm 537627
  - Eva Bandolier 473968

Dam: ERIANNA B. 13th 726304
- Envious Eileenmere 2d 629675
  - Envious Blackcap B. 6th 504417
  - Blackberry 59th 470010
- Maple River Erianna 6th 427172
  - Blackcap Bazil 400353
  - Maple River Erianna 2d 370225

Visitors always welcome

Warner Grove Farms

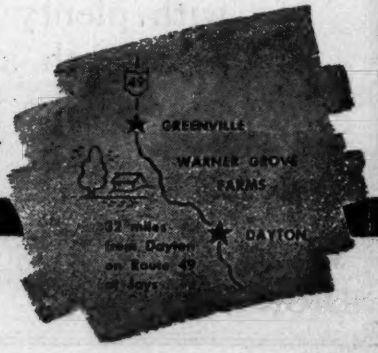

GREENVILLE • OHIO

BREEDERS OF PUREBRED LIVESTOCK • REGISTERED ABERDEEN-ANGUS BEEF CATTLE

DAN T. WARNER, Owner

L. MONROE PYLES, Manager

We Proudly Present

ONE of the FIRST SONS of

Bandolier 148th of Wilton

. . . . . Calved September 29, 1948.

Bandolier 123d of Wilton

• • •

You'll like this Calf

See Him at the Shows this fall

• • •

His Pedigree

Sire: BANDOLIER 123d of WILTON 959336	Bandolier 44th of Wilton 688851	Blackcap Barry 499747	Bandolier of Anoka 462299
			Blackcap Bardella 460785
		Blackcap Tolan 73d 560246	Bandolier of Anoka 7th 510437
			Blackcap Tolan 29th 450560
	Blackcap Bessie 23d of Page 510405	Revolution of Page 28th 445119	Revolution Blackcap 413704
			Black Jestress 6th 267720
		Blackcap Bess Glencarnock 2d 482260	Burgess Glencarnock 13th 446876
			Blackcap Betty of Page 316411
Dam: FANNIE BESS 3d of WILTON 959332	Evader's Quality Bardolier 612551	Evesback Evader 534359	Black Bardolier 480883
			Eva Bandolier 473968
		Key of Faith 545131	Black Bardolier 480883
			Key of Quality 408992
	Fannie Bess 7th of Ada 571115	Revolution 78th 418556	Blackcap Revolution 287269
			Miss Burgess 3d of Nisbethill
		Fannie Bess 6th of Ada 509385	Earl Eric of Ada 462342
			Fannie Bess 2d 285305

A beautiful pedigree -- his sire, *Bandolier 123d of Wilton*, is proving one of the great breeding Bulls. His dam, won her class at the Illinois State Fair in 1947, and is known as the cow with the "Ideal Aberdeen-Angus Head." *Bandolier 148th of Wilton* has great style and breed character, is smooth from end to end, with plenty of bone and well set legs, a strong head, and depth and exceptional fullness in his quarters. Many, who have seen him, have wanted to own him.

Wilton Farms — P. O. Box 838 — **Davenport, Iowa**

DICK NOBIS — OTTO G. NOBIS — G. J. NORTON

Woodbarr Farm

A Short -- Short Ad

We know

He is Good

Prince Eric of Lakewood

Master Prince R. K. 14th

They tell us

He is Good

See for Yourself at

H. S. WOODWARD
Owner
Rockford, Ill.

WOODBARR FARM
ROCKTON – ILLINOIS

WILLIS ZWICKY
Herdsman
Rockton, Ill.

Wheatridge **Davis Ranches** Colorado

Again we went East and again we secured the Tops from Virginia to add to our Most Carefully Selected Herd in Colorado.

Blackbird of Red Gate 11th

The Top of the Red Gate Sale and one of the greatest individual Females we have seen. She was defeated in class only once as a Junior Calf and was Junior Champion at the 1949 Atlantic Rural Exposition. She is the first "Blackbird" to be added to our herd, but she is definitely foundation material of the first order. You seldom find Females of this kind and less often are they offered for sale.

Juana Erica of Red Gate 15th

We understand that the Red Gate Juanas have all been good. However good they may have been, this one is certainly one of the best Juanas we have ever seen and she was Second Top Animal in the Red Gate Sale. She is a top show animal and was First or Second wherever exhibited. We are indeed happy to have added her to our herd and look forward to her Calves with real assurance that they will be tops.

We understand that these two heifers are the TWO TOP SELLING HEIFERS sold at auction in Virginia.

They'll Look Good in Colorado

We also purchased nine other outstanding Females in the Red Gate Sale, including a full sister to the Juana; an Erianna tracing directly to Erianna B. 6th; a Blackcap Bessie; an Erica Eileen; another Blackbird, a granddaughter of the great Red Gate show cow of 1941; a Blackwood Lady; two Queen Mothers (they're tops, too); and one Karama. Ten of these Females are sired by IMPORTED PRINCE of ROWLEY, a Bull we regard as one of the best we have seen anywhere.

Prince Juan of Red Gate 3d, by Imported Prince of Rowley

A great youngster was also added at the Top Price for Bulls in the sale. He is the top son to date of IMPORTED PRINCE of ROWLEY. We always admired the photographs of PRINCE of ROWLEY, but like many others have stated, he is a much better beast than his photographs portray. We believe that PRINCE JUAN of RED GATE 3d will develop into the same kind of a Bull.

The Calves by our International First Prize winner, BLAKEFORD BARDOLIER, our Senior Herd Sire are really outstanding—Type, Quality, Style and Character showing in all of them.

Come out—COME WEST and visit us. We would enjoy showing you around and again we say: "All of the Tops are not in Virginia, Many of them are here in Colorado."

R. T. DAVIS **Davis Ranches** MEL DAVIS

Wheatridge, Colorado

Thanks—

Mr. Davis!

Mr. R. T. Davis, that great Colorado florist, selected eleven head at our May 8th sale, all from the top end of the offering at an average of $3,068.00 per animal. Further, he later repurchased from Mr. Milton Westcott, Elysian Farms, Haymarket, Virginia, the top selling animal at our sale, Blackbird of Red Gate 11th, who sold for $8,300.00. It is our honest opinion that these twelve head will aid Mr. Davis in his plan to build the greatest herd in the west—and that young bull, PRINCE JUAN of RED GATE 3d, the son of PRINCE of ROWLEY, that he selected will do his full share in building this top herd. We thank you, Mr. Davis and wish you the greatest possible success with your herd building program.

We are Especially Pleased

That so many people, among them top breeders in the land, paid us the compliment of being with us and indicated their approval of IMPORTED PRINCE of ROWLEY both by their bids and their expressions of praise. Naturally, we have always considered him a great Bull—now our own judgment has been upheld by the appraisal made of his get at our sale. Here he is, and again we want to state that everyone says he is "far better than his picture".

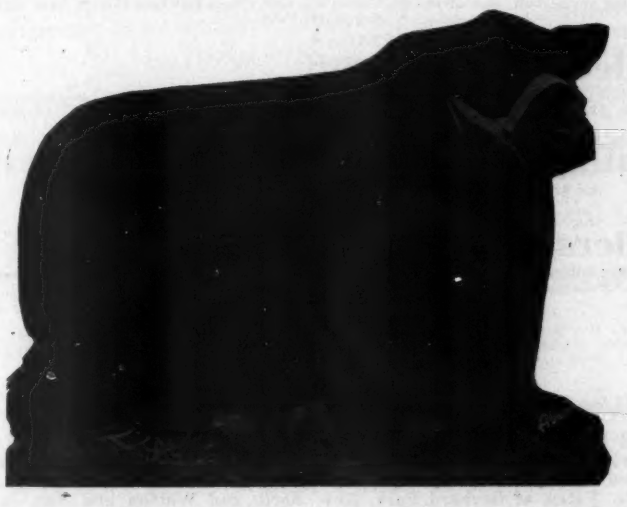

Imp. Prince of Rowley

His Get

Thirty-eight head, sired by "Prince" went through the auction ring at an average price of $1850.00 per head. Please note the average age of these calves (six sons and thirty-two daughters) was under sixteen months—but, you can tell "Quality" at any age.

Plan to come to Red Gate—You are always welcome—any day—any hour.

Edward Jenkins, Owner-Manager

Red Gate Farm *"In the Beautiful Shenandoah Valley"* **Millwood, Va.**

10 MILES EAST OF WINCHESTER, VIRGINIA, 60 MILES WEST OF WASHINGTON, D. C., ON U. S. ROUTE 50

Millbrook

Rally Farms

New York

HOME OF 200 HEAD OF BREEDING COWS

Sixty Head of Top Cattle have been selected and are being retained for our

20th Anniversary Production Sale

Tuesday, September 12th, 1950, Millbrook, New York

Featured will be the GET and SERVICE of these FIVE GREAT BULLS:

Oldfields Pride Eric 4th

This great son of RAVENSWOOD PRIDE ERIC has and continues to sire the top show cattle.

Rally Zar Eric

A great young bull, sire of the $6,150.00 top heifer in a Dutchess County Sale, sold to Red Shield Farm.

Eileenmere 1026th

Top bull in the 1948 J. Garrett Tolan Farms' Sale—also a full brother to Blackcap Tolan 150th, 1946 International Grand Champion Female. His first calves will be selling.

Gallagher's Bardolier

The $10,000.00 calf in the Gallagher Farm's sale. Selling his first calves.

Ellerslie Prince 25th

The $10,000.00 calf at the Ellerslie Dispersion. We showed him six times, he won 5 blues, 3 Junior and three Reserve Grand Championships. HIS SERVICE WILL BE FEATURED AT THE SALE.

"No one can PLEASE everybody, but we try"

Thanks and Best Wishes

To Mr. Wayne Huson, Red Shield Farm, Brewster, New York, who recently purchased RALLY ZAR ERIX 11th at $5,000.00. He was the two year old Show Bull who placed among the tops at all the shows in 1949 and was Grand Champion at New York State Fair, an exceptionally good headed thickly made Bull. . . . Also to Wendell H. Cowles, of North Salem, New York, for his selection of EIGHT HEIFERS and Mr. Yates, of Orchard Park, New York, and Watson and Son, of Utica, New York, each of the latter two having purchased a ZAR ERIC Bull. "The RALLY PRIDE ERICS and the RALLY ZAR ERICS are going forward because they continually demonstrate their worth."

No one can

Please

Everybody

but we try.

For Catalogs

Please Address: FREDERIC H. BONTECOU, Owner

OBED POTTER, Manager

Rally Farms

LYNN POTTER, Herdsman

Dutchess County

Millbrook, New York

Springwood Farms

First All

Springwood

Production Sale

Saturday, September 23, 1950

60—Head—60

• • •

THE BEST IN FAMILIES:	Blackcap Bessies, Zaras, Witches of Endor, Lucys, Ruth, Maids of Bummer Miss Burgess, Juannas, Ericas, Elines, etc.
THE BEST IN PEDIGREES:	Blackcap Revolution, Earl Marshall, Sunbeam, Glencarnock, etc.
THE TOPS IN QUALITY:	This is a beautiful group of Heifers and are improving daily in conformation and quality.

Approximately 45 head are bred to PRINCE BARDOLIER 34th and BLACK PEER 132d of ANGUS VALLEY

PRINCE BARDOLIER 34th is a grandson of BLACK PRINCE of SUNBEAM and sired by PRINCE SUNBEAM 144th. This young herd sire was top selling Bull Calf in the Bates Dispersion Sale of 1948.

BLACK PEER 132d of ANGUS VALLEY was the top selling Bull calf in the 1950 Angus Valley Sale and is the son of the GREAT PRINCE SUNBEAM 105th who we believe is one of the greatest of all times Aberdeen-Angus sires.

We believe this will be one of the Top 1950 Aberdeen-Angus Sales.

MARK YOUR CALENDAR AND REQUEST YOUR CATALOG NOW

"The Herd That Is Being Heard From"

REGISTERED ANGUS CATTLE

Springwood Farms

L. C. Aleshire

P. O. Box 416

Springfield, Ohio

The Breed's Most Popular **"BARDOLIER SIRE"** *Scores Again*

Raona's Bardolier 3d 797562

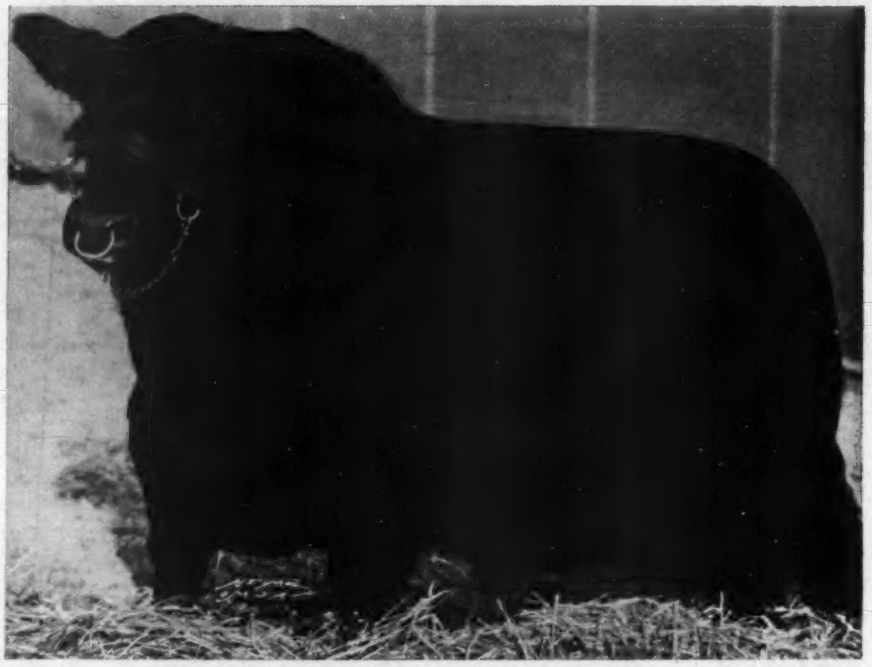

His Get

In our 1948 Sale HIS GET averaged $2,850.00. At our recent "BARDOLIER PARADE" Sale the average of HIS GET was $3,456.00. This included the TOP BULL of the year sold at auction at $36,000.00 to Mr. William Anheuser, Triple A Ranch, Jonesboro, Missouri, and the TOP FEMALE, at $8,500.00 to Mr. Milton Westcott, Elysian Farms, Haymarket, Virginia.

Congratulations and Thanks

To all buyers and bidders who fixed the values on our 1950 offering. With each of these cattle go our very best wishes for their future success in your hands.

The Buyers

TRIPLE A RANCH	Jonesboro, Missouri
PENNSYLVANIA STATE COLLEGE	State College, Pa.
W. B. JUDGE	Albia, Iowa
MIKE COCHRAN	Green City, Missouri
LEONARD DIETER AND SON	Schleswig, Iowa
F. B. SCRUTCHFIELD	Moberly, Missouri
CHARLES WISEHAUPT	Avalon, Missouri
MOLE'S HILL FARM	Sharon, Connecticut
LAWRENCE B. LEHMAN	Colorado Springs, Colorado
CHARLES SUMMER	Hutchinson, Kansas
C. T. EUBANK AND SON	Coats, Kansas
RED OAK FARMS	Rocky Comfort, Missouri
A. H. SCHMIDT AND SON	Kansas City, Missouri
ELLA AND PERRY PHILIPS	Columbia, Missouri
ALIMAR FARMS	Sybertsville, Pennsylvania
DEL MILES	Madison, Missouri
MARQUARDT FARM	Van Meter, Iowa
W. F. LILLARD	Clinton, Illinois
JAMES HANCOCK	New Franklin, Missouri
PAUL MATHERN	Buckingham, Iowa
E. H. SANDERS	Hughes, Arkansas
HARRY RODGERS	Hughes, Arkansas
ROBINSON BROTHERS	Masonville, Iowa
WARD DUNCAN	Knoxville, Iowa
GUY GALVIN	Pleasantville, Iowa
JOHN BARTEE	Trenton, Kentucky
ALVIN NORQUIST	Abbyville, Kansas
ELYSIAN FARMS	Haymarket, Virginia
HOPLEY FARMS	Atlantic, Iowa
RALLY FARMS	Millbrook, New York
JOHN PATTON	Earl Park, Indiana
JOHNSON BROTHERS	Ida Grove, Iowa
DUFFY AND BARR	Trenton, Missouri
HENRY McCLARY	Packwood, Iowa

VISITORS ARE ALWAYS WELCOME

"The Biggest Little Herd in the World"

El-Jon Farms ASHER SCHANCK, Herdsman **Rose Hill, Iowa**

Raona's Bardolier 25th

is doing it again in a Bigger and Better way!

His 1950 crop of Calves are arriving daily, and there will be 50 or more Calves by the 25th this year. His past performance is being repeated in an outstanding set of uniform thick, typey short legged Calves. Several of his Sons and Daughters are in our show string and many more have been added to the herd. We know you will like the type of breed improving Calf we are producing at GLENCARNOCK.

Our Chief Herd Sire
Raona's Bardolier 25th 886026

Our Thanks and Appreciation to—

NORTH DAKOTA AGRICULTURAL COLLEGE
Fargo, North Dakota

JOHN & ENGEL BERGSEID,
Hawley, Minnesota

LEE HUTCHINSON,
Crandall, South Dakota

ALBERT KIRCHER,
Indianola, Nebraska

OSCAR C. LATZKE FARMS,
Junction City, Kansas

For Their Recent Purchases
At GLENCARNOCK

No Sale in 1950

Because of the fine demand at private treaty for Calves by WARDEN of GARVAULT and RAONA'S BARDOLIER 25th we have cancelled all sale plans for 1950. There is a small, select group of Sons and Daughters of these two great Bulls that we have decided to offer at private treaty. . . . Write us now for prices and pedigrees on this select offering of young stock.

Plan to visit Glencarnock in 1950 and see this Breed Improving Herd

Glencarnock Stock Farms

"Constructively Bred for Breed Improvement"

JAMES W. McGREGOR, owner — ADA, MINNESOTA

Just What You've Been Waiting For!

The "Niagara Frontier"

Invitational Sale

Saturday, September 30, *Ess Kay Farm,* East Aurora, N. Y.

ESS KAY is just twelve miles from downtown Buffalo, New York.

Included Are

Consignments of outstanding merit from breeders within the Niagara Frontier as well as invitational entries from the top herds in the North Eastern States.

Here are the Consignors

ESS KAY FARM	East Aurora, New York
THE LEDGES	East Aurora, New York
ELI BODINE	Chemung, New York
ANKONY FARMS	Rhinebeck, New York
BETHEL FARM	Pine Plains, New York
COCHRAN FARMS	North Salem, New York
ROGER BRADLEY	Kings Ferry, New York
AGINCOURT FARMS	Toronto, Ontario
PROSPECT FARMS	London, Ontario
SHADOW ISLE FARMS	Red Bank, New Jersey
MAHRAPO FARMS	Mahwah, New Jersey
DEE-L-VEE FARM	Eden, New York
CLAYTON C. TAYLOR	Lawtons, New York
FUERST STOCK FARM	Pine Plains, New York
RALLY FARMS	Millbrook, New York
C. V. WHITNEY FARMS	Old Westbury, New York
MOLE'S HILL FARM	Sharon, Connecticut
ALIMAR FARMS	Sybertsville, Pennsylvania
EDWARDS BROTHERS	London, Ontario
HIDEAWAY FARMS	Chester, New Jersey
BENT LEE FARMS	Brant Lake, New York
DON HEAD FARMS	Richmond Hill, Ontario
RUFFLANDS FARM	Red Hook, New York

50 Top Females 5 Top Bulls

This will be one of the top consignment sales of the year. Cattle from these consignors' herds are nationally known and approved. They are well bred and come from highly respected strains and tribes. The right kind to improve the breed.

Watch the JOURNAL for further details

For Catalogs and other information, Address:

Mike Pangburn, *Sale Manager*

Ess Kay Farm East Aurora, New York

Rose & McCrea

Our Heartfelt Thanks and Appreciation

We deeply appreciate the efforts of every one of the buyers, bidders and guests at our May 8th Annual Production Sale at McCrea Angus Farms, where *Prince Sunbeam 311th* reigns supreme. We hope and trust that all buyers will profit from their purchases.

Miss Burgess of Rosemoor 7th 1133927

The smart boys used high pressure to get us to sell our heavenly *Edwina* Heifer by *V. M. Prince Juanerra.* She is certain to be a trouble-maker if Ralph L. Smith, who stole her at $3100.00 shows her.

We doubt that a greater *Maid of Bummers* lives than the one pictured above, Lot 33, selected by Manager George Cooper also for R. L. S. for $1850.00, she is also by *V. M. Prince Juanerra.*

Frank H. Rose Albany, Missouri — Maysville, Missouri **M. L. McCrea**

Homeplace Eileenmere 49th

His first Calves are arriving now—and they are show prospects. "49th" is a full brother to HOMEPLACE BURGESS 4th, who was undefeated in 1947 including the International at Chicago. The dam of HOMEPLACE EILEENMERE 49th is also a half sister to ENQUIRY DELL W., the 1946 International Reserve Grand Champion Female, for whom we paid $10,000.00. We are highly pleased with the calves by "49th"—make your next Bull a "HOMEPLACE EILEENMERE."

• • •

VISITORS WELCOME

Eileenmere 487th 668743

Sire: EILEENMERE 85th 470007	Eileenmere 32d 428072	Eileenmere 15th 398457
		Blackbird Girl 7th 363545
	Enchantrene 364519	Shady Brook Elwood 246334
		Elmland Erica A. 7th 242131
Dam: PAULINE T. 6th 523013	Eileenmere 32d 428072	Eileenmere 15th 398457
		Blackbird Girl 7th 363545
	Pauline T. 4th 363531	Eileenmere 4th 251504
		Pauline T. 3d 250145

Homeplace Eileenmere 49th 1059494

Sire: EILEENMERE 487th 668743	Eileenmere 85th 470007	Eileenmere 32d 428072
		Enchantrene 364519
	Pauline T. 6th 523013	Eileenmere 32d 428072
		Pauline T. 4th 363531
Dam: BEWITCHING MAID of W. 2d 758882	Enchantress Eileenmere Boy 565505	Hanes' Eileenmere 2d 523066
		Enchantress Elluna's Lady
	Bewitching Maid 11th of Greenview	Eminence of St. Albans
		Bewitching Maid of Woode. 2d

PENNEY and JAMES, Owners
ORIN L. JAMES, Manager

Hamilton, Missouri

HARL JACKSON, Herdsman
EARL MINEAR, Ass't Herdsman

Miami Valley *Farms*

He is Back In Service at Miami Valley Farms

Undefeated on the Show Circuit for Two Years Except The International

Miami-Mere 917927

The calves by MIAMI-MERE have good heads, short legs, deep bodies, good quarters and excellent type. We are proud to have bred such a top individual and good sire.

How Long does it take to Pay for a $10,000.00 Bull?

We asked this question in our last advertisement, when reporting the sale of R. L. S. PRINCE to Almajo Farms, of Florence, Kentucky. Did you notice that two of his daughters, one a bred Heifer, the other barely a year old, sold in Reverie Knoll's sale for $4,100.00—just about five calves at that rate would pay for the Bull.

We have a few Outstanding Bulls, some Proven Sires for Sale at $500.00

For Sale

10 BEAUTIFULLY BRED FOUNDATION HEIFERS, some close to calving at $325.00. 7 HEIFERS bred since January at $275.00, sired by a son of the International Grand Champion, EILEENMERE 85th and bred to a son of MASTER PRINCE of SUNBEAM, International Grand Champion.

42 YEARLING BULLS mostly EARL MARSHALL, SUNBEAM, EILEENMERE. Big enough for light service—$225.00 to $300.00. Will sell entire bunch for $200.00 a round. 25 SPRINGER COWS. Some with Calves. Bred to son of MASTER PRINCE of SUNBEAM, 1947 International Champion. Price $325.00—take them all.

28 YEARLING HEIFERS, fine breeding, $225.00. Take them all—$200.00 each.

In 1949 we sold 1000 HEAD of pure bred Aberdeen-Angus cattle to go to 20 states. Since January of this year we have sold 450 head to a dozen states. We are helping others to sell their cattle for a small commission. If you want to BUY or SELL breeding stock or steers, contact us. Steers 26c. When we don't have what you want we will find it for you. We deliver anywhere in the United States. Our truck has traveled three times around the world in the last twelve months. Minimum charge for delivery. Free delivery on volume.

We operate this buying and selling agency to help new breeders get started in building to their herds or helping breeders dispose of surplus stock. This agency is carried on in connection with our own breeding herd on four farms. We buy entire herds too, if you anticipate liquidation.

To Buy or Sell *call:*

Howard Sawyer, Tel: Mason 50-L

Miami Valley Farms Mason, Ohio

C. V. Whitney Farms

LEXINGTON, KENTUCKY — OLD WESTBURY, NEW YORK

Herd Bulls
RAVENSWOOD BANDOLIER 12th
PRINCE SUNBEAM 48th
WHITNEY ERIC

Herd Bulls
WHITNEY BANDOLIER 13th
WHITNEY PRINCE ERIC
WHITNEY BANDOLIER 5th

WHITNEY ENVIOUS 9th

Another Great Bull has been added to our Herd Bull Battery

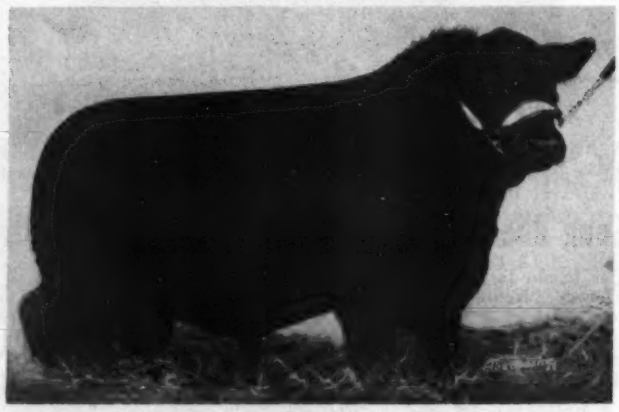

Whitney Envious 9th

We are now getting the first Calves by this Bull and without a doubt he is going to be one of the greatest breeding Bulls ever put to service in our herd. He has a great head, is very short legged with lots of bone and has a wonderful set to his legs. His dam produced the top Bull in our 1949 sale (who was Champion Bull at most of the Canadian Shows) and the Second Prize Heifer Calf at the National and International shows in 1949. The "9th" will be our two year old show Bull and we will have Calves by him to show this summer.

Be sure to see our show herd at the leading fairs in 1950!

This is the first of a series of stories on our herd Bulls; follow them each month.

We have several young *herd bull prospects* for sale.

C. V. Whitney Farms

IVOR BALDING, Manager

Lexington, Kentucky
KEN HAINES, Herdsman

Old Westbury, L. I., New York
LESTER LEACHMAN, Herdsman

We ran out of space on the inside cover page

If we tried to tell you the whole story on the Bulls in the 1950 "Cattleman's Holiday Sale" in this issue it would take too many pages and too much of your time. Watch the next issue of the JOURNAL and other publications for pictures and more up to date records.

Now for a little information on the Females in this Sale

Highlighting the Female Sale will be the Great Show Females that will Sell

Following these Females will be the many Daughters of EILEENMERE 500th, EVA'S BANDOLIER LAD and other great Bulls that have made the record of the Eileenmeres.

Eva's Bandolier Lad 845653

← Eva's Bandolier Lad 845653

The Phenomenal sire that is putting the "Platinum Cross" on the map. His "Get of Sire Group" stood second to the Get of EILEENMERE 500th at the 1949 National Aberdeen-Angus Show and International. He sired the undefeated Pair of Females on the 1949 Show Circuit, including the National Show and International. He is the sire of PAULINEMERE 5th, Undefeated Junior Champion Female 1949 including International. Also the sire of the 1949 National Show Grand Champion Female BARBARETTE and the Reserve Grand Champion Female 1949 International—PAULINEMERE 5th. This Bull has probably done more toward blending two great strains together than any Bull of modern times. Many of his Daughters and 3 Sons will be sold in this sale.

The Families

The families represented in this sale are as good as any families in the breed. They have proven themselves here at the farm or we would not keep them in the herd. They are the families that are producing the show record winners that have been shown from this herd for years and years.

Write Now for Catalogs

If you plan to attend the sale please make your Hotel reservations early

Sale Headquarters—Abraham Lincoln and St. Nicholas, Springfield, Illinois.

AUCTIONEERS:
JOHNSTON, JAMES, GOOD, SIMS, and GUALE

Remember the Date, August 7th, 1950, The "Cattleman's Holiday"

Where Everyone Can Be the Judge

See the Inside Front Cover Page

J. Garrett Tolan Farms Pleasant Plains, Illinois

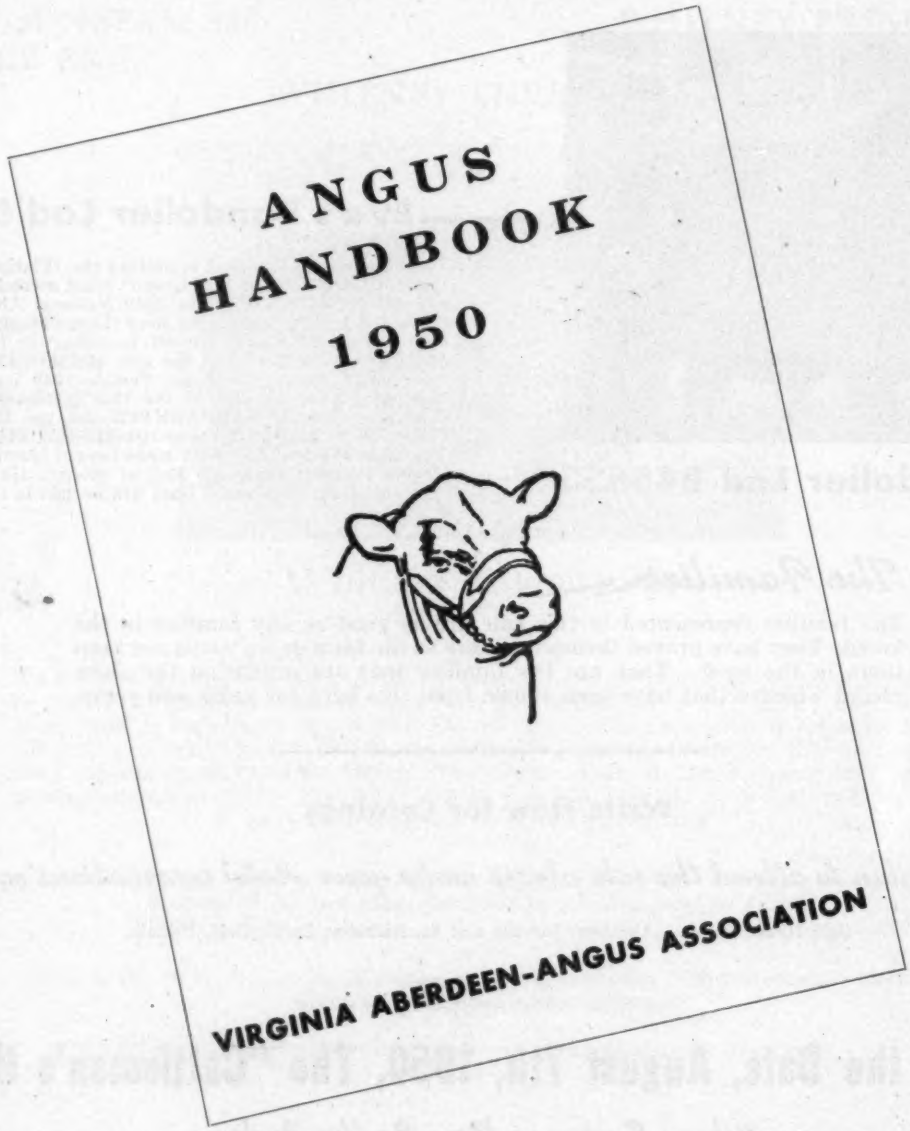

Copies were requested by so many folks last year, that they are being made available this year @ $2.00 per copy. They may be obtained from: MR. DAVE CANNING, Secretary, P. O. Box 93, Charlottesville, Virginia.

We are very satisfied-

So far, we have on the farm 21 calves by PRINCE SUNBEAM 405" (Doughboy), all born since January 1st. They are everything that we had hoped for.

Five heifer calves, though still young, will go into our Sale on September 13th as well as one young bull out of WHITNEY ERIANNA 1018746, the top selling cow of the 1949 Sunbeam Circuit.

We always thought that 405" was a beautiful bull. Now we know that he is a great breeder as well.

HOTHER QUALITY BARDOLIER continues to give us calves of the same high standard he has already set, and so does GOOD HOPE HOTHER'S BANDOLIER.

With these three, we know we are on the right track.

G. A. COCHRAN
OWNER

COCHRAN FARM
NORTH SALEM, N.Y.

AIKEN KNOX
MANAGER

Bulls, *the Dominating Influence!*

DIXIE STOCK FARMS have long been in the business of "pure-breds"—we've had sheep—and we produce and sell off DIXIE STOCK FARMS a lot of certified tobacco seed—we realize the need for good seed—and without a top herd Bull you're not planting good seed in your herd. Get a top Bull, whether you select one from DIXIE or not is immaterial—but find and buy and use the right kind of a herd Bull.

Calves by *are Correct*

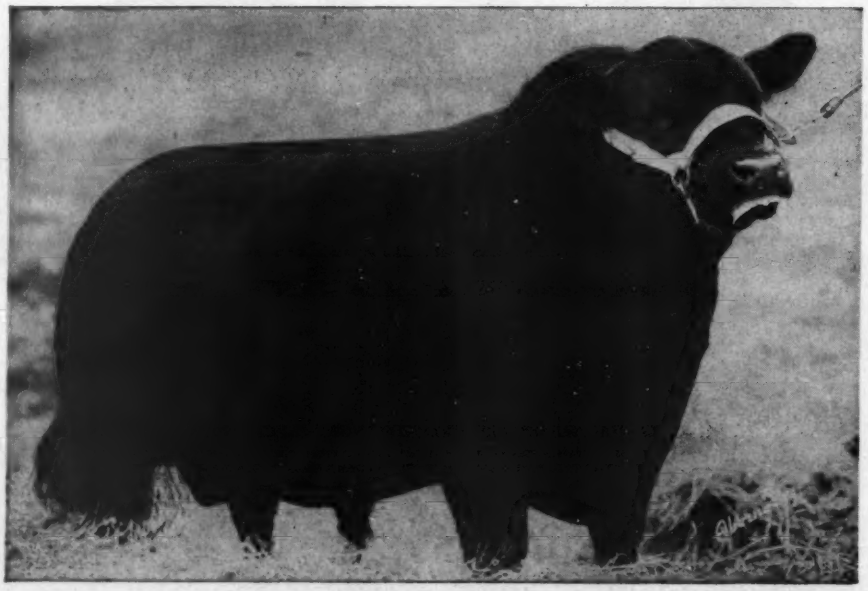

Envious Burgess of R. K. 865584

Judged by his Calves he must be rated one of the best herd Bulls at DIXIE and we've quite a few Bulls in service. See the Calves for yourselves.

One or a Carload -- *More if you like*

We have been told that we have an outstanding Cow herd—we know we have tried to build quality with numbers—and today the herd is quite large, several hundred breeding Cows—so we are able to offer for sale, cattle at all times. Our demand has been satisfactory, and the cattle we sell must prove satisfactory to our customers. You don't have to buy any, you are welcome to visit DIXIE at any time.

Let us know when you can visit the herd, we'll take the day off and show you the Cow herd, the Calves, the young sale cattle and our battery of herd Bulls.

Dixie Stock Farms

Lexington Road — **A. T. and J. I. SANDERS, Owners**
ROBERT COCANOUGHER, Manager — **Lancaster, Kentucky**

No one believed we would! But, We Did Buy

Ankony Juana Erica 1122102

The Top Selling Female of the year at auction and one of the greatest individuals of the breed.

——We Own Her——

In Addition

To being the TOP FEMALE sold at auction this year, ANKONY JUANA ERICA is a daughter of the very popular EILEENMERE 1032d, the 1949 International Grand Champion Bull, and has for dam a most excellent Imported Juana Erica.

We just happened to like Ankonian 3219th

We were fortunate in securing the great young calf, ANKONIAN 3219th. We didn't know it at the time, but we understand that he is the World's Record Price calf for his age. He, too, is by the great Champion, "1032d" and out of a wonderful daughter of BLACKBIRD BARRY.

One of the Great Females

We purchased on this Eastern circuit was WHITNEY PRIDE 14th, a daughter of PRINCE SUNBEAM 48th. She is a grand individual and was the Top Female of the C. V. Whitney Farms' Production Sale.

The Annual Connecticut Sale

Will be held this fall. We are not actually new in the business. In 1947 we showed the Supreme Champion and Top Selling Animal in the Connecticut sale. We are still TRYING TO IMPROVE.

More about Runacres herd will be found in coming issues of the Journal

VISIT US AT ANY TIME.

FRANK W. COOPER, Owner — **JOSEPH PLATT, III, Manager**

Runacres Farm, Madison, Connecticut

Bill Anheuser's TRIPLE-A-RANCH presents...

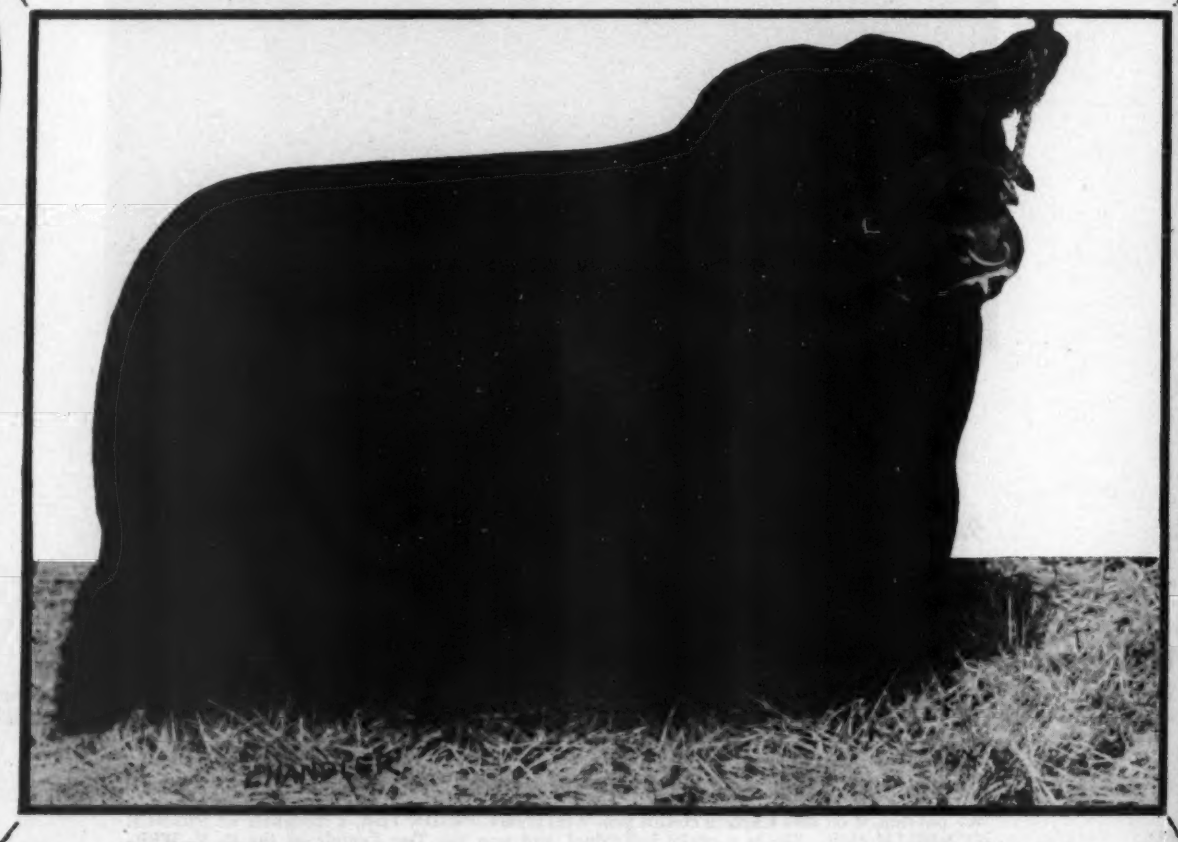

Envious Bardolier 3d

Sire: RAONA'S BARDOLIER 3d 797562	Raona's Bardolier 2d 681777	Black Bardolier 480883	Bandolier of Anoka 462299
			Black Bardella 460791
		Juara Erica 33d 594895	Elluna's Revolution 435717
			Juara Erica 8th 490186
	Eppie Juanerra 656038	Epponian of Rosemere 11th 508827	Prizemere 32d 369132
			Epponia C. B. 333884
		Early Juanerra 555176	Earl Marshall 7th 381784
			Juanerra Erica 7th 424140
Dam: EDWINA B. 5th 669314	Envious Blackcap B. 10th 566877	Envious Blackcap B. 6th 504417	Envious Marshall 3d 438496
			Blackcap Lassie B. 9th 459883
		Fairland Blackcap 36th 440216	Beel Marshall 403926
			Fairland Blackcap 221892
	Edwina of Wheatland 430266	Irenmere 6th 366905	Prizemere 9th 292566
			Irene of Rosemere 150218
		Edwina 2d of Ash Row 366671	Elmland Burr 231541
			Elmland Edwina 3d 178651

Envious Bardolier 3d....

Purchased from El-Jon Farms for $36,000.00, third highest price ever paid for an Aberdeen-Angus Bull at Public Sale.

His 1949 Show Record:

Grand Champion National Western, Denver

Junior Champion American Angus Futurity Show, Lexington

Junior and Reserve Grand Champion, Missouri State Fair

Reserve Junior and Reserve Grand Champion, Iowa State Fair

Junior and Reserve Grand Champion, Tulsa State Fair

Grand Champion Oklahoma State Fair

Junior and Reserve Grand Champion National Angus Show, Dallas

Grand Champion, American Royal

Junior and Reserve Grand Champion, Ogden Live Stock Show

Junior Champion Grand National, San Francisco

Junior Champion International Live Stock Show

His 1950 Show Record:

Grand Champion, National Western Livestock Show, Denver

He's a **Great Bull,** *only* **Great Bulls** *earn these Outstanding Records!*
He has a **Great Family,** *only Bulls from* **Great Families** *ever become really* **Great Bulls!**

Edwina B. 5th is about the best cow on the El-Jon Farm.

Envious Blackcap B. 10th, sire of his dam, was 1941 International Grand Champion.

Envious Blackcap B. 6th, grandsire of his dam, was an Int. Gr. Ch. in 1939.

Envious Marshall 3d, great grandsire of his dam was Int. Gr. Ch. in 1932, and he sired Erianna B. 2d, Int. Gr. Ch. Cow in 1937.

Edwina of Wheatland was a consistent winner for Hollinger and Brown.

The Edwina family produced Eileenmere 500th, 1946 Int. Gr. Ch. and Master Prince of Sunbeam, 1947 Int. Gr. Ch.

He'll be a **Great Sire,** *mated to Select Females in the Herd at Triple-A-Ranch, he simply can't miss.*

10 Top Heifers bred to Envious Bardolier 3d

WILL SELL in the "GOOD EARTH and TRIPLE A RANCH" SALE ON OCTOBER 7th, 1950. Ten purchasers will be availed the chance to "cash in" on this GREAT BULL—ENVIOUS BARDOLIER 3d. Be one of them!

Triple-A-Ranch

Location: 1 mile south of U. S. 40 on "Y" Lane (county line) 7 miles west of Warrenton or 2 miles east of Jonesburg, Missouri.

JEFF SCARTH, Manager
JONESBURG, MISSOURI

Anheuser's Aberdeen Angus
TRIPLE A RANCH
W. S. (Bill) Anheuser
1553 SO. GRAND BLVD. ST. LOUIS 4 MISSOURI

The greatest Co-operative venture ever undertaken by Canadian Breeders. They are uniting in this single effort to make "THE SALE of THE STARS" to be held during the week of the Royal Winter Fair, the Acme of Perfection. . . . All Breeders from the United States and Canada are invited to participate. Rigid selection Committees will be set up, and only the 50 best individuals will be selected. Make your nominations now for the highest quality Sale in the history of the breed. Nominations from the United States and Western Canada Close August 1st; nominations from Ontario and Eastern Canada close September 10th. . . . All the cattle must be exhibited at the Royal Winter Fair, and be bred by, or calved the property of the Exhibitor.

You Can Take Part in These Sales Classics

The "Sale of the Stars" is open to consignments by all breeders, who may offer selections from their best. We play no favourites in the selections and prefer to have all the popular Blood Lines of the Breeds represented in the future Advertising. Therefore if you have any desire to be represented as a consignor, please write us soon. You will in no way be obligated. If you have specific animals of the best quality to offer, please write fullest details possible.

HAYS LTD., *Sale Manager*
OAKVILLE, P. O. Box 64 ONTARIO, CAN.

Reminder

"Twilight Sale"
June 23d, 1950

60 Lots

• • •

For the first time this sale will be broadcasted, televised and Metro-Goldwyn-Mayer will make a news reel that will be exhibited nationwide.

• • •

Nanuet **Gallagher's Farm** **New York**

Herdsman
EARL FERRELL

SALES HEADQUARTERS
Gallagher's Steak House
28 W. 52d Street, New York City

Sales Manager
J. B. McCORKLE
Suite 3850, A. I. U. Bldg.
COLUMBUS 15, OHIO

Plan to attend the MAHRAPO SALE, June 24th, MAHWAH, NEW JERSEY

Get Your **Entries** *In For*

The 1950 All American Futurity Sale

To be held in conjunction with the 1950 Futurity Show

Eligibility

Any animal eligible for the Futurity is eligible for the Sale.

Send Entries

Send your entries to Futurity Sale Committee, Box 298, Danville, Kentucky, immediately.

Acceptance

After all entries are received final acceptance will be up to the Sales Committee.

Last Year

Last year the Futurity Sale made one of the highest averages of all auctions and this year it will be bigger than ever.

Sale Expense

Sales expense is held to a minimum, in fact, you can sell your animals at a higher price with less sales expense than at any other time during the year.

All nominators were sent entry blanks. If you have not received yours, please write the Sales Committee, Box 298, Danville, Kentucky, for another blank.

In all probability the sale will be held the first week in August—the actual date to be set June 8th.

Get Busy — *Time is Short!*

American Aberdeen-Angus Breeders' Futurity

come to California for

BREEDERS: Come west—the "new frontier" of Aberdeen-Angus expansion, with greatest potential in the entire country. Number of breeders in the seven far-western states has increased 100% in three years. Commercially, the "Blacks" are spreading like wildfire and becoming ever more popular for cross-breeding. Don't miss this opportunity!

- **LARGEST PREMIUMS IN ABERDEEN-ANGUS HISTORY!**
- **A GRAND FALL VACATION FOR YOU AND FAMILY!**

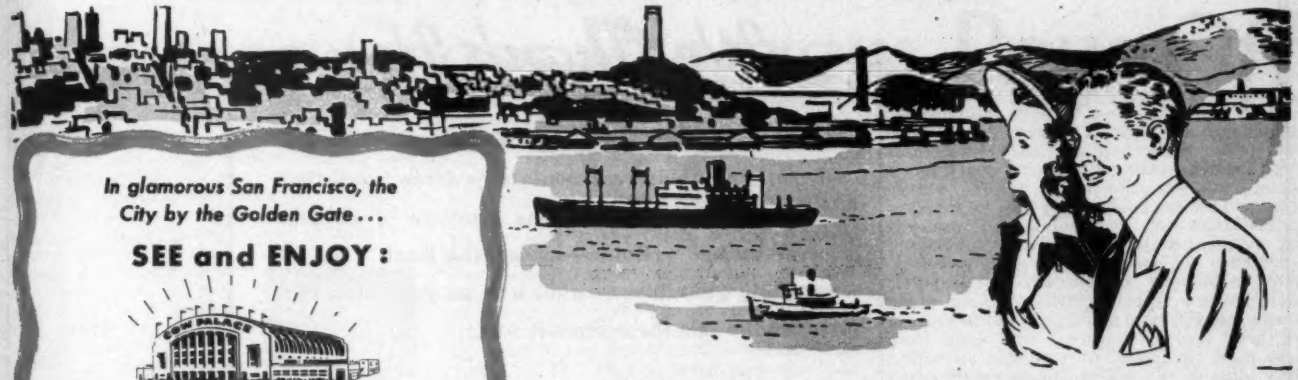

In glamorous San Francisco, the City by the Golden Gate...

SEE and ENJOY:

THE GRAND NATIONAL — West's greatest LIVESTOCK SHOW, plus rip-roaring RODEO (Official 1950 International Rodeo Ass'n Championship Finals!), full-division society HORSE SHOW and all-star ARENA EVENTS. Four great shows in one—nothing else like it!

World-Famed Attractions—Pacific Ocean, San Francisco Bay, teeming wharves, big liners, Golden Gate Bridge, Bay Bridge, colorful Fisherman's Wharf . . . Chinatown, cable-cars . . . "big time" stage shows, cosmopolitan restaurants and night clubs . . . renowned shops . . . fascination, romance, adventure!

And While in California . . . Visit outstanding Aberdeen-Angus herds. See, too, the giant redwoods (earth's oldest living things) . . . orange groves . . . beaches, mountains, desert . . . Los Angeles; Hollywood, the movie capital . . . homes of the Stars.

Bring the family for a vacation you've always wanted and will never forget

NATIONAL ABERDEEN-ANGUS SHOW AND SALE featured at the...

GRAND NATIONAL LIVESTOCK EXPOSITION
Horse Show and Rodeo
COW PALACE • SAN FRANCISCO • OCT. 27 - NOV. 5

GREATEST ABERDEEN-ANGUS SHOW EVER HELD
$25,000 premiums. $15,000 for Breeding Cattle

Make the Circuit

1. OMAHA Ak-Sar-Ben — Sept. 29 - Oct. 8
2. KANSAS CITY American Royal — Oct. 14-21
3. **SAN FRANCISCO GRAND NATIONAL — Oct. 27-Nov. 5**
4. OGDEN Livestock Show — Nov. 11-15
5. CHICAGO International — Nov. 25 - Dec. 2

GRAND NATIONAL DEADLINES: *AUG. 15* for Sale consignments, together with Show entries and health certificates for animals consigned. *OCT. 1* for Show entries of animals not consigned to Sale.

EVENTS: Oct. 29, judging Sale animals.
Oct. 30 and 31, judging breeding cattle.
Nov. 2, 12:00 noon, National Sale

JUDGES: *J. Charles Yule,* Manager, Calgary Exhibition and Stampede; *Kenneth L. Litton,* Manager, Highlands, Round Hill Va.; *Prof. H. R. Purdy,* Ohio State University.

For Premium List, and Sale Consignment and Show Entry Blanks, Address:

GRAND NATIONAL, COW PALACE, SAN FRANCISCO 24, CALIF.

We Thank You

All, who attended the dispersion at Reverie Knoll, and their representatives from more than half of the states and one province of Canada, were indeed welcome—to say the least. We appreciate your presence as well as your bids that made the sale the success it was.

Cattle sold are the ones we had retained for the herd, the few we keep are no better, except perhaps from a sentimental standpoint. At the start of the sale we mentioned that we were back of every animal in the sale excepting those especially announced as they were sold. The health of the herd has been such that we know such a guarantee is possible. Again, our thanks and certainly our very best wishes to each and every buyer.

Reverie Knoll Farms

Lexington Road **Route 34** **Danville, Kentucky**

Sponsoring the BEEF BREED with a RECORD SERVICE to the BREED is our CONSTANT AIM

THE ABERDEEN-ANGUS JOURNAL

FRED HAHNE, Editor and Publisher, Webster City, Iowa

VOLUME 31, Number 11 WEBSTER CITY, IOWA, JUNE, 1950 Price 25 Cents

Legume Grass Program Pays Off

University of Illinois
Farm and Home Week 1950
By R. R. SNAPP

DESPITE the great amount of talk and print about the importance of soil conservation one sees little evidence of its being practiced by the cash grain farmers of the country. Most of them continue to plant corn, oats, wheat, and soybeans on ninety percent of their tillable fields and often on almost as large a proportion of their rolling land, which should be kept in hay and pasture if it is to remain permanently productive. Statistics showing the amount of soil lost from erosion, lectures on the value of legumes, government payments for applying limestone and phosphate—all are convincing but effect few changes in the practices of farmers who have no way to utilize grass and hay once they are grown. The prevailing custom is to seed legumes in the small grain in order to qualify for benefit payments, but to plow them under the following spring and plant the field to corn, even though its topography is such as to make it better suited for grass than for row crops.

For the farmer with live stock the situation is entirely different. For him pasture and hay are as necessary in his plan of farming as corn, oats, and wheat. He buys and applies lime and phosphate not because the government pays him to do so, but because he needs the large yields of good quality hay and pasture which these fertilizers make possible. Instead of plowing under new seedings before they have become well established, he lets them grow for from one to three years on his level fields and from four to six years or even longer on areas with sufficiently steep slope to erode seriously when plowed. Grassland farming is not a new program for the stockman to be tried half-heartedly and then abandoned. Rather the new phases of the program for him are (1) more productive pastures in terms of more legumes and a longer grazing season, and (2) better methods of utilizing forage crops through new plans of grazing and better ways of making hay and grass silage.

That farm animals are a necessary part in any practical soil conservation program is well demonstrated in many of our Eastern and Southern States, where thousands of acres of land abandoned as worthless after having been used for growing corn, tobacco, and cotton for over one hundred years have been reseeded to grass and now carry large numbers of cattle and sheep.

An excellent example of such a transformation almost at the edge of the Corn Belt may be seen at the Dixon Springs Experiment Station in southern Illinois. This land which was classed as submarginal and semi-abandoned was purchased by the government fourteen years ago at from $10.00 to $20.00 an acre including improvements. Today most of the five thousand odd acres included in the Station area are excellent grazing lands which will carry one yearling steer to the acre during a summer of normal rainfall. Gains of from 275 to 315 pounds an acre were obtained in 1948 from four twenty-acre pastures which were used in a test comparing different methods of grazing. While not all of the area has yet been brought up to this high state of production, hundreds of acres of this land, almost worthless twelve to fifteen years ago, now produce nearly as much beef and mutton per acre as the better bluegrass pastures of the Corn Belt.

It would, of course, be unfair to say that live stock has produced this notable increase in the productivity of these Dixon Springs pastures. Rather credit for the increase should be given to the limestone, phosphate, and good seed mixtures which have been applied to the soil and to the labor and power which have been spent in cutting brush, mowing weeds, filling in gullies, building brush dams, and in renovating and re-seeding the areas.

However, it is correct to say that beef cattle and sheep have been **responsible** for these improved pastures; for they have provided the incentive for buying the fertilizers and performing the practices which have made these good pastures possible. If there had been no cattle or sheep to use them they would never have been established. And neither will farmers in other parts of the State be interested in spending money, labor and time in seeding eroding fields to grass if they see no prospect of using the grass to support themselves and their families once it is grown. If we had no important live stock industry in this country, we would have no other course than to abandon lands as they become unproductive as has been done in China, and limit our farming to the relatively few areas which are not seriously affected by erosion.

In fact, there is little doubt that the strong demand for meat and the resulting high prices of cattle, hogs, and sheep during the past ten years have been the incentive for purchasing far more fertilizer and stopping far more soil losses through sound soil conservation practices than all of the government benefit payments lumped together. For it is only when there is a good prospect of using grassland profitably that farmers are interested in establishing pastures even on land that is too poor to cultivate. The only effective soil conservation program that will be adopted by this State must be accompanied by a sound plan to expand the production of cattle and sheep until they are found on every farm in sufficient numbers to utilize at least the areas which should be kept in pasture and hay. Then rolling areas will be seeded to pastures and hay and left there; bona fide rotations containing legumes for hay and pasture will be practiced by every landowner; and entire farms will be limed and phosphated, because the herds and flocks will pay profitable returns for the grass and legumes which will result from these practices.

Our topic, "The Legume Grass Program Pays Off" implies that there are some who are doubtful of the benefits to be derived from growing more hay and pasture. Apparently my duty is to convince them of their error by reciting facts and figures in regard to the value of grasses and legumes in terms of live stock and live stock products.

Since beef cattle utilizes far more pasture and hay than any other species of meat animals, I shall begin by reciting some results which have been obtained from grazing cattle on grass and legume pastures.

In twenty-eight grazing tests made in Urbana with various kinds of forages over a six-year-period, yearling steers and heifers made an average gain of 240 pounds an acre during the grazing season. More recently we have the gains obtained from forty acres of typical Champaign County farm land that was seeded to legumes and grasses in 1946 and was grazed by two-year-old steers during the past three years. These gains averaged 282 pounds per acre for the three-year period. Choice feeder cattle during the last three years have averaged about twenty-five cents a pound. Consequently, the gross annual return from this forty acres of pasture has been $70.50 an acre. Since there has been little expense incurred on this field other than the cost of the initial seeding, the net annual return per acre has been most satisfactory. More important from a soil conservation standpoint is the fact that a minimum amount of fertility has been removed by the grass fattened cattle and the presence of a thick sod over every square rod of the field has prevented any soil losses from erosion.

(Please turn to page 64

The Cattle Do the Harvesting

Essar Ranch Puts More Emphasis on Grass and Forage

INSTEAD of the feed going to the cattle the cattle are going to the feed at Essar Ranch, near San Antonio, Texas.

In other words the cattle are doing most of the harvesting on this 4,000 acre Aberdeen-Angus stronghold.

"A breakdown of ranch costs showed that 78 per cent of the expense was for feed and labor," says Dr. Paul Keesee, Essar manager. "By getting away from row crops as much as possible, putting in pasture mixtures, and cutting down on crop labor by letting the cows do much of the harvesting we are lowering that figure."

Common with other parts of Texas and the southwest the native standbys of curly mesquite grass, grama and buffalo grasses have been having an increasingly hard time at Essar with the increased growth from year to year of woody brush. "Probably because of over-grazing in times past this mesquite brush, and other growth certainly can kill the carrying capacity of a pasture," says Dr. Keesee. "Old timers tell me that in the '80s and '90s this country was nearly solid grass. The brush has taken over since that time."

So Essar has had the job of clearing pastures to give the native grasses a chance. There is also the point that a brush-free pasture is much easier to work when looking at the cows and calves. Several hundred acres have been treated and cleared with about 800 acres still to clear.

In line with cost cutting and increased forage production some 360 acres at Essar are in improved pasture mixtures. Main standby in the improved pastures is KR bluestem—the "KR" standing for King Ranch, where this grass was developed. In addition panic grass is also being seeded. "This KR bluestem is quite a deal," Dr. Keesee told us. "It is hardy and stands both drouth and zero weather. It is the kind of grass that crowds out weeds when it gets a good start."

Fall seeded oats is being used at Essar largely for winter grazing. For the period between the oats and the bluestem panic grass provides the feed. Then, of course, there is the strong native grasses for later grazing—grass that is high protein and really puts on the pounds. The native

(Please turn to page 8

WITH THE BLACKS AT ESSAR—(1) "They say I look like my old man," says this recent arrival at Essar Ranch, San Antonio, Texas. And the old man of course (2) is Master Prince 2d, the No. 1 sire in the Tom Slick herd. (3) An across the fence confab between Dr. Paul Keesee in the foreground, the Essar Manager, and Jack Williams, who has charge of the breeding herd. (4) A before and after view—the Essar Ranch land on the left has received the brush eradication treatment. That on the right has not, with the result that mesquite and other growth is crowding out and shading out the valuable native grasses. (5) Part of the Essar herd on winter oats pasture, with the Aberdeen-Angus headquarters in the background. (6) Sensing the fact that they were about to get a change of pasture these cows stayed near the gate, ready for the rush to green feed. (7) "New where in the dickens is that other Barbarosa heifer," says "Doc", doing a little chin rubbing. P. S.—he found her.

4

5

6

7

The Re-Building of a Plantation

Beaverdam Has Interesting History—and Bright Future

By STAFF CORRESPONDENT

ONE of the most impressive and practical land reclamation projects in the southeast is that of the Beaverdam Seed and Cattle Farms at Colbert, Georgia. Here 2,500 acres of "mined" cotton land is being cleared of brush and scrub timber, gullies filled, fertilizer applied and grass and legume crops established. The owners, Erich Schmidt and Thomas J. Dark, are far enough out of the woods to see that their original plan was a sound one. Most of the clearing has been done. The fields which have been seeded down have yielded a considerable income from seed production. The raw wounds of the red gullies common on many farms in the Georgia Piedmont area have been healed. A herd of 290 Aberdeen-Angus cows is in production.

Although the per acre cost of the Beaverdam holdings was not large the first investment has been exceeded by the cost of the land building. But by taking a section at a time, getting it into grass and into seed production, Erich Schmidt and Tom Dark have helped Beaverdam lift itself by its bootstraps. Business men and manufacturers they have not let their love of the soil blind them to the fact that a farm should be practical and profitable.

A bulldozer has been kept busy constantly for the last four years. The only time it has not worked has been when the weather was extremely bad. It has been an invaluable piece of farm equipment. "Imagine what it would cost, and the time it would take, to do this same kind of work twenty-five or thirty years ago," Erich Schmidt commented as we walked over the springy turf.

The "back to grass" program in past years has been to seed the newly reclaimed land to crimson clover. The first was in 1947 when twenty-five acres were put in. It is an annual clover, popular in many sections of the south. It has the ability to produce a lot of growth quickly. And while it is an annual it also reseeds itself so that stands, either alone, or in mixtures, can be maintained. The crimson clover has served a two-fold purpose at Beaverdam. It has provided plenty of feed for the cattle and it also has provided a good return from the seed harvested. This year 1,200 acres of this crop is being grown on this big Georgia farm for seed and pasture. Last year seed was harvested from 1,500 acres—the largest Crimson clover acreage in the south. Self-propelled combines owned by Beaverdam harvest part of the crop, the rest is harvested on shares. The decline in crimson clover acreage is in favor of heavier seedings of ladino clover and fescue. This latter combination, being perennial, assures good forage stands in years when the annual crimson clover might not reseed itself heavily enough to assure heavy grazing. Eventually a good share of the 2,500 acres will be in ladino and fescue, and other permanent pasture mixtures.

However, one should not sell crimson clover short. When we visited Beaverdam in February, 225 pure bred Aberdeen-Angus cows and calves were grazing a 210 acre field of crimson. They had been on it for some time, but there was still green feed to

(Please turn to page 86

A LOT OF GRASS—AND GOOD CATTLE—(1) Some of the gang at Beaverdam Seed and Cattle Farms, Colbert, Georgia—third from left is Erich Schmidt, one of the owners of this major land reclamation and cattle project; on the right is Gordon Tyner, in charge of the herd; on the left are Howard Snelson and J. C. Gabriel, also associated with the cattle end of the business. (2) The old plantation house at Beaverdam, and the water tower. (3) Good enough for any herd—three Beaverdam replacement heifers. (4) Miles of year-'round grazing. Fescue and ladino are the standbys, but other mixtures are also used. (5 and 6) Two views of the extensive buildings are Beaverdam, and part of the cow herd of over 290 head. These buildings, mostly brick, were put up by a former owner who operated 20,000 acres of cotton land. (7) February grazing in Georgia. Green feed twelve months a year is possible if a pasture or two is saved for the January-February period.

4

5

6

7

Top Bull of Year at El-Jon Sale

Champion Envious Bardolier 3d at $36,000.00 to Anheuser

By STAFF CORRESPONDENT

EL-JON—"the biggest little herd in the world"—had one of the biggest sales of the year May 15th at Rose Hill, Iowa. Averaging $2,067.30 on fifty-two head it was one of the three high sales of the 1950 season. The top bull at $36,000.00 set a new 1950 record for Aberdeen-Angus.

A circus-size crowd was on hand early to look over the offering. The attendance and spirited bidding was a fitting tribute to John Brown and his family for many years of constructive breed improvement and showmanship. It was also a fitting tribute to one of the top bulls of the breed—Raona's Bardolier 3d, whose twenty-two sons and daughters averaged $3,371.00.

It was no secret that the No. 1 attraction of the sale was the well known show bull, Envious Bardolier 3d. Junior champion of the 1949 International, twice grand champion at Denver, grand champion at the American Royal and the Oklahoma State fair, with junior purples at many other shows, including the Futurity, he was the "reputation bull" to sell in 1950. Bidding started at a fast clip. As might be expected some of the top herds of the country were in there pitching on Envious Bardolier 3d. The eventual buyer, however, did not get into the competition until the bid had passed the $30,000.00 mark. He was W. S. "Bill" Anheuser, of Triple A Farms, Jonesburg, Missouri, who made the final bid of $36,000.

Top female of the sale, and one of the high selling females of the year, was Lot 11—Erianna B. 17th, who went to Elysian Farms, Falls Church, Virginia, for $8,500.00. One of the justly famous Eriannas, sired by Raona's Bardolier 3d and out of the 1937 International grand champion cow, Erianna B. 2d, she had every right to be good. And she is a great individual.

Third high of the sale, and second high bull, was Lot 3, Quality Bardolier B. 2d, selling at $4,700.00 to Pennsylvania State College, State College, Pennsylvania. This bully senior yearling made a good record in 1949, winning his class in several strong shows. He looks like he could be a hard bull to beat this year. Penn State also took two good females to add to this strong college herd.

The next two tops were both females going at $3,500.00—Lots 13 and 24. Lot 13 was a McHenry Barbara daughter of Raona's Bardolier 3d from the Brown show string. Buyer was Alimar Farm, Sybertsville, Pennsylvania. Lot 23 was a Blackcap Bessie, by Pride Grenadier of Rufflands, out of a daughter by Wonuka Bandolier. Buyer was John Patton, Earl Park, Indiana.

ENVIOUS BARDOLIER 3d 1071958—Calved January 2, 1948; son of Raona's Bardolier 3d 797562, and Edwina B. 15th 669314, top selling bull of the 1950 season. Sold in El-Jon's spring sale and purchased by W. S. (Bill) Anheuser, for his Triple A. Farm Herd at Jonesboro, Missouri. Standing left to right—W. S. Anheuser; John B. Brown; Jeff Scarth, herdsman at Triple A.

Cattle went to thirteen states—Connecticut, New York, New Jersey, Virginia, Pennsylvania, Kentucky, Indiana, Illinois, Iowa, Missouri, Arkansas, and Colorado. Missouri buyers took home sixteen head while twelve stayed in Iowa.

The detailed report follows:

SUMMARY:

52 Lots	$107,500.00, average	$2067.30
10 Bulls	50,100.00, average	5010.00
42 Cows	57,500.00, average	1366.66
Top 5 Head	56,200.00, average	11240.00
Top 10 Head	67,250.00, average	6725.00
Top 15 Head	74,850.00, average	4990.00
Top 20 Head	81,550.00, average	4077.50

Top Bull: Envious Bardolier 3d 1071958, calved January 2, 1948; sire, Raona's Bardolier 3d 797562; dam, Edwina B. 5th 669314; purchased by W. S. Anheuser, Jonesboro, Missouri 36000.00

Second Top Bull: Quality Bardolier B. 2d 1121314, calved September 25, 1948; sire, Raona's Bardolier 3d 797562; dam, Hother's Bessie Queen 2d 759535; purchased by Pennsylvania State College, State College, Pennsylvania 4700.00

Top Cow: Erianna B. 17th 1039839, calved November 24, 1947; sire, Raona's Bardolier 3d 797562; dam, Erianna B. 2d 504419; purchased by Elysian Farms, Falls Church, Virginia 8500.00

Second Top Cow (tie): Barbara Lassie 38th 1071790, calved May 18, 1948; sire, Raona's Bardolier 3d 797562; dam, Barbara Lassie 27th 787649; purchased by Alimar Farm, Sybertsville, Pennsylvania 3500.00

Second Top Cow (tie): Blackcap Bessie 2d of Deercreek 1194714; calved May 10, 1949; sire, Pride Grenadier of Rufflands 800759; dam, Blackcap Bess of Bay View 889579; purchased by John Patton, Earl Park, Indiana 3500.00

BULLS:

Envious Bardolier 3d 1071958, calved 1-2-48; sire, Raona's Bardolier 3d 797562; W. S. Anheuser, Jonesboro, Missouri 36000.00

Excelsior Bardolier 2d 1121315, calved 10-10-48; sire, Raona's Bardolier 3d 797562; W. B. Judge, Albia, Iowa 1150.00

Quality Bardolier B. 2d 1121314, calved 9-25-48; sire, Raona's Bardolier 3d 797562; Pennsylvania State College, State College, Pennsylvania 4700.00

Burgess Bardolier 5th 1121313, calved 9-18-48; sire, Blackcap Bardolier B. 933-930; Redland Farm, Trenton, Kentucky 1000.00

Blackcap Bardolier 22d 1121316, calved 10-21-48; sire, Raona's Bardolier 3d 797562; Mike Cochran, Queen City, Missouri 1300.00

El-Bardolier B. 1154216, calved 3-22-49; sire, Raona's Bardolier 3d 797562; Charles Wisehaupt, Avalon, Missouri 1200.00

Everleemere T. 1026371, calved 11-25-47; sire, Evergreen Prizemere P. 803701; F. B. Scrutchfield, Moberly, Missouri 1200.00

El-Bardolier B. 2d 1154217, calved 4-12-49; sire, Raona's Bardolier 3d 797562; Robinson Brothers, Masonville, Iowa 700.00

Prince Bardolier 2d 1198389, calved 5-27-49; sire, Raona's Bardolier 3d 797562; Leonard Dieter and Son, Schleswig, Iowa 500.00

Elban Bardolier 2d 1198388, calved 5-19-49; sire, Raona's Bardolier 3d 797562; Leonard Dieter and Son, Schleswig, Iowa 2350.00

ERIANNA B. 17th 1039839—Calved November 24, 1947; daughter of Raona's Bardolier 3d 797562, and Erianna B. 2d 504419. Sold with a bull calf at side by Envious Bardolier 3d, at the sale top for females, $8500.00 to join the splendid herd of females in the Elysian Farms' herd at Falls Church, Virginia.

COWS:

Erianna B. 17th 1039839; calved 11-24-47; sire, Raona's Bardolier 3d 797562; Elysian Farms, Falls Church, Virginia 8500.00

Evening Erica 41st 1071-960, calved 2-8-48; sire, Raona's Bardolier 3d 797562; A. H. Schmidt and Son, Kansas City, Missouri 2500.00

Barbara Lassie 38th 1071-970, calved 5-18-48; sire, Raona's Bardolier 3d 797562; Alimar Farm, Sybertsville, Pennsylvania 3500.00

Juana Lassie B. 3d 1071-968, calved 5-6-48; sire, Raona's Bardolier 3d 797562; Charles Summers, Hutchinson, Kansas 850.00

Elslow B. 52d 1154214, calved 2-8-49; sire, Raona's Bardolier 3d 797562; Larry Lehman, Colorado Springs, Colorado 850.00

Miss Burgess B. 63d 1121-320, calved 10-29-48; sire, Raona's Bardolier 3d 797562; Shadow Isle Farms, Red Bank, New Jersey 1400.00

Miss Burgess B. 62d 1121319, calved 10-28-48; sire, Raona's Bardolier 3d 797562; A. H. Schmidt and Son, Kansas City, Missouri 1550.00

Evening Erica 43d 1154211, calved 1-3-49; sire, Raona's Bardolier 3d 797562; Johnson Brothers, Ida Grove, Iowa 1550.00

Evening Erica 42d 1121317, calved 10-21-48; sire, Raona's Bardolier 3d 797562; John Patton, Earl Park, Indiana 1700.00

Evening Erica 44th 1198391, calved 6-14-49; sire, Raona's Bardolier 3d 797562; Paul Mathron, Buckingham, Iowa 725.00

Elmira of El-Jon 1198392, calved 7-25-49; sire, Raona's Bardolier 3d 797562; A. H. Spitzer, Jr., Pleasant Plains, Illinois 700.00

El Josie B. 4th 1121311, calved 7-19-48; sire, Raona's Bardolier 3d 797562; Wayland Hopley Farms, Atlantic, Iowa 750.00

El-Jon Enchantress 14th 1154212, calved 1-15-49; sire, Raona's Bardolier 3d 797562; C. T. Eubank and Sons, Coats, Kansas 700.00

Blackcap Bessie 2d of Deercreek 1194714, calved 5-10-49; sire, Pride Grenadier of Rufflands 800759; John Patton, Earl Park, Indiana 3500.00

Blackcap Bessie B. 18th 1169046, calved 6-13-49; sire, Mercury's Enock C. 837542; Red Oak Farms, Rocky Comfort, Missouri 1300.00

Georgene of Paradise 1109481, calved 5-16-48; sire, Bandolier of Anoka 34th 979-252; Mole's Hill Farm, Sharon, Conn. 1500.00

Georgina H. 3d 1078786, calved 2-22-48; sire, Barbarian B. 15th 852084; James R. Hancock, New Franklin, Missouri 975.00

Erica Lassie Speed 1067391, calved 10-22-47; sire, Barbarian B. 15th 852084; Rally Farms, Millbrook, New York 1100.00

Princess Bardolier A Bar A 6th 1085195; sire, Blackbird Bardolier G. R. 3d 794617; W. F. Lillard, Clinton, Illinois 800.00

Barbara Lassie E. 5th 1122905; calved 4-14-48; sire, Blackbird Lad A. 6th 884446; Marquardt Farms, Van Meter, Iowa 1200.00

Queen 5th of W. H. F. 1117297, calved 5-19-48; sire, Bandolier of Prospect 2d 1056042; Duffy and Barr, Trenton, Missouri 2500.00

Blackbird 6th of W. H. F. 1141289, calved 6-12-48; sire, Bandolier of Prospect 2d 1056042; Mole's Hill Farm, Sharon, Connecticut 1000.00

Erica 12th of W. H. F. 1117299, calved 4-9-48; sire, Bandolier of Prospect 2d 1056042; Alimar Farms, Sybertsville, Pennsylvania 2000.00

Missie 4th of W. H. F. 1141290, calved 6-21-48; sire, Blackbird Bandolier of Anoka 13th 679609; Rally Farms, Milbrook, New York 850.00

Maid of Banks 10th 1122-119, calved 6-15-48; sire, Prince Pride of Lakewood 846743; Perry Philips, Columbia, Missouri 750.00

Elburn Enchantrene 1102-206, calved 9-12-48; sire, Revemere of Wheatland 70th 779146; Duffy and Barr, Trenton, Missouri 1500.00

QUALITY BARDOLIER B. 2d 1121314—Calved September 25, 1948; son of Raona's Bardolier 3d and Hother's Bessie Queen 2d 759535, second top selling bull in the El-Jon 1950 sale. Purchased by Penn. State College, State College, Pennsylvania, at $4700.00.

Elba Belmiss 925769, calved 2-28-46; sire, Blackcap Belman M. 3d 671492; Pennsylvania State College, State College, Penn. 1500.00

Barbara McHenry 123d 748980, calved 6-15-43; sire, Juana's Revolution 3d of Ada 509349; A. H. Schmidt and Son, Kansas City, Missouri 1500.00

Lady Lass M. S. 1037654, calved 9-10-47; sire, Eileenmere 5th of D. and R. W. 810118; Perry Philips, Columbia, Missouri 800.00

Boldest Amy 966305, calved 2-16-45; sire, Jamie of Kilham 966281; Harry M. Rodgers, Hughes, Arkansas 1125.00

Elmira of Hampton 47th 1029529, calved 1-23-47; sire, Burgess Blackcap M. 10th 575322; Delbert Miles, Madison, Missouri 925.00

Elmira's Empress K. 47th 1065736, calved 6-11-47; sire, Burgess Blackcap M. 10th 575322; E. H. Sanders, Hughes, Arkansas 750.00

Blackcap Eileen of T. F. 6th 970668, calved 9-7-46; sire, Hanes' Eileenmere 7th 676-256; W. S. Anheuser, Jonesboro, Missouri 800.00

Blackcap Bessie E. 67th 1122906, calved 4-14-48; sire, Blackbird Lad A. 6th 884446; Marquardt Farms, Van Meter, Iowa 800.00

Blackcap of Windy Hill 11th 1078789, calved 4-9-48; sire, Barbarian B. 15th 852-084; Harry N. Rodgers, Hughes, Arkansas 1000.00

Blackcap Lassie B. 63d 1121318, calved 10-27-48; sire, Blackcap Bardolier B. 933-930; Henry McCleary, Packwood, Iowa 525.00

Berosa Maid S. 3d 1143443, calved 7-16-48; sire, Earl Bardolier 933922; Harry N. Rodgers, Hughes, Arkansas 650.00

Barbara Lassie S. 7th 1203618, calved 1-1-49; sire, Earl Bardolier 933922; Ward Duncan, Knoxville, Iowa 775.00

Evening Erica 98th 1129140, calved 10-2-48; sire, Revolution Blue Boy 7th 748975; Al Norquist, Abbyville, Kansas 525.00

Barbara Lassie 39th 1154213, calved 2-7-49; sire, Prince Evident N. 907586; Al Norquist, Abbyville, Kansas 625.00

Elburn's Blackcap Princess 1178405, calved 3-2-49; sire, Bar Prince 6th of Sunbeam 893178; Guy Galvin, Pleasantville, Iowa 500.00

Elburn Black Ellen 3d 1178409, calved 3-12-49; sire, Wiltonian Pride WF 888499; Al Norquist, Abbyville, Kansas 350.00

PAVED FEED LOT PAYS ITS COST IN FIRST YEAR

A concrete paved barnyard that cost $1,100.00 but paid for itself the first year is a much envied possession of Clair McLean, Gratiot county, Michigan, farmer.

At the recent Gratiot county beef feeders' tour, McLean's cattle showed evidence that the paved lot brought better gains and made "chore time" a simple proposition.

McLean put the two lots, which total more than 6,300 square feet, into concrete in 1946. It cost $1,100.00 in materials and labor, not counting ten days of his own labor and that of his hired man. But the next spring he was able to hold sixty-five head of choice steers on feed thirty days longer than many other farmers in the locality who did not have paved lots.

The results included a three pound daily gain and a cent a pound advance in price, which McLean figures paid the cost of the lot.

American Aberdeen-Angus Breeders' Association

9 DEXTER PARK AVENUE • CHICAGO 9, ILLINOIS • PHONE YAcos 7-1632

OFFICERS:
D. T. WARNER, Pres.
Dayton, Ohio
ANDREW ANDERSON, Vice-Pres.
Encampment, Wyoming
W. A. RAFFERTY, Treasurer
Morocco, Indiana
FRANK RICHARDS, Secretary
Chicago, Illinois
A. R. BIRMINGHAM, Registrar
Chicago, Illinois
LLOYD D. MILLER
Director of Information
Chicago, Illinois

EXECUTIVE COMMITTEE:
ROBERT E. GREEN
Oaktown, Indiana
MYRON M. FUERST
Pine Plains, New York
A. H. SPITZER, Jr.
Pleasant Plains, Illinois

DIRECTORS:
(Term Expires 1950)
W. A. HOPLEY
Atlantic, Iowa
NORMAN H. SMITH
Larkspur, Colorado
ROBERT E. GREEN
Oaktown, Indiana
J. P. WALKER
Tulsa, Oklahoma
F. B. DAVIS, Jr.
Yemassee, South Carolina

(Term Expires 1951)
MYRON M. FUERST
Pine Plains, New York
A. H. SPITZER, Jr.
Pleasant Plains, Illinois
D. T. WARNER
Dayton, Ohio
DeWITT R. MALLORY
Hampton, Iowa
E. M. TIPTON
Jefferson City, Missouri

(Term Expires 1952)
J. H. QUISENBERRY
Winchester, Kentucky
ANDREW ANDERSON
Encampment, Wyoming
LUTHER T. McCLUNG
Fort Worth, Texas
ADLAI H. RUST
Bloomington, Illinois
WILLIAM G. VOLKMANN, Jr.
Selma, California

May 16, 1950

Fellow Breeders:

Breed Promotion -- This Committee is doing a good job, expanding their activities and furthering the program started last year in cooperation with the Planning Committee.

Aberdeen-Angus do an outstanding job of self promotion because of their many superior qualities and adaptability to all climes and conditions. This we breeders know from experience and the record. However, your directors and officers know that we must continue to enlarge our markets and carry the breed story into all areas and encourage small and large commercial and pure-bred cattle operators to better their position in the beef industry by breeding and feeding Aberdeen-Angus.

Last December your directors unanimously voted to have two National Shows in 1950. These shows will be held in areas which have an increasing market potential for both commercial and pure bred cattle.

One National Show and Sale will be held October 27th to November 5th at San Francisco, California where satisfactory arrangements have been worked out with the management of the Grand National Livestock Show.

The second National Show will be held at Omaha, Nebraska where arrangements have been made for holding the show at Ak-Sar-Ben Field September 29th through October 8th, which show will be known as the National Rancher and Breeder Show.

These two shows sponsored by the American Aberdeen-Angus Breeders Association merit the support of our breeders from every state and Canada. Consult the show circuit schedules and plan to have your cattle displayed at both shows. It will help both shows and your own herd. If you cannot show a full string I am sure each state or district association will find it profitable to pool their cattle and exhibit a herd. I cannot think of any shows where breed promotion effort can find a more receptive audience.

Sincerely

D. T. Warner

WHOZIT?

No other give away contest like this! NO Box Tops—NO Coupons—NO reasonable facsimiles—NO Entry Fee—NO Winners—NO Prizes.

Answers to these pictures next month PLUS another group for your bewilderment!

Identification of May, 1950, Pictures . . .

W. M. Barton, New York; S. E. McCrane, Louisiana; Mrs. John Simon, Kansas; Mrs. H. H. Hackney, Maryland; J. E. Barbey (formerly owned Angustorra Ranch); E. K. Denton, N. J.

Art Witham, Michigan; A. H. (Tex) Spitzer, Illinois; Ben Bowne, Iowa; Sen. S. E. Lantz, Illinois; Dale Fletcher, New York; John Tolan, Illinois.

R. E. Green, Indiana; Ham James, Illinois; Bill Bartlett, N. J.; Otto G. Nobis, Iowa; James McGregor, Minnesota; Will Hogg, England.

The Commercial Producer

And the Modest Pure Bred Operator are Important in Beef Cattle Improvement

I SOMETIMES wonder, when reading the accounts of sales which have made record averages and of spectacular prices that have been paid for individual animals, if too much emphasis is not being placed on this phase of the pure bred beef cattle industry and not enough on the more humble accomplishments of the modest pure bred operator and the commercial producer to whom he sells the majority of his animals.

Breeders in these two categories, it seems to me, are really the chief support of the industry. They are the people who are actually on the end of the business which is the ultimate goal of beef cattle improvement, that of producing animals which will give the best results for the commercial producer.

No one will, of course, deny that the real top herds are necessary, the ones which make the high sale averages and the outstanding show records. It is from these herds that many of the foundation animals come for the modest herds, those which supply the commercial producer with the bulls with which he improves the general run of beef cattle. I do feel, however, that the importance of the upper bracket herds is over emphasized by the live stock press in comparison to those, both registered and commercial, that constitute the real backbone of the industry.

When one looks back upon the trail of beef cattle improvement in the United States and studies its progress down through the years one more readily visualizes the great work that has been accomplished by both the pure bred breeder and the commercial producer in transforming the beef cattle population of the country from the skinny Longhorn nondescript of pioneer days to the compactly built beef type animal of today which is capable of making the most efficient use of the feeds produced on the farms and ranges.

This marked transformation has been due largely to the efforts of the little publicized pure bred breeder and the commercial producer, both of whom have applied practical and efficient methods to the improvement of their herds. They have not sought fame or recognition beyond having their products appreciated and their efforts to produce the best type of beef animal rewarded when their animals are offered for sale in either the feeder or finished stage.

The transition from the most inferior type of beef animal of the early days to the very greatly superior one of today has been more marked in the West and Southwest than in any other section. It was in this era that the Longhorn was introduced from Mexico more than one hundred and fifty years ago. The first of these were brought into California by the Franciscan Padres when they started to build their first mission at San Diego. In those early days the California missions owned large tracts of land and maintained on them considerable live stock consisting of horses, cattle and sheep. The Santa Inez Mission, which is located within a few miles of our ranch in California, was the largest land and live stock operator of all the missions, (twenty-one in number) most of which have been preserved, although long since shorn of their lands and live stock. History records that at one time the Santa Inez Mission owned 14,000 cattle. But they had little value aside from their hides and the tallow their meager carcass produced.

These Mexican Longhorn cattle were run on the California ranges by both the missions and the colorful Spanish Dons until the time of the American occupation when the government of the United States was established in California in the middle of the last century. As a matter of fact, the introduction of improved beef type bulls began to take form all over the West at about the same time, with the Hereford and the Shorthorn breeds leading the way. Rapid improvement in the beef cattle of the West started to take place almost immediately and Hereford breeders of the Middle West profited by an ever increasing demand for their bulls from the range states. This condition prevailed for a great many years and it is due to the early introduction of Hereford cattle to the range areas and the persistent efforts of the exponents of this breed in popularizing the Hereford as being ideally adapted to range conditions that Herefords predominate on the Western ranges today.

Otto V. Bailey

Lifetime Breeder, Showman, Judge

The Aberdeen-Angus breeders during this time were doing so well in the corn belt that they seemed to be satisfied for a great many years to confining their operations almost entirely to that region, thus leaving the Hereford without serious competition in the range field. Shorthorn breeders having directed their efforts more to the farm herds of the Pacific Northwest offered only meager competition to Hereford expansion on the range.

The writer, who introduced Aberdeen-Angus cattle to the West Coast in 1916, has always felt that the one great mistake made by the early day Aberdeen-Angus breeders was that they did not, at a much earlier date, start to cultivate the Western country as a market for their bulls. Had Aberdeen-Angus cattle been introduced in the West at the same time as the Hereford and in as forceful a manner I am confident that there would be more Aberdeen-Angus cattle West of the Rocky Mountains today than there are Herefords because since Aberdeen-Angus cattle have been known to the Western range country they have proved beyond question of doubt that they even excel the sturdy Hereford in hardiness and rustling ability and their other superior qualities, such as immunity to cancer eye, lack of horns and freedom from calving trouble, are making them more popular by leaps and bounds with the beef producers in this area where the bulk of the beef of the United States originates.

At the beginning of this article it was stated that commercial producers deserve more credit than they generally receive for the part they have played in the expansion of the pure bred beef cattle industry and one phase of their accomplishments in the movement for more and better beef cattle is the actual proof they give their neighbors of the advantages of using the best type of registered bulls in their herds. This applies particularly to the Aberdeen-Angus breed. I know by experience that when a commercial producer in a certain community begins using Aberdeen-Angus bulls very shortly most of his neighbors will do likewise. What better advertisement could be had for the pure bred breeder than this.

It is going to be up to the registered breeder, however, to continue to produce the type of animal which will best meet the requirements of the commercial producer on both the farm and range if this kind of expansion is going to continue. As I have often stated, commercial producers, particularly range producers, want animals of substance with good legs under them as well as the right kind of beef conformation. They do not want the fine boned pony type nor do they want the large coarse animal of slow maturity. The kind in between these two extremes is more adaptable to practical beef production under most circumstances. An important thing to keep in mind is that we want an animal which will most efficiently turn into choice beef the feeds which are available and the one that will reach one thousand pounds fastest and with the greatest economy best meets this requirement.

---o---

HICKMAN TO JUDGE

Prof. C. W. Hickman, of the University of Idaho, Moscow, Idaho, will judge the Aberdeen-Angus at the 1950 Pacific International Exposition in October.

---o---

TESTING SOIL MAY SAVE MONEY

If you're planning to lime your soil again this spring, better test the soil first to make sure it needs lime.

C. M. Linsley, agronomist in the Illinois College of Agriculture, says that farmers often relime long before it is needed. Chances are that the $12.00 to $14.00 an acre they spend for more limestone could probably be better spent for phosphorus and potassium.

Maybe a man applies four tons of limestone to the acre but his legume seeding doesn't catch, so he figures the soil is still acid and applies four tons more.

But often a soil test of this land shows a lack of phosphorus and potash. It is too low in these plant foods to grow good crops of legumes. That, and not lack of lime, is the reason for the poor stands. Almost every county now has its own soil-testing laboratory where farmers can find out what their soil lacks.

Linsley points out that $12.00 to $14.00 an acre would buy a lot of phosphorus and potash and would go a long way toward better stands of legumes. So test, don't guess.

When you have to be a herdsman, doctor, navigator, weather prophet, steward, fireman, policeman, administrator, and read the Sunday service and get them all from one place to another over the briny deep, on a background of that, tending to H I Stock Farm on Bay Shore is a comparatively simple matter and we like to think we do a good job there too.

1.—Reports are constantly being sent and received and weather reporting is very important. 2.—Two vessels of our fleet are kept constantly going with livestock. 3.—The Bridge tries to avoid dirty weather and skirt troubled areas. 4.—Extra ventilators must be made. 5.—Powerful electric blowers are necessary to keep the air clean so the animals will be comfortable. Stoppage of the blowers for even a few minutes might be fatal. 6.—Supervision must be kept. 7.—Special wind sails are rigged up to add to the ventilation. The black spots on the wind sails are not holes, they are paint. 8.—There are four veterinarians aboard. 9.—There's plenty of water out on the high seas unlike here in New York where we are short of it. 10.—Watering the animals. 11.—Sanitation is most important.

Mailing Address: 26 Broadway, New York City 4, New York. Tel.: Hanover 2-3500

HI
STOCK FARM
HANS ISBRANDTSEN
Bayshore, Long Island, New York

Great Program for National Show and Sale

Cow Palace Event Offering Record Premiums

By JOHN H. CONNOR
Secretary-Treasurer,
Pacific Coast Aberdeen-Angus Association

YES, the 1950 National Aberdeen-Angus Show and Sale is heading for San Francisco, home of the Grand National Live Stock Exposition's Cow Palace. Here, the doddies will vie for $25,000.00 in premium monies, including $15,000.00 for breeding classes and $1,000.00 for the Grand Champion Steer, which is the largest amount of money ever offered at any National Show.

The Cow Palace management, under the capable direction of Carl Garrison, has thrown open their doors to undertake this largest of all Aberdeen-Angus Shows ever held on the west coast. Working in conjunction with President William G. Volkmann, Jr., of the Pacific Coast Aberdeen-Angus Association and director of the American Association, a committee of three consisting of Ford Twaits, Thomas Dempsey, and Otto Battles, are making plans with Mr. Garrison to make everyone's trip to this show a real pleasure.

It is only natural that the National Show should come to San Francisco and to the west coast, where we find the Blacks, while

(Please turn to page 58

Above—As crowds begin to arrive for the spectacular Grand National Arena Show performances, the top live stock being exhibited in the Pacific Coast classic are paraded in the huge arena by breed. By the time these Aberdeen-Angus leave the arena the seats will be jammed with more than 12,000 eager spectators. Note Horse Show jumps being erected. Below—This gives an idea of the huge capacity of the Cow Palace Main Arena, and the big crowds which attend performances of the spectacular Grand National Live Stock Exposition, Horse Show and Rodeo arena performances. Shown in this photo Grand Entry of official International Rodeo Association Championship Finals, the "world series," of the buckaroo game which is an integral part of the Grand National each year.

NEXT PAGE—Top—1—Main Arena Building. 2—Cattle Barns, six bays 90x80 feet each. 3—Stock Yards. 4—Sheep and Swine Barns. 5—Horse Barns. 6—Stockmen's Cafe. 7—Herdsmen's Dormitory. 8—Parking, (since enlarged). BOTTOM—Here's how the front of the gigantic San Francisco Cow Palace looks on each of the ten days of the Grand National Live Stock Exposition, Horse and Rodeo Shows. It requires sixteen ticket windows to handle the crowds. The Cow Palace is conceded to be the finest Live Stock Show plant in the world.

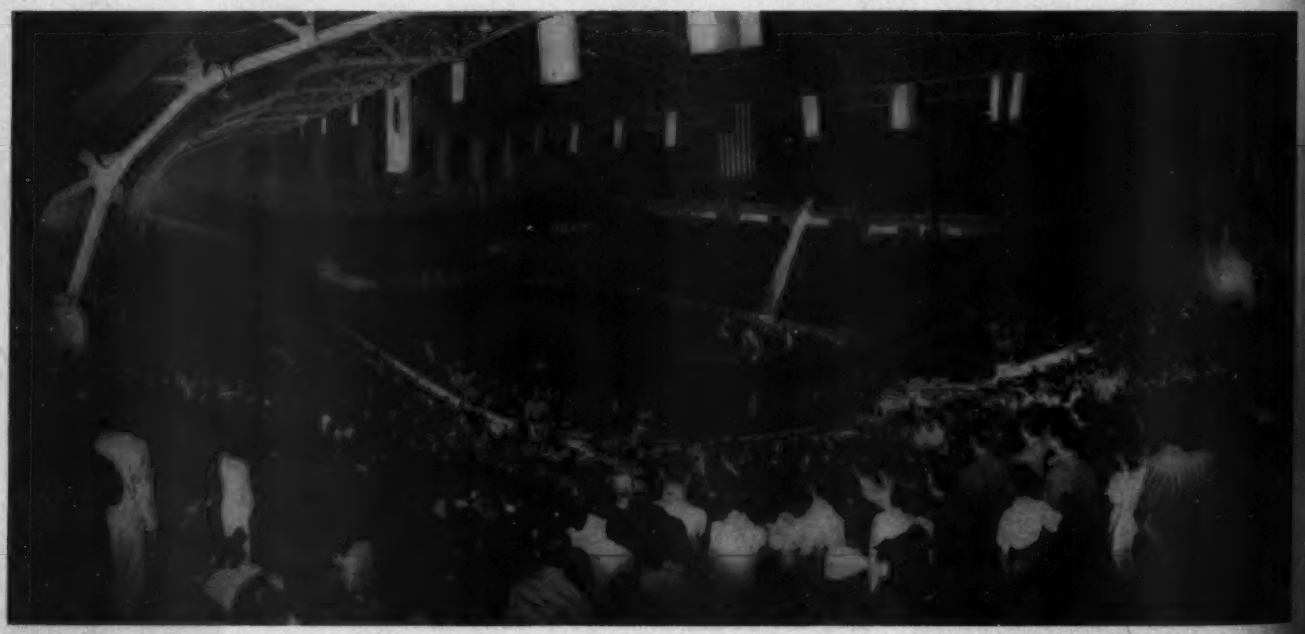

XUM

EDITORIAL

BIBLE THOUGHT:

Psalms 73: 17-18-19: His name shall endure forever: his name shall be continued as long as the sun: and men shall be blessed in him; all nations shall call him blessed. Blessed be the Lord God, the God of Israel, who only doeth wondrous things. And blessed be his glorious name forever, and let the whole earth be filled with his glory. Amen, and Amen.

Meeting the Public

Aberdeen-Angus breeders are indeed fortunate in that they have so many ways in which to favorably meet the public with their breeding and show herds. One of the most pleasing, most interesting, and most effective ways is through the show rings of the nation. When presented in this manner our cattle make a decided hit for they carry their own appeal to prospective breeders. No man or woman interested in establishing an up to the minute farm or ranch will pass up a neat, clean, display of the Bonnie Blacks as they lie resting in their stalls, or, as they parade before the judges in the show ring. None can have a look without being favorably impressed—that mild eye, those hornless heads, the thickness, shortness of body, and its corresponding depth, the well covered ribs, the straightness of the top and bottom lines and the shortness of leg, together with the width over the top, the depth of quarters and the depth of fleshing and the general smoothness all portray the real value in edible meat concealed beneath that glossy black hide. There is no other method by which the general public is more impressed with the outstanding good qualities of Aberdeen-Angus cattle. Hence the show ring comes first in the matter of properly meeting the public.

Then there are the public auctions of both pure bred and commercial cattle that are ever increasing in numbers. These auctions readily assume the second place, for here it is that men and women again have an opportunity to witness with their own eyes the individuality exhibited in the offering, the good points and the bad, with the former predominating. Here in the auctions many cattle go to new homes where no blacks ever were seen before. In these new homes they never fail to do their part to interest neighbors and friends who come that way to have a look at the new adventure. This process of presenting the cattle individually to the public is the reason for still more new herds being established each season as the auctions go into action all over the country. Here too, the new comer has an opportunity to study breeding and the valuations placed upon breeding and individuality in whatever degree they are combined in the offerings.

Those who tramp the tan bark with their show herds never fail to augment their winnings and their efforts to produce something better with liberal amounts of display advertising. Without the printed word the shows and the sales could not reap the full benefit of their showing or the comparative values established in the show rings and sale rings. These breeders use liberal space because it pays and pays well to tell the world what you are doing and what your cattle are accomplishing in competition with others.

Not every breeder can afford to fit and show a full herd throughout the nation, even though liberal prizes are hung out as attractions. Only a small portion of the show herds bring home "bags of gold" at the end of the season—but they do come home feeling justified in the effort to meet the public for its future value.

To every soul of us is available the display pages of the breed papers and farm magazines throughout the nation. Of these publications your own Aberdeen-Angus JOURNAL furnishes the best and most lucrative source for profitably telling those interested in establishing a new herd, or those looking for something better with which to improve what they already have. Here is where every breeder in the land should rally his endeavors to promote the breed and his own herd and business. The cost of display advertising, even when good pictures are available to make the story more impressive is almost nothing compared with the expense of reaching the public in any other way. When it is realized that about 16,000 readers eagerly watch for every new issue of the Aberdeen-Angus JOURNAL, hundreds and hundreds of whom have not as yet purchased their foundation cattle, one can readily understand why the combined appeal of the breeders in their display advertising can be most impressive and bring best results.

For thirty-one years your breed paper has devoted its time and its energies to the promotion of Aberdeen-Angus cattle. For thirty-one years the breeders have made possible the publication of this magazine. If you have not received your share of the benefits of these efforts it is because you have not joined with the masses in helping to push the breed further up the pathway of success and achievement. If for any reason you have failed in the past to "get your share", turn a new leaf in your business policies and join with those already at the wheel and she will move up grade faster than ever.

Cooperation in a breeding business is a wonderful asset as evidenced by the many local, district, and territorial associations that are conducting auction sales for the purpose of helping the smaller and newer breeders get their cattle before the public in the right manner. Presale advertising and the publication of sale reports in detail following these events helps wonderfully to acquaint folks with what is what and why.

Right here I wish to make an appeal to those contemplating auctions of their own as well as those managing auctions for individuals or associations to pull in closer to the hub of the business for their publicity and their catalogs. When the advertising and the catalogs are made up here we have the advantage of using your good pictures at the right time and in both places. Then too the JOURNAL has the opportunity to be acquainted with the details and can for that reason do a better job of publicity for every person offering something at auction. For the coming season the JOURNAL is prepared to handle both items to the satisfaction of all concerned. Be assured of one thing and that is that any profits derived are expended in the effort to promote the breed. We are not in the business of skimming the cream and then forgetting where it came from. Let's get together this season and see what we can do.

Our field and sales force is made up of energetic men who are interested in helping you make the most out of your cattle efforts. They are ready always to lend a hand in aiding breeders along the right path. If you contemplate a sale send us the date as soon as it is fixed. Listing in the "Coming Sales Column" is free. All we ask in this respect is an opportunity to help give your sale some publicity. Then confer with this office before you decide to place your sale catalog printing for the event. Remember please that we have been in the sale catalog printing business more than forty years, that we maintain a most competent corps of pedigree writers, and that every pedigree is checked against the herd books before it goes into print. That is why there are no part pedigrees in the catalogs published in this office. Our people not alone know pedigrees but they are quite familiar with Aberdeen-Angus cattle and their good qualities. Rest assured that every catalog that goes out from this office will be as nearly correct as it is humanly possible to have it.

Fred Hahne

—o—

FIGURE MANURE WORTH UP TO $40.00 PER ACRE

The most valuable live stock product on your farm probably is manure.

Figures reported by soils men in the Illinois College of Agriculture show that manure has given extra crop yields worth up to $40.00 an acre. On most of the twenty-six soil experiment fields scattered over the state, manure was worth from $20.00 to $30.00 an acre.

Yet many farmers lose $200.00 a year from poor care of manure. C. M. Linsley, extension soils man, says many live stock farms produce 200 tons or more of manure each year. But about seventy tons is usually lost. It's dropped in unpaved barnlots or feedlots, or fertility leaches out when it's piled outside.

At $3.00 a ton, that seventy tons of wasted manure means a loss of about $200.00. And seventy tons is enough to cover eleven acres of cropland with six tons to the acre, a fairly heavy application.

Here are some suggestions from M. L. Mosher, farm management man, on saving manure: First spread manure as close ahead of your corn crop as you can. Corn normally suffers greatly from lack of nitrogen, and the liquid part of manure is especially rich in nitrogen.

Second, you'll get the best use of manure by spreading it thinly over many corn acres rather than thickly on only a few acres. It's best to leave a good growth of grass so that the manure won't wash away.

Whenever possible, feed your hogs and cattle on land that you plan to plow for corn the next year. In that way you capitalize to the fullest on natural manure spreading.

And do your winter feeding under shelter whenever possible. Tramp the manure down with plenty of bedding, and leave it in the shed until just before corn planting time in the spring.

Le Baron

Another Herd Bull

BLACKBIRD MODEL 2d of LE BARON
Goes to Elwood Manor Farm, Parker, Va.

We are pleased to announce the sale of a "CARBON COPY" of our "MODEL BULL," Le BARON EPPONIAN to Leo T. Jones and Dr. Gordon W. Jones, owners of the Elwood Manor herd at Parker, Virginia.

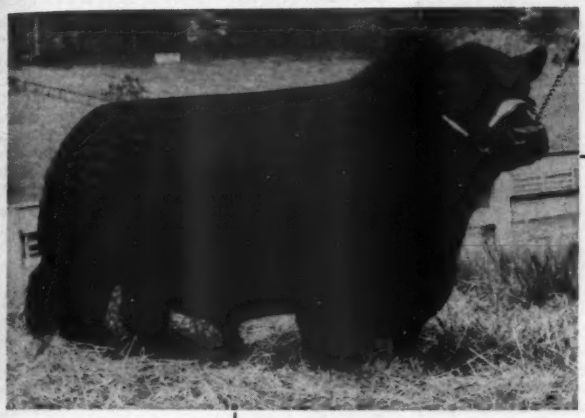

BLACKBIRD MODEL 2d of LE BARON

A son of Le BARON EPPONIAN out of an own daughter of BLACKBIRD BANDOLIER of PAGE. We are confident that with the great head, splendid depth of rib, type, short legs, and short coupling, backed by a remarkable pedigree, this grand young Bull has a bright future as a herd sire. During 1949 he was shown quite successfully in the eastern shows and he has since developed in his two-year-old year into a very impressive individual. We congratulate the Jones'—father and son—on their selection of a herd Bull and feel that their decision is a very wise one. We have so much faith in this young Bull that we bred four of our best Cows to him before we would allow him to leave the farm.

Available for Purchase Now . . . . . .

20 TOP OPEN HEIFERS

Business has been good at Le BARON this spring. A good number of young Bulls and Females have gone to new homes, but we still have several real breeding prospects available, both Bulls and Heifers. There are only a few bred Heifers left, but the 20 Open Heifers are strictly choice and ready to go. Our policy is first come, first served, so come early and see this good lot of cattle. You will be doing yourself a favor, and we will be more than glad to have your visits.

Le Baron Farm

Warrenton, Virginia

Mr. and MRS. LEON COTNAREANU, Owners

DAVE SUTHERLAND, Manager

The ABERDEEN-ANGUS BULLETIN

Announce Closing Dates for Entries to National Aberdeen-Angus Sales

CLOSING DATES have been set for entries to the Aberdeen-Angus sales to be held in conjunction with the first National Rancher and Breeder Show at the Ak-Sar-Ben in Omaha on October 5th and the National Aberdeen-Angus Show at the Cow Palace in San Francisco on November 2d.

P. K. Pratt, of Walnut, Iowa, who will act as manager of the sales at the Omaha show, states, "We are setting the August 1st closing date on entries of pure bred cattle to the individual sale at Ak-Sar-Ben Field and the pens of two Aberdeen-Angus bulls which will be sold at the Omaha stock yards. These cattle will be sifted by representatives of the American Aberdeen-Angus Breeders' Association from August 1st to August 10th, 1950."

During the National Aberdeen-Angus Rancher and Breeder Show, there will be two sales of cattle. There will be an auction of pens of two bulls and pens of fifteen commercial Aberdeen-Angus heifers at the Omaha stock yards during the morning of October 5th. Entries for the pens of fifteen commercial heifers will close on September 15th.

There will be two classes in the pens of two bulls: Bulls calved before April 30, 1949, and bulls calved after May 1, 1949. Groups of fifteen females will be limited to those calved after January 1, 1948. The pens of two bulls and the pens of fifteen commercial heifers should be consigned to any commission company of the consignors choice. Entries for both sales should be sent to the sale manager, P. K. Pratt, Walnut, Iowa. All cattle for both sales must be T. B. and Bangs tested.

Harry B. Coffee, president of the Omaha Union Stock Yards Company and chairman of the Live Stock Committee of the Ak-Sar-Ben Show is making every effort to have the new sale pavilion and new parking lot at the Exchange building completed and ready for use in time for the show and sales.

Western breeders are joining with the Pacific Coast Association in extending a hearty welcome to visitors attending the National Aberdeen-Angus Show being held in conjunction with the Grand National Live Stock Exposition at the Cow Palace in San Francisco. This is the first time that a National show has been held west of the Rockies and the Pacific Coast organization is working overtime to make it a success.

William G. Volkmann, Jr., president, states that all entries for both the show and sale are to be made with the Cow Palace prior to October 1st. Information and entry blanks to the show may be obtained by writing Carl Garrison, Grand National Live Stock Exposition, Geneva and Rio Verde Avenue, San Francisco 24, California. By writing today you'll get your name on their mailing list for both the premium books and entry blanks.

Entries for the sale close on August 15th. A $15.00 deposit per head for each animal must accompany all entries. This amount will be credited to the pro-rated costs of the sale and will not be refunded. All entries received 60-75 days before the sale will be charged an additional $2.50 per head or a total of $17.50. All entries received 59 days before the sale or later, will be accepted only with the special approval of the sale committee and will be charged an additional $5.00 per head or a total of $20.00. This additional charge of $2.50 or $5.00 will be paid into the general funds of the association and will not be applied to the pro-rated sale costs. Entries must be submitted 60 days prior to the sale to be listed in the catalogue.

Certificates of Bangs' calfhood vaccination made by a federally accredited veterinarian, or other proper evidence of official state calfhood vaccination for Bangs' disease will be accepted. All other sale cattle must be tested for both Bangs' disease and Tuberculosis by a federally accredited veterinarian within 30 days of the sale.

For additional information about the sale, write Ford J. Twaits, chairman, National Show and Sale Committee, 449 South Beaudry Avenue, Los Angeles 13, California.

■

NEW FOLDER RELEASED BY ABERDEEN-ANGUS ASSOCIATION

Latest publication released by the National association is a revised edition of "It Pays to Know More About Aberdeen-Angus". This attractive mailing piece tells of the famous International winnings of the breed, its progress during the past decade and the profitable characteristics that are rapidly expanding the breed in all sections of the country. For copies of the folder, write to: Information Service, American Aberdeen-Angus Breeders' Association, 9 Dexter Park Avenue, Chicago 9, Illinois.

■

BLACK STEERS UP FRONT IN VIRGINIA—Here are the results of the various baby beef shows held this spring so far as Aberdeen-Angus entries are concerned:

RICHMOND—Grand champion was an Aberdeen-Angus exhibited by Carroll Grove, Waynesboro, Virginia; breeder, Old Elkton Farm, Forest, Virginia.

SALEM—Grand champion, an Aberdeen-Angus exhibited by Douglas Holland, Route 4, Bedford, Virginia; breeder, Barney Hodges, Elk Hill Farm, Forest, Virginia. The reserve champion was also bred by Mr. Hodges.

CHARLOTTESVILLE—Grand champion, an Aberdeen-Angus exhibited by Jackie Graves, Syria, Virginia; bred by Gilnockie, Haywood, Virginia.

BRISTOL—Grand champion, an Aberdeen-Angus exhibited by Bill Joe Keefauver, Bluff City, Tennessee; bred by his uncles, the Keefauver Bros.

STAUNTON—Grand champion, an Aberdeen-Angus exhibited by Carroll Grove, Waynesboro, Virginia; bred by Old Elkton Farm.

PORTSMOUTH—Grand champion, an Aberdeen-Angus exhibited by Stanley Hicks, Hickory, Virginia; bred by V. P. I.

FRONT ROYAL—Reserve champion, an Aberdeen-Angus exhibited by Martin Gander, Luray, Virginia; bred by the boy's father.

DANVILLE—Reserve champion, an Aberdeen-Angus exhibited by Beauford Barker, Toshes, Virginia, and purchased from Roy Harmon, Christiansburg.

FREDERICKSBURG—Grand champion, an Aberdeen-Angus exhibited by William Brown, Supply, Virginia; bred by Kinloch Farm, Supply, Virginia.

American Aberdeen-Angus Breeders' Association

9 DEXTER PARK AVENUE
CHICAGO 9, ILLINOIS

OFFICERS:

D. T. WARNER ..... President
Dayton, Ohio
ANDREW ANDERSON ..... Vice-President
Encampment, Wyoming
W. A. RAFFERTY ..... Treasurer
Morocco, Indiana
FRANK RICHARDS ..... Secretary
Chicago, Illinois
A. R. BIRMINGHAM ..... Registrar
Chicago, Illinois
LLOYD D. MILLER ..... Director of Information
Chicago, Illinois

BOARD of DIRECTORS:

Terms Expiring 1950—W. A. Hopley, Atlantic, Iowa; Norman H. Smith, Larkspur, Colorado; Robert E. Green, Oaktown, Indiana; J. P. Walker, Tulsa, Oklahoma; F. B. Davis, Jr., Yemassee, South Carolina.

Terms Expiring 1951—Myron M. Fuerst, Pine Plains, New York; A. H. Spitzer, Jr., Pleasant Plains, Illinois; D. T. Warner, Dayton, Ohio; DeWitt R. Mallory, Hampton, Iowa; E. M. Tipton, Jefferson City, Missouri.

Terms Expiring 1952—J. H. Quisenberry, Winchester, Kentucky; Andrew Anderson, Encampment, Wyoming; Luther T. McClung, Fort Worth, Texas; Adlai H. Rust, Bloomington, Illinois; William G. Volkmann, Jr., Selma, California.

COMMITTEE APPOINTMENTS:

Executive—Green, Fuerst, Spitzer.
Finance—Davis, Walker, Hopley, Tipton, Volkmann.
Promotion—Fuerst, Smith, Spitzer, McClung, Mallory.
Classification—Anderson, Quisenberry, Rust.
Planning—Walker, Fuerst, Davis, Green, Anderson.
Ethics—Davis, Spitzer, Quisenberry.
Foreign Relations—Davis, Fuerst, Spitzer.

ASSOCIATION FIELD REPRESENTATIVES:

ROBERT E. DUPREY, Odell, Illinois.
MILTON E. MILLER, Route 1, Brady, Texas.
W. B. McSPADDEN, Chilhowie, Virginia.
CARL A. OLDSEN, c/o The Northern Hotel, Billings, Montana.
JESS R. COOPER, 817 S. Main Street, McPherson, Kansas.
JAMES V. COYNER, Box 381, Warrenton, Virginia.

ASSISTANT FIELD REPRESENTATIVES:

HUBERT E. CLAYBROOKE, Chicago office.
WALTER H. SMITH, Chicago office.

The annual spring meeting of the field representatives of the American Aberdeen-Angus Breeders' association, held in Chicago recently, was attended by the group pictured above and by Lloyd D. Miller, director of information. Left to right: Front row, A. R. Birmingham, registrar; Carl A. Oldsen, Billings, Montana; Walter H. Smith, Chicago; Hubert E. Claybrooke, Chicago; Jess R. Cooper, McPherson, Kansas. Back row, Milton E. Miller, Brady, Texas; Frank Richards, secretary; W. B. McSpadden, Chilhowie, Virginia; James V. Coyner, Warrenton, Virginia; Robt. E. Duprey, Odell, Illinois.

The highest priced steer sold thus far this spring was the Keefauver steer—an Aberdeen-Angus—at Bristol, the price being 97 cents.—Dave Canning.

■

WEST VIRGINIA ASSOCIATION HOLDS MEETINGS—The annual meeting of the West Virginia Association was called to order by W. N. McClung, president, with twenty-five members present. The election of officers was held with W. G. Merrells, of Clarksburg, heading the association for the coming year. C. A. Millar, of Keyser, was named vice-president and Houston B. Moore, Jr., of Lewisburg, was re-elected secretary-treasurer.

Due to the growth of both the pure bred and commercial herds in the state and the desire to further promote Aberdeen-Angus, there was a great deal of discussion about the need for hiring a full-time secretary for the association. The possibility of cooperating with Pennsylvania in this matter also was discussed.

Colonel Moore suggested that a field day should be held some time this summer and offered Greenbrier Stock Farm as a location. A donation of $25.00 was agreed upon for the fiftieth anniversary of the West Virginia Live Stock Association. This event will take place August 9-11 at West Virginia University in Morgantown.—Hubert E. Claybrooke.

■

PALMYRA, NEW YORK, SALE—The New York State Beef Cattle Breeders and Feeders Improvement Project sponsored the third annual group heifer sale April 22d at Palmyra, New York. The sale was very successful with the fifty-four registered Aberdeen-Angus averaging $325.00, three bulls averaging $776.00 and the entire sale of some ninety head returning an average of $281.00.

The top bull was from Blackbriar Farm, Dover Plains, New York, and went to J. W. Keller and Son, Bergen, New York for $1025.00. The top price of $730.00 was returned for an Eline heifer from Jack Fredericksen, Stanley, New York. The Yates Farm, of Orchard Park, New York, was the purchaser. A few grade Aberdeen-Angus heifers were sold at good prices, all of which indicates the demand in this great farming area of Western New York.

■

FIRST SALE IN WESTERN PENNSYLVANIA—The first sale of Aberdeen-Angus breeding cattle to be held in the western part of the Keystone state was held at Butler on May 20th, and plans are that it be an annual event. A large and enthusiastic crowd was in attendance and the forty-seven head met a ready demand as attested by the

(Please turn to page 62-D

KEEFAUVER STEER TOPS BRISTOL SHOW—Grand champion steer over all breeds at the Bristol, Virginia-Tennessee, Live Stock Show recently was an Aberdeen-Angus shown by Billy Joe Keefauver, son of Weldon Keefauver, of Bluff City, Tennessee. Bred by the Keefauver Brothers, of Jonesboro, Tennessee, the steer was sired by Eileenmere 2631st. This is Billy Joe's last year in F. F. A. competition. His record includes the showing of the reserve champion steer at Knoxville in 1949 and the reserve champion steer at Bristol in 1948. Oakwood Super Markets, of Kingsport, Tennessee, paid 97 cents a pound for the steer.

ANGUS STEER TOPS STAUNTON FAT STOCK SHOW—Grand Championship honors in the sixth annual 4-H-FFA Fat Stock Show held in Staunton, Virginia, went to the 970 pound Aberdeen-Angus entry of Carroll Grove, Waynesboro, Virginia. The show's top honor brought to its 17-year old winner the Kroger gold cup and a $50.00 government savings bond from the Farmers and Merchants Bank. Grove has been a double winner in the Virginia Fat Stock shows this spring, having shown another Baby-Beef to the Grand Championship honors at the Richmond Fat Stock Show just a few days previous to this show. The grand champion steer was bought by Colonial Stores of Richmond, Virginia, at 66 cents per pound. The steer was bred at Old Elkton Farm, Forest, Virginia, and was sired by the senior herd sire, Epponian Stamp of Broadview. JIM COYNER.

The Chicago Market *Trends*

By NEIL SKAU

CATTLE feeders were again treated to increased monetary returns for their cattle feeding efforts during the month of May. The weather during that period was unusually cool and the seasonal "hot weather" break was not experienced, live cattle prices moving in the opposite direction on some extremely dependable markets.

But, this condition promised some reaction as the live prices were not alone in the ascendency, selling prices for beef products at wholesale levels also spiraling to new recent high levels. At times the price gains in live cattle forged ahead of the advances in the dressed product and the live trade would find a slight and only momentary hesitation, on the part of killers, to the paying of higher prices for steers and yearlings as well as other bovine offerings.

The creeping and some times bounding gains registered in the live trade soon moved prices for the dressed meat to new recent high levels and the retail prices for many cuts of beef were approaching record highs as the market ended. Late in May round steak was selling for nearly 90c per pound in the retail markets and the more desirable steaks, porterhouse and sirloins, were nearing the $1.00 per pound position. As the month ended the position of the market was the highest of the spring season, but there were distant rumblings from the consuming public as retail meat prices spiraled and some market interests were strong in their contentions that some reaction to the constantly rising prices was in the offing, this being very possible as the buying public found that pork and lamb prices were also considerably higher than at the close of April.

The summer months usually afford a comparatively short supply of cattle and as a result prices of most live stock and meats move to higher levels. The summer of 1950 promises to be no exception, the possibility of a rise in hog prices being just about as certain as a bulge in rates paid for cattle classes. For some months the trade has been hard pressed for highly finished cattle, but offerings of these selections have lagged far behind the medium and plainer grades, but as May drew near a close it was noted that a few more and then a good many more cattle of the longer fed variety were coming to market. Meanwhile, a broad demand existed for almost all beef during the greater part of the month and some "hot" markets were experienced, the final sessions of the month moving prices to new recent highs as local killers and eastern order buyers vied for the fairly scattered but increasing number of highly finished cattle included in daily receipts.

Cattle feeders were impressed by the fact that the price range of the various grades of steers and yearlings selling on the Chicago market was so narrow. Highly competitive trading for the comparatively small cattle run during recent weeks found the buying side bidding up prices for medium and plainer cattle as supplies of these less finished cattle began to dwindle and then almost disappear. This brisk outlet for these short-fed cattle was not alone on the part of local killers, for eastern packers also furnished very active demand for medium and plainer grades, the broad demand continuing down through low-grades, including Holstein and other dairy-bred offerings. In fact, the final trades of the month found load-lots of Holstein steers averaging just below 1,000 pounds selling at $27.75 and slightly above, some few small lots and odd head realizing $28.00 and affording sharp wide margins between the original cost and selling price.

The light supply of cattle offered at Chicago during May was largely responsible for the bulge in prices as the total run stood as one of the three smallest for May since 1936. Despite the fact that the total arrivals proved around 20,000 head bigger than in April of this year, the run was around 13,000 head smaller than for May, 1949. As was mentioned above, the lower grades of cattle scored some sharp price gains, partly as a result of the modest supply and light tonnage of arrivals. This condition resulted in the bulk of the cattle selling in a narrow price range and during the final week of the month the range was down to $29.50 to $32.00 for most offerings, and only an exceedingly small share of the run sold below $28.00 at the close. On the final markets of the month the supply of the longer feed offerings showed some gain and a brisk demand for these better cattle found them scoring some advances at the close. As the month drew near a close many killers remarked about the lower "dead cost" of the higher quality offerings, largely as a result of the unusually high level of rates for the plainer kinds and the comparatively low level for high quality finished stock.

The advance in prices, coupled with the narrowing of the bulk of sales found the monthly average price of cattle standing right around the $29.00 mark, gaining roughly $2.00 from a month earlier and standing the highest for any month since October, 1949.

An unusual feature of the cattle market at Chicago was the almost daily demonstration of the strong hands in which most cattle are now being held. Daily receipts were moderate during most of the month, but the moment it became apparent that numbers were the least too large for the buying side and live prices suffered a mild setback, the country curtailed arrivals immediately and the trade was off on another rising market.

Arrivals of "she-stock" were unusually light at Chicago during the month of May and receipts of heifers were very small. The most pronounced fact was the scarcity of the desired highly finished heifers with weight. The general market gained $1.00 or more during May and choice heifers were in extremely broad demand right up through the close of the period. On the final day of the month some prime heifers reached a new season's top of $32.25, this price standing the highest for heifers since January when $35.00 was the peak. A big share of the arrivals moved into killer channels at prices that ranged from $29.00 downward and the killing interests were exceptionally aggressive buyers of the many little light heifers included in the daily selections, many loads failing to reach an 800 pound average weight.

Cows, too, found some active buyer interest, but this market was rather uneven despite the fact that supplies were modest. Many eastern killers proved active buyers of the small number of highly finished cows with weight and the best of these sold up to $24.00, most beef types clearing at $23.00 and less. Meanwhile, canner and cutter cows scored advances of as much as $1.00 per cwt. but they were not as readily disposed of as were the beef types.

Seasonal improvement in the demand for sausage meat resulted in a price bulge in the market for bologna bulls, but beef types were carried right along as rates gained around $1.00 per cwt. over April prices. The average price for bulls in May was $21.85, equaling the highest since January, 1949.

Killers attempted to pare prices for veal calves many times during May, but light supplies prevented this event and strong demand at the close found calves selling $1.00 above the close of April. Top kinds fetched $32.00 at the finish.

Competition for the meager supplies of replacement cattle was very broad during May and price gains of 50c to $1.00 were general as supplies were readily disposed of on most sessions. It is true that the trade would have been able to absorb considerably bigger volume of replacement cattle during May and the buying side wanted a rather wide range of quality as well as weight, but offerings were somewhat below normal. Quotations ranged from $30.00 down late in the month and little was quoted below $27.00 as the bulk sold in the narrow range of $26.00 to $27.75.

The hog market fared much like the cattle trade during May, the light volume of receipts, coupled with higher prices for pork products on the wholesale market bringing about the sharpest May price advance in the history of the trade. The average price for the month at $18.45 showed a gain of $2.45 over the April figure. Receipts were around 240,000 head during the month, the smallest monthly total since last September, but some of the reduction in numbers was offset by a gain in the average weight of hogs resulting from a large percentage of packing sows.

Arrivals of sheep and lambs showed some gain over 1949 and the market for the supply was several dollars lower than at this time, on the average.

Aberdeen-Angus Market Toppers at Chicago During May, 1950

May 3—Ed Reiter, Cascade, Iowa	21-1,277—$33.00
May 10—Fred Reiter, Cascade, Iowa	20-1,261—$32.50
May 15—Louis Finn, Cascade, Iowa	22-1,187—$32.50
May 16—Beolletto Bros., Cuba, Ill.	18-1,184—$31.50
May 22—Lucas Bros., State Center, Iowa	20-1,210—$32.00
May 24—John Mommsen, Jr., Miles, Iowa	18-1,180—$33.50
May 31—Lawrence Burlage, Monticello, Iowa	20-1,273—$33.75

$1,733.33 Red Gate Average

"That Colorado Florist" Comes East and Takes Twelve Head at $42,025.00 to Colorado. . . .

"SPRING is a beautiful season here"—the words of Mr. Edward Jenkins in one of his advertisements for his Red Gate Farms' May 8th sale. Everyone in attendance at the sale will agree that Mr. Jenkins' words were truly prophetic, possibly a little understated as the season was not only beautiful, the weather was more than that, closer to ideal for an event of this kind. The setting, too, was nigh perfection for no more beautiful farm exists in Virginia than Red Gate in the Shenandoah Valley. Add to that the lush pastures with cattle grazing leisurely, the buildings with the "well kept" appearance and to give it further charm and pleasure for the guests, the hospitality of the Jenkins, both Mr. and Mrs., who left nothing undone to make each and every visitor feel as though he or she was the "honored one" from the moment they entered the red gate at Red Gate. Early Sunday, May 7th the guests started coming and when the "supper party" at the George Washington hotel in Winchester was over, well over a hundred people, assembled from many states awaited with pleasure the following day for the first Red Gate sale. And it is the sale with which we are concerned, and so with thanks to the Jenkins, back to the business of May 8th.

It seems there's three things to this business of successful merchandising in the pure bred business. First, get yourself a strong foundation cow herd, second buy yourself a top bull to mate to these cows and third, promote the bull.

There seems to be evidence that Mr. Jenkins, of Red Gate, did all three of the things mentioned. Certainly he has a cow herd that can be termed a strong foundation. His chief herd sire, Imported Prince of Rowley, does not disappoint you as to his individuality and his calves are very impressive. Properly fitted and exhibited they can and will be rugged competition. Third, Prince of Rowley's picture has been portrayed many times during the past two or three years in the Journal. At least enough to cause some people to come from afar to have a look. For Mr. R. T. Davis, Wheatridge, Colorado, stated that he had seen the picture of "Prince" several times and liked him—and after seeing the bull decided the photographer didn't do much for the bull in the way of adding to his excellence. Anyway, Mr. Davis and many, many others visited Red Gate on Sunday afternoon, May 7th, and again, May 8th and when Colonel "Ham" James, the Newton, Illinois, auctioneer had struck his gavel for the last out of the day, the get of Imported Prince of Rowley had more than proven the worth of the bull—and had likely paid his transportation costs from Scotland.

It is difficult to state whether it was Red Gate's day or one belonging to the florist from Colorado. Probably could be called a draw—for Mr. Jenkins wanted to sell and Mr. Davis wanted to buy—rather a healthy situation in any kind of business. Starting right out for the top ones, Mr. Davis purchased Juana Erica of Red Gate 15th at $7,700.00 and kept right on bidding on every one he wanted except one, Blackbird of Red Gate 11th, who proved to be the top of the sale. Mr. Davis was the contending bidder, but, Mr. Milton Westcott of Elysian Farms, Haymarket, Virginia, also a consistent bidder on the tops, placed the last

(Please turn to page 58-A

BLACKBIRD of RED GATE 11th, the top selling daughter of Imported Prince of Rowley, and top of the Red Gate Sale at $8,300.00 going to Mr. Milton Westcott of Elysian Farms, Haymarket, Virginia. Upon request Mr. Westcott resold the heifer to Mr. R. T. Davis of Colorado, thus Mr. Davis secured twelve head, including both top bull and top female.

JUANA ERICA of RED GATE 15th, second top selling animal in the sale, also by the Prince of Rowley bull, sold at $7,700.00 to R. T. Davis, of Colorado.

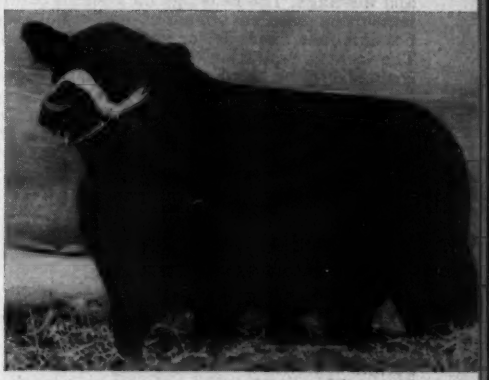

PRINCE JUAN of RED GATE 3d, top selling bull at $5,000.00 sired by "Prince" as Mr. Jenkins of Red Gate calls him. This bull, too, went to R. T. Davis.

IMPORTED PRINCE of ROWLEY, Red Gate's chief herd sire, whose get (thirty-eight head) averaged almost $1,850.00 on May 8th.

ERIANNA of RED GATE 4th, the daughter of Prince of Rowley and from an Erianna granddaughter of Erianna B. 6th, sold at $4,600.00 to "That Colorado Florist".

LAST MINUTE flashes FROM OUR WASHINGTON BUREAU

By JAY RICHTER

ALL the current talk of a "new" farm program should be taken with a grain of salt. Hearings on general agricultural legislation are to be held on Capitol Hill this summer, but they will be exploratory.

Final action on a new farm law, if any, won't come until next year. Meanwhile, congressmen and senators up for re-election will try to show the voters at home that they are thinking about "the farm problem", without committing themselves to a specific program.

Few of them show a desire to campaign for the Brannan Plan, and many don't dare stand pat on the present program.

Early adjournment of the present congress, possibly during the first week in August, is being predicted here. There are a lot of political fences to be mended before the elections next fall.

Only a few remaining farm chores will be completed before congress heads for home and hustings. The hearings on general farm legislation will be aimed at evaluation of possible new methods for supporting prices. The central question is whether support costs should be borne by taxpayers, as now, or at least in part by farmers themselves.

Despite all the conversation about a completely farm-financed program, agricultural leaders of both parties will be reluctant to throw the present program overboard.

■

Washington economists are warning against undue optimism about recent upward price trends.

Most observers here are betting that commodity prices will move a little lower in the last half of 1950, or, at best, hold steady.

USDA forecasters still figure prices will decline somewhat, although they hedge this view with qualifications about crop conditions and weather. Poor crop conditions, from now on, could keep prices at or above present levels.

The government experts are counting on average yields, although not as great as in recent years.

USDA's Bureau of Agricultural Economics reports that the farm price index on May 15th was the highest since September, 1949, or two percent above a month earlier. Live stock, wool, and corn were among commodities leading this sharp advance.

Increase in live stock prices have been considerably greater than seasonal. The experts now think that cattlemen can count on strong prices until late summer, but that the seasonal down trend will come earlier this year—possibly by August.

Hog prices are due to continue strong until September, as the forecasters figure it, and then decline seasonally through the fall.

■

Farm price optimism is tempered by an almost certain prospect for a drop in net income this year. Total production of live stock and crops will be three or four percent under 1949, with producers of government-controlled crops accounting for most of the cut back.

As the Department's BAE forecasters see the picture, farmers will have about one-fifth less "spendable income" this year than last . . . only about three-fifths as much as in 1947.

Cattlemen, however, will be relatively well off.

■

Extension of social security benefits to farm workers, and workers who handle and process farm products, is almost sure to be approved by the congress this year.

Farm owners are not eligible for the benefits under the legislation now being considered, although they would contribute to the cost of coverage for their hired help.

The social security program is self-financing including administrative costs which are paid by employee-employer contributions into the protective fund.

Migrant farm workers probably won't be eligible for the benefits unless they are employed "for at least sixty days in a calendar quarter period with cash wages of at least $50.00 for services in the quarter."

Protection would include old-age and survivors' benefits, but there would be no guarantees against unemployment.

■

It is getting tougher and tougher . . . and probably will become more so . . . for Corn Belt feeders to get feeder cattle from the West.

That is one plain conclusion to be drawn from a recent USDA report on Western live stock production, showing that live stock production there has increased at only about half the rate of population growth.

The report makes it clear that both growth of population in the West, and live stock slaughter, are expected to continue.

"Western stockmen who heretofore have produced feeder cattle and sheep for shipment to the Corn Belt," says the report, "may in the future sell more of their animals to western feeders or they may put more finish on their animals and sell them to western packers. Further decreases in the number of meat animals shipped to midwestern feeders and slaughterers appear to be likely."

Details of the USDA study can be obtained from the Agriculture Department, Office of Information, Washington, D. C. Ask for the May "Marketing and Transportation Situation."

■

You won't hear much talk about it, but a complete blueprint is being drawn up in Washington outlining the responsibilities of agriculture in the unhappy event of another war.

In over-all charge of the study is W. Stuart Symington, former Air Force secretary, and now head of the National Security Resources Board. The Board, now little publicized, probably would be a combined War Production Board, OPA, and central economic strategy group if war were to come.

As Symington and his planners see it now, controls over U. S. farm production would be few, in case of war. Demand probably would soar for virtually all farm products, and the land would be pushed to the limit.

Controls over prices and use of products of the farm, on the other hand, would be much more strict than in the late war. Food and fiber would be jealously rationed, and there would be a tight priority system governing purchases and use of farm machinery, equipment, and supplies.

Farmers probably would be given high price-support guarantees to insure against postwar collapse.

■

A full-scale House inquiry into use of chemicals, compounds, and synthetics in production and processing of foods and fertilizers may be voted before congress goes home to repair political fences.

The government's Food and Drug Administration is backing a House resolution (323) calling for the probe. The resolution would require food manufacturers offering new products to first prove they are harmless. At present, FDA must prove them harmful . . . after they have been placed on the market.

MISSOURI COMMERCIAL MEN RAISE HEAVY CALVES

Outstanding feature of all of the cow and calf programs which won awards in the Missouri Beef Production Contest announced recently was early calves (February and March) plus the use of good pasture and roughage. Lespedeza was used extensively during the summer months. Most of the producers kept a mineral mixture before the cattle.

The winners all produced calves that averaged over 500 pounds. To obtain this average most of the calves gained over two pounds per day. Following is a summary of the practices the winners followed:

John Weaver, Ravanna, won first place in the Aberdeen-Angus division with a record of 42 calves from 44 cows. The calves gained 2.17 pounds per day to weigh 501 pounds at 194 days of age. Weaver stresses the use of sprays to keep down flies. Starting about June 1, he sprayed the herd every five weeks.

Ralph Ogle, Centralia, raised 17 calves from 17 cows and was runnerup in the Aberdeen-Angus competition. His calves gained 2.26 pounds per day and he attributes his good gains to a pure bred sire and good pastures. Ogle pointed out that the use of lime and fertilizer in his Balanced Farming program helped to produce a longer grazing season and better quality pasture and roughage.

In general, the 24 Aberdeen-Angus cows belonging to S. E. Gibler, King City, live and calve in the open. Gibler was third in the Aberdeen-Angus group and the 23 calves saved averaged 516 pounds. He castrates the calves at about six weeks and vaccinates for blackleg. He also sprays the herd for flies and lice and keeps mineral and salt before the cattle at all times.

Reserve space in the AUGUST ISSUE Now. Don't delay. Make sure your herd is represented.

Please Note Corrections

Mahrapo Farms "*Mid-Century*" Sale Advertising

As it Appeared in the May Journal

Page 56 M

Of the May issue advertised in error the Get and Service of "Bandolier of Anoka". It should have been the Get and Service of "BARDOLIER of ANOKA", another great breeding bull.

Pages 56 N; 56 O; 56 P

Commented on "Bardolier of Anoka 2d". Reference was again made to BARDOLIER of ANOKA 1030520. We don't know of Prince Eric of Sunbeam 29th. Two of his granddaughters are not selling in the "Mid-Century" Sale, but, three daughters of PRINCE ERIC of SUNBEAM and two daughters of PRINCE SUNBEAM 29th are selling. One daughter of EILEEN-MERE 500th, not three will sell. Also selling are: 2 daughters of EILEEN-MERE 487th; 5 Maid of Bummers, 4 Blackcap Bessies, 4 Juana Ericas, 4 Ballindalloch Georginas, 3 Eline Ericas, 4 Tolan Blackcap Missies, 2 Lucys, 2 Gammers, 2 Fannie Bess, also Jilts, 2 Edwinas, Black Jestress, Miss Wix, Edella Ericas, Blueblood Ladys, Anoka Barbaras and others.

Every Animal Sells Fully Guaranteed

HERD T. B. and BANGS ACCREDITED

Auctioneers:

HAMILTON JAMES, RAY SIMS, PAUL GOOD, JEWETT FULKERSON

For Catalogs, Write:
J. B. McCORKLE, Sale Manager
Suite 3850 A. I. U. Building
50 W. Broad St., Columbus, 15, Ohio

For Hotel Reservations, Write:
STEPHEN BIRCH, Jr., Owner
Mahrapo Farms,
Mahwah, New Jersey

The Aberdeen-Angus Journal Deeply Regrets

That these several errors occurred in MAHRAPO FARMS' MAY 1950 SALE ADVERTISING. To try to rectify the errors, this page is printed at no charge to Mahrapo Farms.

Attend Mahrapo's "*Mid-Century*" Sale, June 24, 1950

A Minnesota Winner

Wallace Wass with the Aberdeen-Angus heifer which he fitted and showed to the grand championship of the Ag Royal Show of the University of Minnesota on May 13th.

Wass, 20 years old, is a freshman in Veterinary Medicine at the University. A 4-H club member for eight years the winner is no novice in feeding and fitting, having shown his beef calves at several major shows, including the International Live Stock Exposition.

Here are just a few of the many attractions which have made San Francisco one of the most glamorous cities in the world:

CHINATOWN—The biggest Chinese community outside of Asia.

THE BRIDGES—Largest and most graceful suspension spans in the world.

FISHERMAN'S WHARF—A gay colorful Mediterranean scene in a Western city.

THE GOLDEN GATE—Fabled entrance to one of the world's biggest land-locked harbors.

PALACE HOTEL—HEADQUARTERS for visitors to the National Aberdeen-Angus Show and Sale. Reservations should be made early.

CABLE CARS—A tradition of the Gay 90's which San Francisco refuses to give up.

ALCATRAZ ISLAND—The federal penitentiary "Rock."

GOLDEN GATE PARK—More than a thousand acres converted into a modern garden of Eden.

MISSION DOLORES—Sixth in the chain of California missions founded by the Franciscan missionary friars. Dedicated in 1776.

NOB HILL—Home sites of the former "Railroad Barons," and "Bonanza Kings."

THE EMBARCADERO—Ships from all over the world tied up along the famed thoroughfare at the foot of Market Street.

RESTAURANTS—A famous cafe for every nationality in the world.

ENTERTAINMENT—Broadway hit shows: Gay continental flavor of the International Settlement cafes; the Top-of-the Mark; the world famous Palace, St. Francis and Mark Hopkins Hotels.

HOSPITALITY—San Francisco's warm feeling for visitors is traditional. It is famed as: "The City that Knows How." It has an atmosphere of gaiety and liberality that has been immortalized in literature.

Work Boots

Handmade, leather lined, all sizes. Also Cowboy Boots, several designs, Catalog.

CRICHET BOOT CO.

EL PASO 5, TEXAS

Great Program

(Continued from page 48)

comparatively newcomers to this area, are spreading like wildfire through the irrigated pastures of the valleys and the ranges of the mountains. In this area where the breed is progressing with an unparalleled precedence, cattlemen with all breeds of cattle are using Black blood to increase the profits of their operations.

Whether it is the breeder of herd sires or replacement females, the breeder of range bulls, or the commercial cowman, all of these men working together are making the west coast conscious of the Bonny Blacks. It is this cooperation among all phases of the beef cattle industry that is putting the Aberdeen-Angus breed on top. The Pacific Coast Aberdeen-Angus Association is working hard to continue this progress.

Each year, eight sales are held by the association on the coast, climaxed by the Cow Palace Sale in November. This year's sale will be the climax of the pioneering and efforts of all west coast breeders as well as for the breeders of the entire nation.

The program is a full one. Beginning on Sunday, October 29th, all sale cattle will be judged. The individual breeding animals will be placed in the main arena while the pen lots of range bulls and pen lots of females will be judged in the huge stock yards adjacent to the main buildings.

On Monday, October 30th, and lasting until late Tuesday, the individual breeding classes will be judged by a competent group of three judges. On Wednesday evening a banquet is being planned under the direction of James Rowland Lowe, who is Chairman of the entertainment committee for the show. He is being assisted by Mel McLaren and James Rolph, III.

The $15,000 prize money in the breeding classes will be divided as follows: $4,765.00 for individual bulls, $2,115.00 for bull groups, $4,130.00 for individual females and $3,990.00 for the remaining groups. First place in each of the bull groups will pay $85.00 dropping down to $15.00 for fifteenth place in the two year old group, $10.00 for twenty-third place in senior yearling, $10.00 for twenty-fifth in the junior yearling and junior bull calf classes. Thirty monies will be paid in the summer yearling and senior bull calf classes. The $85.00 first money will prevail in the bull groups. In the females first place will start with $75.00 with money running down as far as thirtieth place in the junior yearlings, summer yearling and senior calves. In the remaining groups, get-of-sire, junior get-of-sire, and the others, first place is also worth $85.00, second place $75.00, etc.

On Thursday, November 2d, starting at 12:00 noon, the auction sale will begin, starting with the individual animals and followed by the pen lots. This sale has always been the star attraction of all west coast sales. Cattlemen of the west are anticipating this National Sale with an untold amount of interest.

For the information of those who will enter animals in either the show or the sale, the deadline for the receipt of sale consignments, together with show entries and health certificates for animals consigned,

Dunwalke Commander...

By BAR PRINCE of SUNBEAM. . . . Sire of Our Maryland Sales offerings.

Thanks

To the bidders and especially do we appreciate the values placed on our cattle in the spring sales, by the buyers. We wish the greatest of success with each and every one of these animals.

YOUNG BREEDING STOCK FOR SALE

Tyrconnel Farm

GEORGE PORTEOUS, Manager

KNOXVILLE, MARYLAND

The Bonnie Blacks O' Bonniecroft

Herd Sire---**Bandolier 130th of Wilton**

And now a BLACKWOOD LADY from Red Gate has been brought into the BONNIECROFT HERD She'll be mated to BANDOLIER 130th of WILTON of Course. We are ever alert to opportunities for herd improvement.

HAROLD REIF, Owner **Bonniecroft Farms** RENFREW, PENNSYLVANIA

Attend

Mahrapo Farms'

"Mid-Century" Sale

Saturday, June 24, 1950

Mahwah New Jersey

will be August 15th. Entries for animals not consigned to the sale will close October 1st. For premium lists, sale consignment and show entry blanks, write to Carl L. Garrison, Manager, Grand National Live Stock Exposition, San Francisco, California. Both show and sale entries should be made to Mr. Garrison.

$1,733.33 Red Gate Average

(Continued from page 55)

bid of $8,300.00—but, the story doesn't end there. After the sale, as frequently happens, Mr. Davis again looked the Blackbird heifer over carefully and decided he had made a mistake in not going on with his bidding in order to get her. Probably this Virginia hospitality is found all over—at least, Mr. Westcott, gentleman that he is, was prevailed upon to sell the heifer to the Colorado breeder—thus twelve head came back west at an average of more than $3,500.00 each. The fact that they averaged $3,500.00 augurs well for the sale, and for the future demand for the get of Prince of Rowley, for there were a number of buyers anxious to secure daughters of Prince of Rowley—and would have had some had it not been that the Coloradoan decided they were worth a bit more to him than the last bid.

Of particular interest to readers is the fact that again it was a bull, whose get commanded such respect. It is not our purpose to exploit this bull—his get has taken care of that far better than any comment we might make here. What else may be necessary to promote the bull more will be in the hands of Mr. Jenkins. But, note for a moment there wasn't any cows with

Highlands General 30th

Sired
Top
Selling
Bulls
Virginia
Spring
Sales

Petersburg Sale.....HIGHLANDS GENERAL 90th
Sold to H. B. Echols, McKenney, Virginia..... $ 800.00
Fredericksburg Sale....HIGHLANDS GENERAL 87th
Sold to Fairose Farm, Carters Bridge, Virginia..... 1125.00
Fredericksburg Sale....HIGHLANDS GENERAL 88th
Sold to Lee Hill Farm, Fredericksburg, Virginia..... 1010.00
Staunton Sale.....HIGHLANDS GENERAL 83d
Sold to Cender Point Farms, Easton, Maryland..... 2500.00
(Supreme Champion of the Pre-Sale Show)
Orange Sale.....HIGHLANDS GENERAL 81st (Full Brother to 30th)
Sold to Mt. Ida Farm, Huntley, Virginia..... 1110.00
Reserve Champion Bull

Our sincere thanks to Buyers of HIGHLANDS Cattle in the Virginia Spring Sales, and deep appreciation to Bidders that failed to secure their needs.

KENNETH E. LITTON — MR. and MRS. WALTER S. FOX — GEORGE FRY, HAVARD MARCUS, BILL KEEFE

Highlands — **Round Hill, Virginia**

. . . Elysian Farms . . .

Introducing Our Other Herd Sire

Ankonian 20th 981146

Sire: BLACKBIRD BARRY 545138	Blackcap Barry 499747	Bandolier of Anoka 462299	Blackbird Bandolier of Page
			Barbara McHenry of Anoka
		Blackcap Bardella 460785	Bardell Martin 2d 423834
			Blackcap Quality Bell 423811
	Blackbird Quality Twin 2d 499746	Bandolier of Anoka 462299	Blackbird Bandolier of Page
			Barbara McHenry of Anoka
		Blackbird Quality S. 2d 418387	Quality Marshall 369886
			Blackbird 222d 227654
Dam: MARYLAND QUEEN C. S. 602495	Jock of Wheatland 543241	Repeater of Wheatland 466817	Revemere of Wheatland 2d 450911
			Chimera of Wheatland 450795
		Ames Plantation Phairlea 477070	Ames Plantation Babamere 429208
			Ames Plantation Prucila 385879
	Queen of Rosemere 303d 524704	Queenmere 70th 423326	Prizemere 5th 251510
			Queen of Rosemere 15th 333888
		Glenrock Viola 3d 324933	Blackdale of Quietdale 191989
			Queen's Viola 2d 222557

First Prize Summer Yearling at the New York State Show and one of the greatest sons of BLACKBIRD BARRY. His first Calves are now arriving and they're smart headed, short backed and especially his Bulls are good. He is the first assistant to ELLERSLIE PRINCE 17th in our herd of top Females.

VISITORS ARE ALWAYS WELCOME.

The farm is about 25 miles out of Washington, D. C.

Mr. and Mrs. Milton R. Westcott, Owners — Farm near Haymarket, Virginia — **Falls Church, Virginia**

On

Saturday, June 24th

Mahrapo Farms'

"Mid-Century" Sale

Mahwah New Jersey

FRAN AND FRED WIERDSMA

CRESTFIELD FARM

HOPEWELL, N. J.

Certified 1604 Accredited 16215

Hildene Farm

MANCHESTER - - - - VERMONT

Registered . . . . Aberdeen-Angus . . . . . Cattle

Watch

for

Interesting Announcement

calves, in fact the average age of the cattle sired by Prince of Rowley was a few days over fifteen months. You can't fit a calf to as high a degree as you can a mature animal for fitting requires time, so the cattle were not particularly highly fitted for show. They did, however, meet the requirements of show cattle in type, quality and style.

We'll wind up our comments by congratulations to the seller and the buyers and to suggest you study the list of cattle sold, their selling prices and the distribution of them.

SUMMARY:

45 Lots	$78,000.00, average	$1733.33
6 Bulls	11,200.00, average	1866.66
39 Cows	66,800.00, average	1712.81
Top 5 Head	28,900.00, average	5780.00
Top 10 Head	42,000.00, average	4200.00
Top 15 Head	50,275.00, average	3351.66
Top 20 Head	56,625.00, average	2831.25

Top Bull—Prince Juan of Red Gate 3d 1198600, calved March 14, 1949; sire, Imp. Prince of Rowley 934682; dam, Juana Erica 3d of Red Gate 730974; purchased by R. T. Davis, Wheatridge, Colorado 5000.00

Second Top Bull—Gammer Prince of Red Gate 1198602, calved May 30, 1949; sire, Imp. Prince of Rowley 934682; dam, Gammer Eleasa 2d of Brays Island 889-722; purchased by Fairntosh Farm, Bahama, North Carolina 1500.00

Top Cow—Blackbird of Red Gate 11th 1176-723, calved January 22, 1949; sire, Imported Prince of Rowley 934682; dam, Blackbird 7th of Red Gate 902520; purchased by Milton Westcott, Elysian Farms, Haymarket Virginia 8300.00
(Purchased the following day at private treaty by R. T. Davis from Mr. Westcott)

Second Top Cow—Juana Erica of Red Gate 15th 1078843, calved March 2, 1948; sire, Imp. Prince of Rowley 934682; dam, Juana Erica 14th of Red Gate 937685; purchased by R. T. Davis, Wheatridge, Colorado 7700.00

Third Top Cow—Erianna of Red Gate 4th 1176724, calved February 21, 1949; sire, Imp. Prince of Rowley 934682; dam, Erianna 3d of Red Gate 971115; purchased by R. T. Davis, Wheatridge, Colo. 4600.00

Fourth Top Cow—Blackcap Bessie of Red Gate 4th 1165660, calved December 2, 1948; sire, Imp. Prince of Rowley 934-682; dam, Blackcap Bessie 19th of Page 490057; purchased by R. T. Davis, Wheatridge, Colorado 3300.00

BULLS:

Prince Pride of Red Gate 3d 1176721, calved 12-12-48; sire, Imp. Prince of Rowley 934682; Jerry O'Sullivan, Brandy, Virginia 1400.00

Black Emperor of Red Gate 1158345, calved 9-6-48; sire, Imp. Prince of Rowley 934-682; R. G. Cooke, Anlander, North Carolina 1000.00

Prince of Red Gate 4th 1202834, calved 12-2-48; sire, Imp. Prince of Rowley 934-682; Bull Run Farm, Aldie, Virginia 1300.00

Prince Juan of Red Gate 3d 1198600, calved 3-14-49; sire, Imp. Prince of Rowley 934682; R. T. Davis, Wheatridge, Colo. 5000.00

Prince of Red Gate 3d 1202835, calved 5-18-49; sire, Imp. Prince of Rowley 934-682; R. P. Adams, White Thorne, Va. 1000.00

Gammer Prince of Red Gate 1198602, calved 5-30-49; sire, Imp. Prince of Rowley 934682; Fairntosh Farm, Bahama, North Carolina 1500.00

COWS:

Erianna of Red Gate 4th 1176724, calved 2-21-49; sire, Imp. Prince of Rowley 934-682; R. T. Davis, Wheatridge, Colorado 4600.00

Juana Erica of Red Gate 15th 1078843, calved 3-2-48; sire, Imp. Prince of Rowley 934682; R. T. Davis, Wheatridge, Colo. 7700.00

Juana Erica of Red Gate 16th 1158341, calved 7-13-48; sire, Imp. Prince of Rowley 934682; Eastman Farm, Rochester, N. Y. 1700.00

Juana Erica of Red Gate 17th 1185465, calved 3-27-49; sire, Imp. Prince of Rowley 934682; R. T. Davis, Wheatridge, Colo. 3100.00

Eurotia of Red Gate 7th 1158348, calved 7-20-48; sire, Imp. Prince of Rowley 934-682; Adams Plantation, Lynchburg, Va. 1425.00

Enchantress of Red Gate 5th 1158340, calved 6-11-48; sire, Imp. Prince of Rowley 934682; Runacres Farm, Madison, Connecticut 1000.00

Erica of Red Gate 7th 1165659, calved 4-30-48; sire, Imp. Kinsman of Gloagburn 934681; Runacres Farm, Madison, Conn. 1000.00

Erica of Red Gate 8th 1185469, calved 5-12-49; sire, Imp. Prince of Rowley 934-682; Shadow Isle, Red Bank, N. J. 1025.00

Erica of Red Gate 9th 1185470, calved 5-19-49; sire, Imp. Prince of Rowley 934-682; Fairntosh Farm, Bahama, N. Car. 750.00

Elba of Red Gate 3d 1185455, calved 11-12-48; sire, Imp. Prince of Rowley 934682; Spring Farm, Meyer's Cave, Virginia 1550.00

Erica Eileen of Red Gate 3d 1158342, calved 7-15-48; sire, Imp. Prince of Rowley 934682; R. T. Davis, Wheatridge, Colo. 2000.00

Erica Eileen of Red Gate 4th 1185471, calved 5-24-49; sire, Imp. Prince of Rowley 934682; Criswell Farm, Martinsburg, West Virginia 625.00

Evessa of Red Gate 4th 1185464, calved 3-14-49; sire, Imp. Prince of Rowley 934-682; Brandy Rock, Brandy, Virginia 1000.00

Blackcap Bessie of Red Gate 4th 1165660, calved 12-2-48; sire, Imp. Prince of Rowley 934682, R. T. Davis, Wheatridge, Colorado 3300.00

Blackbird of Red Gate 12th 1217320, calved 7-3-49; sire, Imp. Kinsman of Gloagburn 934681; R. T. Davis, Wheatridge, Colorado 1000.00

Blackbird of Red Gate 11th 1176723, calved 1-22-49; sire, Imp. Prince of Rowley 934682; R. T. Davis, Wheatridge, Colo. 8300.00

Blackcap Maid of Red Gate 2d 1158347, calved 9-18-48; sire, Imp. Prince of Rowley 934682; Gilnockie Farm, Haywood, Virginia 1000.00

Blackwood Lady of Red Gate 9th 1185456, calved 11-20-48; sire, Imp. Prince of Rowley 934682; Bonniecroft Farms, Renfrew, Pennsylvania 925.00

Blackwood Lady of Red Gate 10th 1185-468, calved 5-7-49; sire, Imp. Prince of Rowley 934682; R. T. Davis, Wheatridge, Colorado 950.00

Blackbird Pride of Red Gate 6th 1185458, calved 12-13-48; sire, Imp. Prince of Rowley 934682; Tomlinson Farm, West Frankfort, Illinois 1150.00

Belle of Red Gate 6th 1158333, calved 4-16-48; sire, Imp. Kinsman of Gloagburn 934681; Fairntosh Farm, Bahama, North Carolina 925.00

Belle of Red Gate 7th 1185467, calved 5-5-49; sire, Imp. Prince of Rowley 934-682; Sunbeam Farm, Miami, Oklahoma 900.00

Mayflower of Red Gate 3d 1158332, calved 4-5-48; sire, Imp. Prince of Rowley 934682; Spring Farm, Meyer's Cave, Va. 2000.00

Miss Miniver of Red Gate 5th 1185460, calved 1-9-49; sire, Imp. Prince of Rowley 934682; Fairntosh Farm, Bahama, North Carolina 1000.00

Imp. Gira of Charterhouse 1152141, calved 3-7-47; sire, King Kong of Fordhouse (1145113); Eastman Farm, Rochester, New York 3000.00

Lady Fannie of Red Gate 11th 1158344, calved 9-6-48; sire, General of Red Gate 5th 705764; Cloverdale Farm, Danville, Virginia 500.00

McHenry Barbara of Red Gate 4th 1176720, calved 11-15-48; sire, Imp. Prince of Rowley 934682; Eastman Farm, Rochest-

Heading our select small herd is:

The Perfect "GOLDEN CROSS" Bull

Prince Sunbeam 389th 1075121

By PRINCE SUNBEAM 29th and out of BARBARA M. of ANOKA 3d, full sister to the famed BANDOLIER of ANOKA, sire of the phenomenal BARDOLIERS. You'll be welcome to see this Bull at any time.

Mt. Prospect Farms

W. C. HANSON GAITHERSBURG, MARYLAND

er, New York 1525.00
McHenry Barbara of Red Gate 9th 1185-463, calved 1-27-49; sire, Imp. Prince of Rowley 934682; Belted Fields Farm, Haymarket, Virginia 1000.00
Queen of Red Gate 7th 1158339, calved 5-22-48; sire, Imp. Prince of Rowley 934-682; R. T. Davis, Wheatridge, Colorado 3000.00
Queen of Red Gate 9th 1217318, calved 6-27-49; sire, Imp. Prince of Rowley 934-682; R. T. Davis, Wheatridge, Colorado 1075.00
Karama of Red Gate 18th 1158335, calved 5-2-48; sire, Imp. Kinsman of Gloagburn 934681; Kingdom Farm, Leesburg, Virginia 900.00
Karama of Red Gate 20th 1185472, calved 6-22-49; sire, Imp. Prince of Rowley 934-682; R. T. Davis, Wheatridge, Colorado.. 2000.00
Karama of Red Gate 19th 1165661, calved 1-27-49; sire, Imp. Kinsman of Gloagburn 934681; Angus Valley Farms, Tulsa, Oklahoma 650.00
Karama of Red Gate 21st 1185459, calved 1-2-49; sire, Imp. Prince of Rowley 934682; Angus Valley Farms, Tulsa Oklahoma 825.00
Kay Pride of Red Gate 6th 1185462, calved 1-17-49; sire, Imp. Prince of Rowley 934682; Valley Farms, Peola Mills, Virginia 500.00
Princess Pat of Red Gate 4th 1185461, calved 1-15-49; sire, Imp. Prince of Rowley 934682; Amandale Farm, Upperville, Va. 725.00
Pridista of Red Gate 8th 1217319, calved 6-30-49; sire, Imp. Prince of Rowley 934-682; Fairntosh Farm, Bahama, North Carolina 725.00
Pride of Red Gate 11th 1185457, calved 12-1-48; sire, Imp. Prince of Rowley 934-682; Amandale Farm, Upperville, Va. 850.00
Black Dutchess of Red Gate 5th 1185466, calved 4-5-49; sire, Imp. Prince of Rowley 934682; Fairntosh Farm, Bahama, North Carolina 600.00

—o—

WEST VIRGINIA ASSOCIATION HOLDS SPECIAL MEETING

In the historic "Old Homestead" Hotel in Burlington, West Virginia, Saturday evening, May 20th the officers and directors of the West Virginia Aberdeen-Angus Breeders' Association had a special meeting which was preceded by a steak dinner. Following the dinner a business meeting

Goodfellow Homestead Farms

GEORGE E. GOODFELLOW & JOHN A. GOODFELLOW

Springfield R.F.D. 6 Ohio

The Home of . . .

R. L. S. Prince Eric 13th

1948 Ohio Grand Champion

and

R. L. S. Prince Eric 23d

1949 Ohio Reserve Champion

A very nice lot of Calves on hand by these two good Bulls.
Breeding stock including SERVICE AGE BULLS for sale.

Visitors Most Welcome

George E. Goodfellow **John A. Goodfellow**

WAYNE KNOLLS FARM

JEFF ETLING, MANAGER JIM TAIT, HERDSMAN

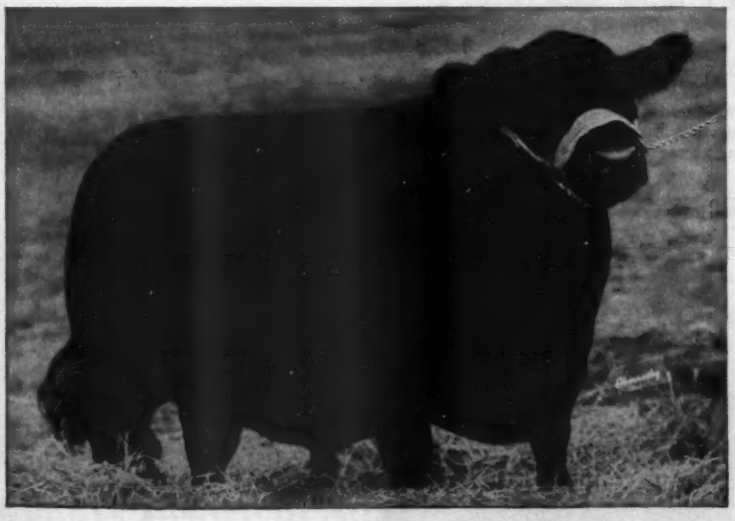

Our Junior Herd Sire

Duke of Wayne Knolls 9"

1056474

GRAND CHAMPION BULL—
SUPREME CHAMPION ANIMAL
1949 State Angus Show

★

GRAND CHAMPION BULL—
SUPREME CHAMPION ANIMAL
1949 All American Futurity

★

VISITORS ARE ALWAYS WELCOME

WAYNE KNOLLS FARM
MARSHALLVILLE, OHIO

4 MILES SOUTH OF ROUTE 5 AT DOYLESTOWN

2d Annual Sale

Tuesday
November
14th, 1950
7:00 p. m.
Timonium
Maryland

THE ATLANTIC ANGUS ASSOCIATION • ABERDEEN-ANGUS BREEDERS IN THE ATLANTIC STATES

For catalogs, write: DAVE CANNING
Sale Manager, Box 93, Charlottesville, Va.

Bulls

We are
offering for
Lease One
excellent
proven
Aberdeen-Angus
Four Year Old Bull

And for Sale
Seven Good Bulls
15 Months old
and Younger

Our Repeat Bull Buyers

Now number Twenty-three,
Purchasing 78 Bulls.

Write us for details.

MONOCACY
Repeat Customer FARMS

DAN WIGHT, Owner
Frederick - - Maryland

was held when it was decided that the Eighth Annual Spring Sale of the Association would be held the last Saturday in April, 1951, and the same auctioneer, Col. Paul L. Good, of Van Wert, Ohio, and judge Mr. William Ljundahl, Manager of Shadow Isle Farm, Red Bank, New Jersey, would be invited to return. The officers and directors were high in the praise of the efficient and satisfactory service rendered by these two individuals.

Col. H. B. Moore and son Houston, Jr. owners of the Greenbrier Stock Farm at Lewisburg invited the members of the Association, West Virginia breeders, friends and admirers of the Bonnie Blacks to come to Lewisburg Friday evening and Saturday June 23d and 24th to participate in an Aberdeen-Angus Field Day. On the evening of the twenty-third it is planned to have not only a business meeting but a general get-together and during the course of the evening a color movie will be shown displaying the development and advantages of the Aberdeen-Angus breed. At this meeting Hubert Claybrooke, a field representative of the American Aberdeen-Angus Breeders' Association will be present as well as Dave Canning, Fieldman-Secretary of the Virginia Aberdeen-Angus Breeders' Association at Charlottesville.

In this meeting it was brought to the attention by the president of the organization that at the recent State Aberdeen-Angus Sale held at Petersburg the bulls brought a twenty-five percent increase over the previous year and the general sales average of a thirty-four percent increase which was rather definite proof of the growing demand for this particular breed.

The officers of the Association and those present were: Wm. G. Merrells, owner of Longview Farm, Burlington, president; C. A. Millar, Valley Farm, Keyser, vice-president; Houston Moore, Jr., secretary-treasurer, Greenbrier Stock Farm, Lewisburg. Directors: Claude Swisher, Lewjack Farm, Lost Creek; John DeBaugh, Martinsburg; Wallace Hanlin, Gormania; Edward White, Union; Dr. W. C. VanMeter, Petersburg; Milo A. Taylor, Horner. In addition Mr. and Mrs. Clyde Bonar, Fort Hill Farm, Burlington; Mr. and Mrs. C. R. Winters, Brookside Farm, Aurora; Col. H. B. Moore, Greenbrier Stock Farm, Lewisburg; Franklin Clapham, Martinsburg; Roy L. Cruzen, Manager, Longview Farm, Burlington; Lewis C. Swisher, Lost Creek; Robert E. Ludwig, White Oak Farm, Baker; and Mr. Harry Cumberledge and Charles Millar, of Keyser.

104th New York
STATE FAIR
DAIRY and BEEF
CATTLE SHOW
SEPT. 2 thru SEPT. 9
Last year's show was recognized as "one of the greatest cattle shows ever witnessed"—and this year's will be both bigger and better!
Entries close August 21, 1950
For premium list write:
EARL C. FOSTER, Acting Director
NEW YORK STATE FAIR
Syracuse 1, N. Y.
PROF. GEO. W. TRIMBERGER
Supt. Cattle Dept.
"Competition Open to the World"

Southeastern Indiana Sale

Rushville, Indiana, March 27, 1950

SUMMARY:

44 Lots	$14,770.00, average	$ 335.68
18 Bulls	6,080.00, average	337.77
26 Cows	8,690.00, average	334.23
Top 5 Head	2,680.00, average	536.00
Top 10 Head	4,905.00, average	490.50
Top 15 Head	6,890.00, average	459.33
Top 20 Head	8,620.00, average	431.00

Top Bull—Reno Black Lad 3d 1002342, calved September 2, 1948; sire, Renomar's

Mahrapo's
"Mid-Century" Sale
Saturday, June 24, 1950
•
Mahrapo Farms
Mahwah New Jersey

Ess Kay Farm

. . . . . EAST AURORA, NEW YORK

Prince Sunbeam 324th
992194

By the "Million Dollar" sire, PRINCE SUNBEAM 29th. Out of the double bred EARL MARSHALL dam, MAID of OAKDALE 35th.

S. H. KNOX, *Owner*
M. Pangburn, *Manager*

Bell Boy 766903; dam, St. Paul's Beulah A. 808507; consigned by Armstrong Brothers and Sons, St. Paul, Indiana; purchased by Ralph Carson and Son, Needham, Indiana 500.00

Second Top Bull—Master Edition 10th 1118-965, calved September 3, 1948; sire, Leatherwood Beauty Boy 2d 779948; dam, Edition's Erica 904343; consigned by L. E. Stevens and Son, Glenwood, Indiana; purchased by W. C. Fry, McCordsville, Indiana 550.00

Top Cow—Black Hattie of Edgemere 111-3788, calved September 1, 1948; sire, Bell Boy A. R. 7th 752141; dam, Black Hattie of Edgemere 3d 844940; consigned by Golden Dawn Farms, Carthage, Indiana; purchased by Miller Brothers, Frankfort, Indiana 550.00

Second Top Cow—Miss Matilda of Indian Creek 971701, calved August 12, 1946; sire, Black Burgess of Sunbeam 569439; dam, Eloquent Sunbeam Lassie 4th 684-815; consigned by Donald Finley, Albany, Indiana; purchased by Chancey Emery, Ridgeville, Indiana 520.00

Third Top Cow—R. A.'s Ebony Ada C. 840-472, calved November 19, 1944; sire, Prince Pam 624788; dam, Wea Nugget Ebony 666839; consigned by William Winship, Rushville, Indiana; purchased by Armstrong Brothers and Sons, St. Paul, Indiana 500.00

BULLS:

Armstrong's Blackcapper 1126800, (Armstrong Brothers and Sons), calved 9-5-48; sire, Renomar's Bell Boy 776903; Dale Faut, New Palestine, Indiana 450.00

Reno Black Lad 3d 1092342, (Armstrong Brothers and Sons), calved 9-2-48; sire, Renomar's Bell Boy 766903; Ralph Carson and Son, Needham, Indiana 560.00

Boyd's Blackmere 46th 1148313, (Boyd Farms), calved 3-2-49; sire, Blackcapmere 200th 691396; Joe Archer, Falmouth, Indiana 320.00

Eric Bardolier of Harvey 1205292, (Commons and Swallow), calved 6-23-48; sire, Sir Black Bardolier 845647; Howard Bechdolt, Wapakoneta, Ohio 415.00

Envious of D. P. 23d 1176143, (G. E. Duke and Sons and Preachers Aid), calved 1-4-49; sire, Envious of Eastways 3d 721351; Le Roy Mills, Straughn, Indiana 290.00

Postel's Ballindalloch Boy 1007835, (Donald Finley), calved 9-23-46; sire, Blackcap Eileenmere W. 2d 758886; William Jack-

Longview *Aberdeen-Angus Farm*

Envious Emulous

Sire of EISA of R. L. S., the 1947 International Grand Champion Female, and other outstanding Sons and Daughters. Our chief Herd Sire. . . . . .

On a recent visit to our farm Dr. Armand Hammer, owner of Shadow Isle Farm, Red Bank, New Jersey, said "ENVIOUS EMULOUS looks better to me every time I see him. He is a wonderful breeding Bull. Had I been able to attend the Wye River Dispersion you would have had to pay more for him."

Many Outstanding Calves are now on the ground

Good Heads, Thick, Lowset

If your travels bring you our way—why not pay us a visit? We will be happy to have you.

The SECOND ANNUAL PATTERSON CREEK "FARMERS OPPORTUNITY" SALE will be held at our farm, Saturday afternoon, AUGUST 12th. Plan to attend —there will be bargains. Request catalogs by writing: W. G MERRELLS, P. O. Box 646, CLARKSBURG, WEST VIRGINIA.

Longview Farm

Burlington, West Virginia

W. G. MERRELLS, Owner — ROY L. CRUZEN, Manager

The "Quality Prince" *Sale*

November 14th
1950
Stillwater, Oklahoma

60 Females

Everyone a daughter or a granddaughter of

Quality Prince of Sunbeam

Chief Herd Sire
at Oklahoma A. & M. College.

Top Quality for a Quality Sale

Quality Prince of Sunbeam

Watch the JOURNAL for more details

A. M. Wilkins, *Sale Manager* — **Henderson, Texas**

Adams Plantation

Analyze him—

The 1949
International Reserve Grand Champion

Prince Eric Esquire

Sire: PRINCE ERIC of SUNBEAM 744059	Prince Sunbeam 29th 629408	Black Prince of Sunbeam 504521	Blk Peer of St. Alb.
			Pride 17th of Sun
		Erica Marie of Sunbeam 543531	Revolution 81st
			Erica Marie 9th
	Erra Erica 6th of Sunbeam 629412	Reveiga 519425	Revolution 81st
			Elga Elliott 29th
		Erra Erica 3d of Sunbeam 507379	Revolution of Sunb
			Erica 4th of Sunb
Dam: R. L. S. EDELLA 717701	Esquire of Bordulac 489052	Revolution of Page 43d 460681	Rev. of Page 11th
			Paprika Pride
		Elba 3d of Strathmore 467214	Revolution 81st
			Elba Harrison 4th
	Briarcliff Edella 20th 467120	Briarcliff Pedro 403796	Blk Balsac of Page
			Petit Pride of G. R.
		Edella Briarcliff 410459	Reverlerica 378006
			Edella of Glencarn

An individual of most excellent type, with the style, and quality you look for in the sons of "PRINCE ERIC"—and, of more importance, his GET is stamped by his qualities. We have many Calves by him as well as a large number of Cows bred to him. Come see him and you analyze him.

VISITORS ALWAYS WELCOME

Adams Plantation

JULIAN ADAMS, Owner — ADAM REED, Herdsman

Lynchburg — Virginia

son and Sons, Greensburg, Indiana 425.00

Erica Ballindalloch W. 6th 1201294, (Donald Finley), calved 5-21-49; sire, Postel's Ballindalloch Boy 1007835; A. E. Brentlinger and Son, Wapakoneta, Ohio 260.00

Eileenmere of Golden Dawn 8th 1161434, Golden Dawn Farms), calved 1-29-49; sire, Miller's Eileenmere 2d 617339; W. F. Schiesz and Sons, Shelbyville, Ind 475.00

Bandolier's Prince 7th 1135432, (Hormell's Farm), calved 1-1-49; sire, Elba's Bandolier 6th 953059; John E. Gillaspy, Grothersville, Indiana 250.00

Liberty's Lad 1214548, (Charles Major), calved 11-8-48; sire, K. P. Bardolier G. R. 865274; O. W. Benner, Rawson, Ohio 310.00

Posteimere of P. H. F. 3d, (Pleasant Hill Farms), calved 1-2-49; sire, Pleasant Hill Postelm 1001684; Ray Thornburg, Connersville, Indiana 200.00

Postelmere of P. H. F. 4th, (Pleasant Hill Farms), calved 2-4-49; sire, Pleasant Hill Postelm 1001684; Meyer Kuhner, Rushville, Indiana 195.00

Saratoga R. 1214547, (Robert W. Reid), calved 7-20-49; sire, Mae's Son 883255; Charles Johnson, New Castle, Indiana 160.00

Blackbird R. 100th 1156926, (Charles Risinger and Son), calved 7-15-48; sire, Eileenmere T. 39th 927331; Charles Sullivan, Shelbyville, Indiana 250.00

Bandolier G. S. 1196730, (George Schwier), calved 3-11-49; sire, Barry Bandolier of Kintyre 990031; Clayton Congleton, Winchester, Indiana 380.00

Master Edition 10th 1118065, (L. E. Stevens and Son), calved 9-3-48; sire, Leatherwood Beauty Boy 2d 779948; W. C. Fry, McCordsville, Indiana 550.00

Blackcap Bandolier of A. A. 1173242, (Squire Taylor), calved 5-27-49; sire, Beldolier C. 1104650; Shank and Crawford, Brookville, Indiana 200.00

Hanes Winmere 1130479, (Windship and Cull), calved 8-13-48; sire, Hanes Eileenmere 4th of Timberline 903426; Nate E. Weekley, Albany, Indiana 390.00

COWS:

Entry, (Harry F. Caldwell), calved 2-28-49; sire, Raona's Bardolier 7th 807518; Carl Dyer and Son, Rushville, Indiana 245.00

Blackcap Harvey Lass 8th 1205294, (Commons and Swallow), calved 9-24-48; sire, Sir Black Bardolier 845647; Joe Steel, McCordsville, Indiana 335.00

Blackcap Hardwick 13th 728700, (Commons and Swallow), calved 12-13-42; sire, Prizemere 364th 484821; Nancy Hahner, Lewisburg, Ohio 435.00

Pride's Lady D. P. 17th 1105050, (G. E. Duke and Son and Preachers Aid), calved 5-21-48; sire, Envious of D. P. 857-136; Chancey C. Emery, Ridgeville, Ind 330.00

Pride's Lady D. P. 16th 1105040, (G. E. Duke and Son and Preachers Aid), calved 5-21-48; sire, Envious of D. P. 857-136; W. B. W. Stock Farm, Liberty, Ind. 350.00

Elco of Black Beauty 2d 592312, (Donald Finley), calved 8-20-39; sire, Black Prince 45th 521067; Charles Hancock and Sons, Greenfield, Indiana 340.00

Oak Lawn Revolution 756394, (Donald Finley), calved 6-18-43; sire, Fountain Glen Resolution 2d 644674; Howard Bechdolt, Wapakoneta, Ohio 380.00

Micappa 2d 812635, (Donald Finley), calved 6-1-44; sire, Ellean Barbara B. 45th 697560; Howard Bechdolt, Wapakoneta, Ohio 410.00

Miss Matilda of Indian Creek 1971701, (Donald Finley), calved 8-12-46; sire, Black Burgess of Sunbeam 569439; Chancey Emery, Ridgeville, Indiana 520.00

Miss Matilda of Willowmere 1201292, (Donald Finley), calved 1-7-49; sire, Postel's Ballindalloch Boy 1007835; Chancey Emery, Ridgeville, Indiana 300.00

Elsa W. 2d 1201295, (Donald Finley), calved 7-4-49; sire, Postel's Ballindalloch Boy 1007835; Chancey Emery, Ridgeville, Indiana 220.00

Willowmere Elba 2d 1129070, (Donald Finley), calved 7-10-48; sire, Hoosier Lad B. 910459; Chancey Emery, Ridgeville, Indiana 290.00

Golden Dawn Beauty 1163350, (Golden Dawn Farms), calved 2-5-49; sire, Miller's Eileenmere 2d 617339; L. S. Preston, Alger, Ohio 335.00

Black Hattie of Edgemere 1113788, (Golden Dawn Farms), calved 9-1-48; sire, Bell Boy A. R. 7th 752141; Miller Brothers, Frankfort, Indiana 550.00

Blackbird Nell A. 47th 1011260, (Hormell's Farm), calved 2-10-47; sire, Renomar's Bell Boy 776903; Nancy Hahner, Lewisburg, Ohio 365.00

L. H. Queen Lassie 6th 1186769, (David C. Pfendler), calved 5-30-49; sire, Locust Hill Eulima Rebellion 712607; Joe Steel, McCordsville, Indiana 225.00

Queen of P. H. F. 2d, (Pleasant Hill Farms), calved 11-12-48; sire, Pleasant Hill Posteimere 1001684; Chancey Emery, Ridgeville, Indiana 235.00

Saratoga Blackcap W. 22d 1214545, (Rob-

"The Home of Popular Families"

Have sold another show Bull QUALITY BRADOLIER 1138608 for $5000 to Mr. E. F. Alt, Valley Center, California. Pictured below also his Sire and Dam.

This Bull won his class at many County and State Fairs, a few of which are listed here:
FIRST at Nebraska as Senior Bull Calf
FIRST as Pair of Calves
FIRST in 5 Bull Group
FIRST in 3 Bull Group

FIRST at Kansas Free Fair as Senior Bull Calf
Placed FIRST in Member of 5 Bull Group
Placed FIRST in Member of 3 Bull Group

SECOND at Oklahoma State Fair in Senior Bull Calf Class

We again wish to Thank Mr. E. F. Alt, the Family and Fred Spencer (The Herdsman) for the purchase of this SHOW BULL.

Quality Bradolier 1138608

Sired by a First Prize Bull and out of First Prize Cow.

Sire: BRADOLIER 935684	Amana One A. 820320	Eva's Eldor 627162	Lothar's Elroy 2d 566909
			Eva Elba 12th 521226
		Blackbird of Pinehurst 36th 534106	Eric Bandolier of Brookdale
			Blackbird of Pinehurst 16th
	Blackcap Grenada G. R. 11th 661309	Black Bardolier 480883	Bandolier of Anoka 462299
			Black Bardella 460791
		Blackcap Rosebud 5th 517825	Bandolier of Anoka 462299
			Blackcap Rosebud 4th 460821
Dam: ZARA of SKY RANCH 877255	Prince Sunbeam 81st 754738	Black Prince of Sunbeam 504521	Black Peer of St. Albans 456385
			Pride 17th of Sunbeam 407797
		Erica Marlene 8th 398328	Erwin Marshall 351889
			Erica Entella 8th 378684
	Zara 37th of Ada 673690	Master Bell Boy 544391	Bell Boy M. K. 459602
			Blackcap Empress M. 12th 455503
		Zara 14th of Ada 509373	Revolution of Page 28th 445119
			Black Beauty of Revolution 426313

Bradolier 935684

. . . . . **Won First at Many Major Shows**

We also have for Sale

Many young yearling SHOW BULL PROSPECTS sired by Champion Bulls and out of Great Show Cows; also young Females from the most popular families.

Zara of Sky Ranch 877255

Was First Prize Cow at Wisconsin State Fair. She descended from the same Zara as the Grand Champion Female at the 1945 National Show and Sale at Chicago, Zara of Great Oaks.

F. M. Bradley & Sons — Avon, Illinois

"The 249th"

Prince Sunbeam 249th—1948 International Grand Champion and World's Record price Aberdeen-Angus bull.

Shadow Isle's Second "Investment

In offering you the get and service of our three great herd sires, the beam, "Willie", the $35,000.00 International Junior Champion and Reserve Grand Champion, Prince Sunbeam 249th, we believe we are giving breeder valuable offspring of three of the world's greatest sires. "Willie" and the $1,600,000.00 worth of cattle to date! The "249th" is unquestionably one of these great International Champion bulls or any one of the heifers bred to sire. It was in a similar way that such outstanding breeders as Garrett To been proven in the history of Aberdeen-Angus that champions produce cham

The sale will include top sons and daughters of Prince Sunbeam 249th, 29th, Prince Eric of Sunbeam, the bull of the century, and daughters of ever Cremona, Wintonier 4th, Eileenmere 500th, Master Prince of Sunbeam and before has there been anything like this offered.

Evermere 2d of Shadow Isle

EVERMERE ERICA—Here is a genuine Evermere, another one of our heifers that combines popular families and great individuals. She is a daughter of our senior herd sire, Prince Barbarian of Sunbeam. This heifer came right out of our this year's show string and we would like the privilege of showing her. Her dam, the first daughter of Evermere T., the 1941 International Grand Champion owned by Angus Valley is R. L. S. Evermere. She is sired by the great Penney and James bull, Eileenmere 487th. Whenever Evermeres are offered they usually top the sale. Ask breeders like Angus Valley, Ed Jenkins and Julian Adams who have all acquired Evermeres in the last twelve months. We hate to part with this great foundation female but we included her in the sale at Bill Barton's request since we are retaining a full sister. She sells bred to Prince Sunbeam 328th, the 1948 International Junior Champion and the $35,000.00 son of the 29th, called by Sam Fullerton "the perfect bull".

Barbara A. 2d of Shadow Isle

ANOKA BARBARA—Barbara A. 2d of Shadow Isle is a daughter of the 1940 International Reserve Grand Champion, Prince Barbarian of Sunbeam. She is a thick, deep bodied, typy heifer and probably the best Anoka Barbara money can buy. Her sire, the $35,000.00 son of the million dollar sire, Prince Sunbeam 29th, is the famous "Flying Willie", whose calves averaged $2830.00 in our 1949 sale. No son or daughter of "Willie" has ever brought less than $1,000.00 in any auction. In addition to having a great sire, her dam, Barbara A. of Sunbeam 4th, purchased by us for $7600.00 in the 1947 Gallagher Sale, is considered by cattlemen to be one of the foremost cows of the breed. Her last bull calf, a full brother to the heifer we are selling, brought $3100.00 in our last sale, going to Seven Lakes Farm where he is senior herd sire. The previous heifer calf out of this same cow is owned by Bill Mennen, of Hideaway Farm, who paid $10,000.00 for her. SELLS OPEN.

Erianna of Shadow Isle

ERIANNA ERICA—Erianna of Shadow Isle is not only a top individual of one of the rarest and most sought after of all families of the Aberdeen-Angus breed, a true Erianna, but she also combines the best in Sunbeam and Bardolier breeding —the famous "Golden Cross". She is a daughter of "Willie", Prince Barbarian of Sunbeam, out of Erianna B. 16th, who is a daughter of the International Champion Erianna B. 2d and the famous El-Jon sire, Raona's Bardolier 3d. With all this breeding she is what you would expect—a top individual. We bought the dam of this heifer for $9300.00 at the 1948 El-Jon sale against the competition of top breeders from all parts of the country. At the recent El-Jon Sale the top selling female was a full sister to the dam of our heifer, going to the great herd which Milton Westcott is building at Elysian Farm in Virginia, for $8600.00. The all time top selling female was an Erianna, closely related to this heifer, for which Vaughn Brothers paid $25,000.00 at the 1948 Tolan sale. If you haven't an Erianna, where will you get another opportunity like this? SELLS OPEN.

Write Early for Catalog. Last year's supply was exhausted before the sale.

Plan to attend the Great Eastern Circuit: NEW JERSEY STATE SALE, September 8th; SHADOW ISLE, September 9th; DUTCHESS COUNTY, September 11th; RALLY FARMS, September 12th; COCHRAN FARMS, September 13th.

SHADOW ISLE FARM

DR. & MRS. ARMAND HAMMER, Owners • RED BANK, N

WILLIAM LJUNGDAHL, Manager

45 Miles South of New York City

XUM

ent pportunity Sale" *Sat., Sept. 9, 1950*

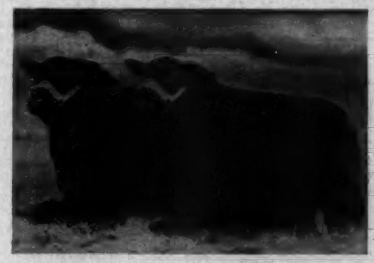

"Willie" "The 328th"

Left: Prince Barbarian of Sunbeam, the 1946 International Reserve Grand Champion son of the "29th". Right: Prince Sunbeam 328th, 1948 International Junior Champion and Reserve Grand Champion son of the "29th".

, the ,000.00 1946 International Reserve Grand Champion, Prince Barbarian of Sun-serve nd Champion, Prince Sunbeam 328th, and the $51,000.00 1948 International eeder nique opportunity for profitable investment—enabling them to share in the the "th" are the two second top selling sons of Prince Sunbeam 29th, who has sired one of e most popular champions of all time. Any one of the sons or daughters of red to m could present you with your future great herd sire or dam of a great herd tt Tola Otto Battles and others started on the road to success. Remember, it has champs.

49th, nce Sunbeam 328th, "Willie", Prince Barbarian of Sunbeam, Prince Sunbeam of eve ther living International Grand Champion bull, namely, Glencarnock Eric of n and enmere 1032d, bred to one of our great International Champion bulls. Never

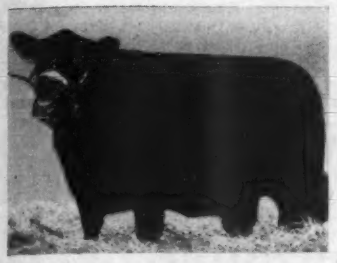

Evergreen of Shadow Isle

EVERGREEN ERICA—Here is the dream of every breeder, a daughter of an International Grand Champion out of the Daughter of Prince Sunbeam 29th, the bull who sired over $1,600,000.00 worth of cattle. Evergreen of Shadow Isle is an own daughter of Prince Sunbeam 240th, the 1948 International Grand Champion and world's record price Aberdeen-Angus bull. She is out of Evergreen 68th of Sunbeam, an own daughter of the 29th and one of the greatest living cows today, whose first calf, a bull, sold to Crest Hill Farm for $8000.00, having stood second at the International as a junior calf. Evergreen of Shadow Isle is the right kind to build your herd around—deep, thick, short coupled, smart headed. She is safe in calf to Prince Sunbeam 328th, the popular 1948 International Junior Champion and Reserve Grand Champion son of Prince Sunbeam 29th. Think of the blood lines the future calf from this mating will have! Whether it is a bull or a heifer you can't miss having something great.

Jilt 3d of Shadow Isle

JILT—Here is your opportunity to pick up a rare Ballindalloch Jilt and a good one. She is a daughter of "Willie", Prince Barbarian of Sunbeam. Every breeder knows how difficult it is to get Gammers, Witches and Jilts, to fit this description. We are proud to say that in our sale you will find all three families represented by top individuals. Here is a Jilt you would be proud to have in your herd to produce more Jilts of the desired type and blood lines. Besides being a daughter of Prince Barbarian of Sunbeam, her dam, Oldfields Jilt 2d, has been pronounced by competent judges of cattle to be one of the greatest Jilts they have ever seen. She was one of the very best cows in the Oldfields herd and her ancestry goes back through Glencarnock and Hartley breeding. We sold the last calf out of this dam in our 1949 sale to F. H. Vahlsing for $2700.00. SELLS OPEN.

Blackcap Bessie of Tolan

BLACKCAP BESSIE—How often do you see a Blackcap Bessie daughter of an International Grand Champion offered for sale? Here is an own daughter of the famous Tolan sire, Eileenmere 500th, the 1946 International Grand Champion and a half sister to Eileenmere 1032d, the 1949 International Grand Champion Bull. We bought her dam with this heifer calf at side from Garrett Tolan who said the calf was one of the two living Blackcap Bessie daughters of the 1946 International Grand Champion. She combines all three of the great qualities you look for in a foundation female—the tops in families, a genuine Blackcap Bessie; the tops in breeding, sired by an International Grand Champion; and the right kind of individual, typy, deep bodied, thick, and good headed. Here is probably the greatest opportunity for investment offered this year. SELLS OPEN.

All the Popular Families will be represented

Gammer, Blackcap Bessie, Georgina, Maid of Bummer, Witch of Endor, Blackcap Empress, Miss Burgess, Hartley Edella, Edwina, Evermere, Erianna, Jilt and Anoka Barbara.

SHADOW ISLE FARM

DR. & MRS. ARMAND HAMMER, Owners • RED BANK, N. J.

WILLIAM LJUNGDAHL, Manager

45 Miles South of New York

XUM

ert W. Reid), calved 5-31-49; sire, Mae's Son 883265; L. S. Preston, Alger, Ohio.... 195.00

Saratoga Duchess R. 1214537, (Robert W. Reid), calved 5-7-49; sire, Mae's Son 883255; Fred Geis, Greensburg, Indiana.. 200.00

Blackbirdmere R. 6th 1156931, (Charles Risinger and Son), calved 10-28-48; sire, Eileenmere T. 39th 927331; Chancey Emery, Ridgeville, Indiana..... 250.00

St. Paul's Blackcap 792747, (George Schwier), calved 4-5-44; sire, Buella's Revelation 640976; Max Sparks, Greenfield, Ind. 340.00

Real Blackbird Flossie of A. A. 1173240, (Squire Taylor), calved 2-9-49; sire, Real Bandolier 885300; Thomas Dean, Rawson, Ohio 305.00

R. A.'s Ebony Ada C. 840472, (William Winship), calved 11-19-44; sire, Prince Pam 624788; Armstrong Brothers and Sons, St. Paul, Indiana..... 500.00

Eonda Winmere 1071351, (William Winship), calved 5-2-48; sire, Hardwickmere E. 35th 800093; Charles Hancock and Sons, Greenfield, Indiana..... 450.00

Blackcap V. V. of Golden Dawn 5th; Chancey Emory, Ridgeville, Indiana..... 310.00

Entry, (Harry F. Caldwell), calved 2-14-49; sire, Raona's Bardolier 7th 807518; Thomas Tempest, Columbus, Indiana..... 275.00

Offering

Hidden Valley Prideman 3d

1109344

A good two year old son of WINTONIAN 5th, out of a PRIDE of ROSEMERE COW. Here is a BULL ready to go to work in your herd as a REAL IMPROVER.

L. J. & E. W. PEARSON, Owners
ART VanLUVANEE, Jr., Farm Manager

Hidden Valley Farms

Bucks County
NEWTOWN, PENNSYLVANIA

Wanted Herdsman

Write: PIONEER ANGUS FARMS
HAROLD EILER COON RAPIDS, IOWA

FOR SALE—Eileenmere 919th 890974; born June 13, 1945; sire, Eileenmere 500th 699155; dam, Thousand Hills Queen Mother 4th 598391. He is low down, thick and smooth, thin hided and a great breeder, bred by J. Garrett Tolan Farms. Price $2,000 at Farm. C. E. COULTAS & SON, Moweaqua, Illinois. Phone: Bethany 21F4

Better than Ever—

Yes, that's what all recent visitors have been saying about the Calves being sired by PRINCE SUNBEAM 46th.

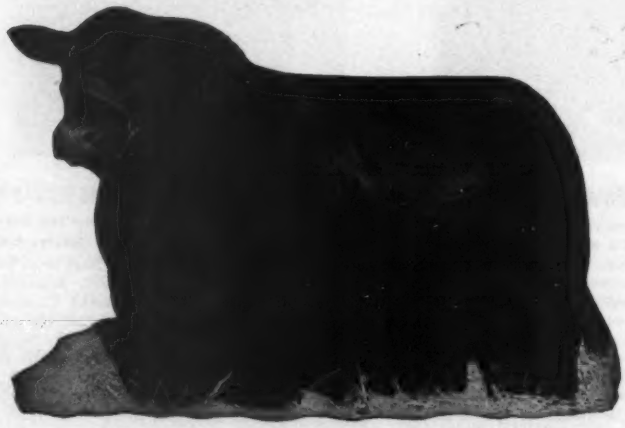

Prince Sunbeam 46th

One of the truly great typed, prepotent sons of the 1938 International Grand Champion Bull, BLACK PRINCE of SUNBEAM. In service again at Wilmae, we honestly believe that the past year's Calves by him are the best he has ever sired. Come see them and you'll agree.

Stop By---

See our select herd of well bred cows and this great sire.

Farm is located on Jarrettsville Road.

Write for free pamphlet of the Wilmae herd.

WILMAE FARM
MONKTON, MARYLAND

WM. F. SCHLUDERBERG, Owner LOREN CONNERS, Manager

MAX TAPPERE BECOMES HERDSMAN AT ELYSIAN

Max Tappere, formerly with Rocky Ridge Ranch, owned by Harold Bowman, Roy, Washington, has just recently accepted a position as herdsman at Elysian Farms, Haymarket, Virginia, owned by Mr. and Mrs. Milton R. Westcott. Mr. Tappere goes to Virginia with a good deal of experience in fitting cattle, from the Washington breeding establishment, which has been sold. He attended Washington State College.

$4,000.00 IN DODDIE MONEY AT IOWA STATE FAIR

Premiums totaling $4,000.00 will be offered for Aberdeen-Angus cattle in the cattle show at the Iowa State Fair, August 25th to September 1st, according to an announcement by Fair Secretary L. B. Cunningham.

Added features in the Aberdeen-Angus division will include awards for reserve grand champion bull, reserve grand champion female, and junior get-of-sire.

Premium offerings in open classes of Aberdeen-Angus division will be made for fifteen classes of bulls, thirteen classes of females, and five groups, including get-of-sire, pair of yearlings, pair of calves and produce of dam.

25 Years Ago

Taken from the columns of the Aberdeen-Angus JOURNAL of June, 1925.

Tops of $575.00 on cows and $500.00 on bulls featured the W. H. Cooper production sale at Hedrick, Iowa.

■

Otto V. Battles, Yakima, Washington, was scheduled to judge Aberdeen-Angus breeding classes at the Eastern States Exposition. Prof. E. A. Trowbridge, of the University of Missouri, was to judge the fat cattle.

■

James D. McGregor, Brandon, Manitoba, advertised for sale sons of Blackcap Revolution and Faultless Pass.

■

Eileenmere 6th, a grandson of Oakville Quiet Lad, headed the herd of Hamilton Brothers, Good Hope, Illinois.

■

A top of $760.00 was made at the Thomas Gatton & Son production sale at Rose Hill, Iowa. This price was paid for the bull Englamere, by Imported Prince Idare of Maisemere.

■

Secretary of Agriculture Jardine was pushing a bill setting up standard grades of live stock for all public markets in the United States.

■

J. J. Cridlan, owner of the famous Maisemore Park herd in England, reported an unusually strong demand for Aberdeen-Angus in Ireland.

A Pair of Herd Bulls *to be Proud of*

Prince Sunbeam 404th 1078674

An outstanding son of PRINCE SUNBEAM 29th. He has developed nicely since his purchase a year ago. We are highly pleased with his first calves now arriving.

Prince Burgess C. S. 1100686

A top son of PRINCE BURGESS of LAKEWOOD 2d, and one of the best headed, typiest young Bulls of the breed. He is now being bred to some of our best females.

Watch Coming Sales for Good Heifers bred to these Bulls

Cold Saturday Farm -- Finksburg, Maryland

MR. and MRS. H. H. HACKNEY, Owners

PETER McIVER, Herdsman

Old Elkton Farms

Yes he is a Great Young Bull

We're talking about the top bull at the Reverie Knoll January sale,

Prince 29th of Essar 1095085

And why wouldn't he be a GREAT BULL? He is a son of MASTER PRINCE 2d, by the "Million Dollar" sire, PRINCE SUNBEAM 29th—and his dam is a daughter of MASTER PAGE, the 1935 International Junior Champion. As a Summer Yearling in 1949 PRINCE 29th of ESSAR was Junior and Grand Champion at Kansas State Fair, Four-State Fair, and Louisiana State Fair. He was Reserve Junior Champion at the American Royal and placed Third in class at the International. And, we are pleased to state he is getting better every day. Come and see him.

MR. and MRS. L. W. TURNER, Owners
WHITNEY GROVE, Manager

Old Elkton Farms, Forest, Virginia

Mahrapo's

"Mid-Century" Sale

Saturday, June 24, 1950

•

Mahrapo Farms

Mahwah New Jersey

Reith's *Angus Farm*

Our Herd Bulls:

Prince Howard 19th 1111172

By BLACK PRINCE of HOWARD

and

Bellands Bardolier 15th 1084409

By MODEL BARDOLIER G. R. 2d

VISIT OUR HERD ANY TIME

RUSSELL REITH NELSON, MO.

ABERDEEN-ANGUS

ALAN McGREGOR & SON

CATTLE

Alan Bill

Glenangus-McGregor-Fair Promise Aberdeen-Angus Sale, October 20th
At Glenangus Farm, Bel Air, Maryland

Worton KENT COUNTY **Maryland**

DATES ANNOUNCED FOR CHICAGO FEEDER SHOW

The sixth annual Chicago Feeder Cattle Show and Sale, biggest exhibition of feeder cattle in the country, is planned for October 26th and 27th, officials announce.

They are expecting that increased interest in the Chicago event will bring out a larger number of entries for the coming competition than ever before. The cattle are judged and sold in carload units of twenty head each.

Last year's showing of 155 loads, representing a twenty percent increase over the previous event, placed the Chicago show at the top of all similar events in the United States.

The annual event has the advantage of being at a season of the year when Midwest cattlemen are on the lookout for range-bred steers to fill their feed lots. Demand is keen and bidding high among Cornbelt feeders for top quality loads brought here by Western producers.

Last year sixty-one loads of steer calves in the sale brought an average of $37.96 per cwt., while forty heifer calf loads averaged $31.90. The thirty-nine prize-winning loads averaged $30.86. Cash prizes totaling $4100.00 are offered in four classes. These consist of carloads of steer and heifer calves and yearling steers and heifers.

100 Cows, Popular Families

Ranch grown under rigorous Hi-Plains conditions. Always something to sell. Herd Sires: A-A Duke 44th, Beefmaker 170th, Revemere of Wheatland 101st, Black Prince of Goodland.
½ Mile East of Court House

WM. A. DAVIS & SONS, GOODLAND, KANS.

Pioneer Coal Company Herd *Dispersal Sale*

80 Lots

Monday, August 28th, 1950 At Silvertop Farms **Belton, Missouri**

A Top Quality Herd . . .

Carefully assembled and made up of daughters of today's leading herd sires. Included are practically all of the more popular families, all by top Bulls. In the sale will be a goodly number of Cows with Calves at side and many rebred. This becomes an unusually good opportunity to select top cattle that have most of their useful lives ahead of them.

Featuring the **Sale, Service** *and* **Get** *of* **Sons** *of*

Prince Sunbeam 29th
Sire of many of the top bulls in the land, including the 1947 International Grand Champion.

Eileenmere 500th
1946 International Grand Champion Bull and sire of the 1949 International Grand Champion Bull.

Prince Sunbeam 100th
The "Double Bred" Champion Bull, also sire of Prince Sunbeam 249th, 1948 International Grand Champion Bull.

Watch the JOURNAL for further details and Write for Catalog, Address:

J. B. McCORKLE, Sale Manager, 3850 A. I. U. Bldg., 50 West Broad Street, COLUMBUS 15, OHIO

Pioneer Coal Company **Walker, Missouri**

Our "Mid-Century Sale"

Saturday, June 24th, 1950

Features the **Get** *and* **Service** *of*

Bardolier of Anoka 1030520

Sire: BLACKBIRD BARDOLIER G. R. 741801	Queen's Grenadier G. R. 625624	Black Bardolier 480883	Bandolier of Anoka 462299
			Black Bardella 460791
		Queen of Grand River 2d 540787	Keep's Bandolier 499734
			Queen 23d of Hill Crest 475832
	Black Bardella 2d 499760	Bandolier of Anoka 462299	Blackbird Bandolier of Page 414212
			Barbara McHenry of Anoka 462298
		Black Bardella 460791	Bardell Martin 2d 423834
			Blackbird Quality Lot 429029
Dam: BLACKCAP GRENADA G. R. 20th 741805	Black Bardolier 480883	Bandolier of Anoka 462299	Blackbird Bandolier of Page 414212
			Barbara McHenry of Anoka 462298
		Black Bardella 460791	Bardell Martin 2d 423834
			Blackbird Quality Lot 429029
	Blackcap Grenada G. R. 588001	Black Bardolier 480883	Bandolier of Anoka 462299
			Black Bardella 460791
		Blackcap Harrison 81st 468559	Blackcap Sublette 406545
			Blackcap Harrison 81st 434029

6 of his Sons; 5 of his Daughters; 30 cows bred to him

and many of his Calves at foot will Sell

10 Bulls -- 56 Bred Cows -- 106 Lots -- 24 Bred Heifers -- 16 Open Heifers

For Catalogs: J. B. McCORKLE
Suite 3850 AIU Bldg., 50 W. Broad St.,
COLUMBUS 15, OHIO

For Hotel Reservations: STEPHEN BIRCH, Jr.
Mahrapo Farms,
MAHWAH, NEW JERSEY

Mahrapo Farms

Mahwah, New Jersey

STEPHEN BIRCH, Jr., Owner — KENNY ARTZ, Herdsman

PLAN TO ATTEND GALLAGHER'S "TWILIGHT SALE", FRIDAY, JUNE 23d, 4:00 P. M.

. . Foreign News . .

Death has removed another well known figure in Aberdeen-Angus activities in Britain and Scotland. Word has been received of the death of James Whyte, 86, who for many years was associated with the Hayston herd.

■

PRICES HIGHER

Prices averaged nearly $50.00 per head higher than in 1949 for Aberdeen-Angus bulls at the Perth supplementary sale. This sale supplies bulls to farmers and commercial beef cattle men. The best demand was for top quality bulls, while common to average bulls were in easier demand than a year ago.

■

In Britain a lawsuit involving a "homesick bull" was decided in favor of the plaintiff in Penrith county court. It was brought out that the bull would not serve on the farm of the new owner, but when returned to his former owner functioned satisfactorily. The court finding was "that some bulls —a very small number" are prone to "a psychological or temperamental weakness."

■

The severe drouth in Argentina cannot help but reduce the tonnage of meat available for export to Great Britain, says the magazine "La Res." The drouth hardship suffered by Argentine meat producers, coupled with the loss of manpower going to urban areas, means that higher export meat prices are needed if that country is to remain the leading source of meat for John Bull, the article said.

Census figures on beef cattle on farms in Scotland show a further increase. Total beef numbers are 706,213 compared with 646,960 a year ago. Biggest increase was in cattle under a year old—19,000. Horse numbers in Scotland declined 9,000 during the same period.

■

GOOD BULL DEMAND

Demand for Aberdeen-Angus bulls for crossing purposes was very good at the St. Boswells sale in Scotland, with prices averaging $54.00 per head higher than a year ago with a general average of $310.00. Shorthorn bulls sold $15.00 higher than in 1949, with a general average of $190.00.

■

BEEF HERD RETURN

A North of England study of the cost of raising commercial beef is interesting. It involves 1,373 breeding cows on 43 farms in Northumberland. One group of cows were straight Galloways, the other farms had Aberdeen-Angus crossbred cattle. Net return per year on the investment was 22 per cent for the Galloways and 31 per cent for the grade Aberdeen-Angus. This was figured without the government beef subsidy. For new herds, figured at present higher replacement costs, the net return would be 14 and 22 per cents, respectively.

■

A record price for an Aberdeen-Angus bull in Australia, $8,500.00, was paid at the dispersion sale of the Abington herd in New South Wales. This price bought the imported sire, Gratitude of Fordhouse, brought from Scotland in 1947.

—o—

JUDGES NAMED FOR BIG BOURBON BEEF SHOW

When Corn Belt cattle feeders gather at Louisville December 5th and 6th for the Fifth Annual Bourbon Beef Show they will parade their entries before some of the leading cattle judges in America. Announcement of the selection of the judges has just been made by show president, C. R. Bottorff.

Representing the colleges of agriculture on the "team of judges" used at the show will be Dr. W. P. Garrigus, chairman of the animal industry group of the University of Kentucky, Lexington. The farmer-feeder member of the team will be Karl Hoffman, Ida Grove, Iowa, long time feeder and previously judge three times for the Bourbon Beef Show. The packers will be represented by a trio of Chicago cattle buyers known for their skill and judgment. They are Robert A. Smith, Armour & Co.; J. Y. Gould, Swift & Co.; and Ray D. Spain, Wilson & Co. All have judged at past Bourbon Beef Shows.

The auctioneer at this year's first go as a national show will be Col. Tom McCord, of Montgomery, Alabama.

Entries have already been received from most of the Corn Belt states and competition promises to be close. Two major prizes are awards of $1,000.00 each. These go to the Grand Champion and Champion Carload. There are also two $500.00 bills which are presented to the Reserve Grand Champion and Second Prize Carload. In all there are 47 prizes totalling $5,000.00, which makes the Bourbon Beef Show the richest fat stock show in the south.

Association Bulletin

(Continued from page 53)

average of $463.00 received. Most of the bred and open heifers were in ordinary breeding conditions and should do well for the many people buying their first Aberdeen-Angus cattle.

■

LEE HILL FARM CONVERSION SALE —The Lee Hill Farm Conversion Sale, so called because they are converting from a semi-pure bred operation to a full scale, high quality registered breeding herd, was a very successful event. The five bulls averaged $550.00, the thirty-six females averaged $393.00, and the forty-one head of registered Angus averaged $412.00.

The sale top on bulls was $1000.00 paid by Dr. James A. Shield, of Richmond, for Eline Jock of Le Baron, a four year old proven herd bull used in this Fredericksburg

Wayland Hopley Farms

Atlantic, Iowa

Our breeding herd of 100 choice Cows are mated to such Bulls as, IMP. KUBAN of THORN, RAONA'S BURGESS ESTON 7th, and GRENADIER 2d of DEER CREEK. Make it a point to pay us a visit when in need of Aberdeen-Angus of proven quality.

"A Good Selection of Bulls for Sale at All Times"

Our Herd Sires

Bandolier 81st of Wilton 836835

A son of Wilton Farms' great senior herd sire, BANDOLIER 44th of WILTON.

Homeplace Eileenmere 109th

Sired by the great Penney and James' herd bull, EILEENMERE 487th.

Families

Blackcap Bessie, Maid of Bummer, Ballindalloch Georgina, Juana Erica, Glencarnock Blue Lady, Witch of Endor, Barbaras, Edwinas, Jilts and others.

Kanapolis Dam Angus Ranch

LLOYD ERICSON MARQUETTE, KANSAS

Don't Miss The

"Mid-Century" Sale

Saturday, June 24, 1950

•

Mahrapo Farms

Mahwah New Jersey

herd. The top on females was $1000.00 paid by Dunn Carter, Accokeek, Maryland, for Eston's Bandolier of AHF, a sale attraction, having been grand champion female at the recent Orange, Virginia show and sale.

Thirty-one head of commercial Aberdeen-Angus cows were sold for an average price of $298.00. Lee Hill Farm, owned by Sidney Shannon, Jr., and managed by George Canning, recently purchased the entire Creswell Farm herd.

■

MT. HOLLY ANGUS AUCTION—The third annual sale of Aberdeen-Angus at Mt. Holly, New Jersey, was held May 6th, 1950 with an increased demand over past sales as shown by higher sale average and the many new herds that were started.

Thirty-two head of cows, and bred and open heifers averaged $325.00. The top animal returned $635.00 to Sunnyside Farm when a Pride cow went to John Hart, of Alloway, New Jersey.

The sale was sponsored by the New Jer-

Don't Miss The

"Mid-Century" Sale

Saturday, June 24, 1950

•

Mahrapo Farms

Mahwah New Jersey

H & L Farms

We take pleasure in presenting the extended Pedigree of our . . .

Junior Herd Sire

H & L Evader's Bardolier 1145619

Calved July 28, 1948.

Sire: HOTHER'S EVADER REVOLUTION 851442	Evader's Quality Bardolier 612551	Evesback Evader	Black Bardolier
			Eva Bandolier
		Key of Faith	Black Bardolier
			Key of Quality
	Bessie's Queen 8th of Ada 603246	General of Ada	Earl Eric of Glencarnock 3d
			Barbara Montrose
		Bessie's Queen 2d of Ada	Revolution Blackcap
			Bessie's Queen L. & N. 2d
Dam: ELOQUENT EUNICE 845637	Barbarian Grenadier G. R. 661306	Black Bardolier	Bandolier of Anoka
			Black Bardella
		Barbara 15th of Hillcrest 531910	Proud Marshall of Hillcrest
			Barbara 7th of Hillcrest
	Eloquent Maid 600073	Bandolier of Anoka 462299	Blackbird Bandolier of Page
			Barbara McHenry of Anoka
		Eloquent Lassie 2d 423810	Perfection Marshall 3d
			Eloquent Lassie

"The Home of Popular Families" including GEORGINAS, BLACKCAP BESSIES, FANNIE BESSIES, ZARAS, JUANERRA ERICAS, GAMMERS, JILTS, WITCH of ENDORS, HARTLEY EDELLAS, and HARTLEY ELINES. When mated with such outstanding Females we should have something real to show our friends. Visit us any time.

Marlboro — H. E. WETTERBERG

H & L Farms New Jersey — DR. LOUIS F. WETTERBERG

Timber Grove Farms

Present this unretouched snapshot of Our Great Young Herd Sire

Bandolier of Anoka 40th 993297

Sire: CESOR'S BLACKBIRD EVADER 778721	Evesback Evader 534359	Black Bardolier 480883	Bandolier of Anoka 462299
			Black Bardella 460791
		Eva Bandolier 473968	Bandolier of Anoka 462299
			Euretta of Quality 429026
	Black Enid H. D. 601201	Belinda's Bell Boy 547830	Bell Boy M. K. 459602
			Black Belinda M. 2d 455508
		Black Enid M. 14th 485615	Elbanor 5th of Page 437387
			Black Enid M. 9th 436804
Dam: BARBARA M. of ANOKA 8th 749035	Bandolier of Anoka 10th 585879	Blackbird Bandolier of Page 414212	Glencarnock Revolution 6th 384963
			Blackbird Harrison 6th 387977
		Barbara of Rosemere 47th 382828	Idolmere 4th 251508
			Metz Miss Barbara 160123
	Barbara M. of Anoka 4th 700698	Blackbird Bandolier of Page 414212	Glencarnock Revolution 6th 384977
			Blackbird Harrison 6th 387977
		Barbara McHenry of Anoka 462298	Queenmere 32d 386849
			Barbara McHenry 52d 389482

BANDOLIER of ANOKA 40th is siring a great set of Calves for us. Notice, particularly, in the snap shot above, the great head, short back, and the excellent feet and legs. Study the pedigree. He is sired by a top grandson of the "Phenomenal" BLACK BARDOLIER. His dam is the Top Show Cow in the Edwards Brothers' herd, and the maternal grandam a full sister to the International Junior Champion Bull—Bandolier of Anoka.

He is bred to sire tops—We breed him to tops

VISIT US AT ANY TIME.

We would like to have you see our herd of 125 top cows. We are combining the best of the Bandolier-Bardolier blood in our herd bulls and our breeding cows.

Timber Grove Farms — Owings Mills, Maryland

Located On U. S. Route 140—12 Miles North of Baltimore

JEROME J. GEBHART, Owner — JIM TRAPP, Manager

Valley Vista Farm

Presenting Our 2 Herd Bulls

Carbonier 3d of Winton

and

Pridlemere of Le Baron

A double bred Grandson of the INTERNATIONAL Grand Champion—EPPONIAN 8th of ROSEMERE. You are most cordially invited to visit Valley Vista, and inspect our Herd and our Herd Bulls.

C. B. Feagans, Jr. Rt. 3 **Lynchburg, Virginia**

Come To Maryland For Quality

It is a pleasure to announce the results of our first Group Sale, this year, in which:

Top 10 head	Totaled	$ 7,240	to Average	$724.00
7 Bulls	Totaled	4,000	to Average	571.00
111 Females	Totaled	37,785	to Average	340.00
118 Lots	Totaled	41,785	to Average	354.00

We realize there were no extremely high prices paid for these cattle, but any time we can sell that many to 31 different buyers, without the benefit of high conditioning we know our cattle command the respect of the buying public.

Our thanks to the buyers listed below and to the scores of contending bidders that made this sale such a success.

OVERLOOK FARM	Ottsville, Pennsylvania
M. A. EAST	Princess Anne, Maryland
ROBERT DITTO	Hagerstown, Maryland
CANTERBURY FARM	Eastham, Maryland
BONNEY HILL FARM	Staunton, Virginia
SAN SOUCI FARM	Potomac, Maryland
KINGDOM FARM	Leesburg, Virginia
PAUL C. RICHLEY	York, Pennsylvania
CEDAR POINT FARM	Easton, Maryland
J. F. FRYE	Abbotstown, Pennsylvania
A. S. TABLER	Mt. Airy, Maryland
OAK SPRING FARM	Silver Spring, Maryland
LOBELL FARMS	Hanover, Pennsylvania
AMANDALE FARMS	Upperville, Virginia
WOODBURN FARM	Leesburg, Virginia
WAVELAND FARMS	Ellicott City, Maryland
TRIADELPHIA STOCK FARM	Brinklow, Maryland
WYE RIVER FARM	Queenstown, Maryland
ELMER SHAFFER	Reisterstown, Maryland
ELVERTON HALL FARM	Mitchelville, Maryland
WOODSTOCK FARM	Upper Marlboro, Maryland
KNOLLWOOD FARM	Travillah, Maryland
CLARENCE REIFSNEIDER	Noyes Ford, Pennsylvania
ALBERT D. GRAHAM	Lutherville, Maryland
HARVEY METZLER	Lancaster, Pennsylvania
MULLBERRY HILL FARM	Wayside, Maryland
GOOD LUCK FARM	Westminster, Maryland
GEORGE GREGORY	Harve de Grace, Maryland
R. H. SAYRE	Bel Air, Maryland
NOAH KANE	Mt. Airy, Maryland
W. M. SANNER	Clarksville, Maryland

Watch this space for future announcements concerning our "QUALITY SALE" to be held October 21, 1950

Phone 166J4

CHARLES M. PEERY, Fieldman-Secretary . . . . . MT. AIRY, MARYLAND

MARYLAND ABERDEEN ANGUS ASSOCIATION

sey Aberdeen-Angus Breeders' Association, and Robert Brooks, Moorestown, was sale manager.—JIM COYNER.

■

AS I SEE IT—The life of Riley! Imagine flitting all about the country the way the fieldmen do—and getting paid for it too! Pretty soft!

I actually believed that back when I spent eight hours a day cooped up in the Association office. Now I have a different story to tell. I've followed that fieldman husband of mine from the rolling hills of Southwest Virginia deep into the flat delta territory of Arkansas; from the feudin' and fightin' counties of Kentucky to the winter paradise of Florida.

I've seen him changing a tire in a downpour of rain; I've seen him inspecting cattle with the wind whipping his coat tails and the snow blinding his eyes; I've stayed behind while he flew to keep appointments many hundreds of miles away; and I've seen for myself what it is like to attend the State Fair in Kentucky one day and then drive half the night to be in Knoxville, Tennessee, for the Aberdeen-Angus judging the day following. We've gone speeding over fine Federal highways, we've bumped along over those that are a disgrace to the name; we've taken byways that seemed to lead into untouched wilderness, and we've threaded our way through city traffic. No road has been too hazardous for us to try as long as there was an Aberdeen-Angus breeder at the end of it or if it meant getting to a sale on time.

For weeks at a time "home" is our dusty, mud spattered car. Only occasionally do we pay brief visits to the address printed on the stationery, where we repack our bags and map out our itinerary for the days ahead. This is a roving life we lead, and one that becomes strenuous at times. It is far removed from the life of Riley I had thought it, and yet I wouldn't have missed these past months for anything.

I thoroughly agree with those who say that on the whole, the folks in the Aberdeen-Angus cattle business are the finest in the world. They couldn't come any more friendly, hospitable and generous. It's the breeders within the Aberdeen-Angus fraternity that make this job worth while—

ABERDEEN-ANGUS
MOLE'S HILL FARM
THEO. S. RYAN SHARON, CONN.

Attend

Mahrapo Farms'
"Mid-Century" Sale

Saturday, June 24, 1950

Mahwah New Jersey

that's the only explanation I have found for my willingness to spend one night in a tiny cubicle, the next night in a huge sample room with long tables shrouded in white, and the night following in a down-at-the heels tourist court. Where will we be tonight? This is too early in the day to say for sure, but we will find some place to lay our weary heads—some place along one of the many highways of the South.—CLARA LEE McSPADDEN.

■

CORRECT GEORGIA SHORTCOURSE DATES ARE JULY 17, 18 and 19—Mrs. Robert S. Watkins, chairman of the Short Course Committee, has wired the JOURNAL that the correct dates of the Herdsman's Short Course scheduled by the Georgia Aberdeen-Angus Association are July 17, 18 and 19. This course will be conducted at Athens and A. H. "Tex" Spitzer, Jr., of the J. Garrett Tolan Farms, Pleasant Plains, Illinois, has been secured as one of the main instructors.

■

KENTUCKY TO HAVE FIELDMAN—At the meeting of the Kentucky State Aberdeen-Angus Association, the members voted to sponsor a publication and employ a full-time fieldman. They also voted to sponsor a Herdsman's short course similar to others being held in the South.

■

MOORE HEADS MISSISSIPPI BREEDERS—Joe Lyon was elected president of the Mississippi Aberdeen-Angus Breeders' Association recently at the annual meeting and Dudley Moore, Jr., of Byhalia, was retained as secretary-treasurer. The directors elected for one year were T. J. Parker, C. P. Dockery and Eric Biedenham.

The group voted to hold a fall sale at Vicksburg again with Eric Biedenham as sale manager. The Mississippi breeders also voted to hold three field days, one in June at Walter Swoop's farm near Columbus, a second in July at the Homer Davis place, and a third in August at Ames Plantation, Grand Junction, Tennessee.—W. B. McSPADDEN.

■

PEORIA ABERDEEN-ANGUS ASSOCIATION MEETS—A potluck supper at the American Legion Hall in Elmwood opened the annual meeting of the Peoria Aberdeen-Angus Association recently. Dr. Wilbur L. Bowen, of Forest Grove Farm, Sparland, Illinois, was elected president of the group for the coming year. The members named Willard Frye, of Glynwood Farm, Peoria, vice-president, and R. K. Carter, of Carter's Stock Farms, Elmwood, secretary-treasurer. John H. Stahl, of Princeville, was elected to the board of directors for a three-year term.

On

Saturday, June 24th

Mahrapo Farms'

"Mid-Century" Sale

Mahwah New Jersey

WHITE GATES FARMS

FLANDERS, NEW JERSEY

Eugene K. Denton, Owner
NEW YORK OFFICE
1 West 57th Street

ABERDEEN—ANGUS

May 23rd, 1950

VIA AIR MAIL:

Mr. D. T. Warner, President
American Aberdeen-Angus Breeder's Ass'n.
140 Patterson Road
Dayton 9, Ohio

Dear Mr. Warner:

The Aberdeen-Angus Journal "hit the jackpot" in making available a page for you each month, for you have demonstrated that you know how to use it for the best interest of man and beast.

I'm sure every honest breeder will grasp your "code of morals and modern business" and live by it!

Very sincerely,

Eugene K Denton

EKD: LEJ

Eugene K. Denton

Legume Grass Program

(Continued from page 37)

Sheep are like cattle in that they are able to make good use of pasture and hay. Although I as a cattleman hate to admit it, they surpass cattle in their ability to attain a satisfactory market finish on pasture without the use of grain supplements. Consequently, the farmer, who after deciding on a grass-legume program for his farm, finds himself long on roughage and short on grain, will do well to use sheep to utilize a considerable portion of his pastures and hay.

Gains made by lambs while running with their mothers on pasture have not been as large on an acre basis as those made by yearling and two-year-old steers on the same kind of forage. This is due to the fact that the pasture must furnish feed not only for the lambs but for their mothers as well. Nevertheless the gains made by nursing lambs on forages containing a high percentage of legumes have been sufficiently high to return a good income even on high priced land. For example, during the summer of 1947 lambs which were grazed on twelve different kinds of legume and grass mixtures grown on the Agronomy South Farm made an average gain of 185 pounds an acre; while in the summer of 1948 the average of 187 pounds. If we use twenty-four cents as the price of fat lambs, the gross return obtained was nearly $45.00 an acre. If both the gain and the price be reduced fifty percent or to one hundred pounds of lamb gain per acre and twelve cents a pound for fat lambs we still have a gross income of $12.00 an acre, which is a good return for rolling land which will be permanently productive only as a sheep pasture.

Although hogs have a much less important place in a soil conservation program than do cattle and sheep, they show unusually good returns for the limited acreage of forage which they can utilize advantageously. Early spring forages such as rye pastures are highly desirable for sows and young litters. As an average of two tests at the Illinois Station rye pasture grazed by sows and pigs during early spring has saved 100 bushels of corn and 560 pounds of protein supplement per acre.

During the late spring and summer growing shoats on alfalfa or other succulent pasture will eat about the same amount of corn and gain at the same rate as will pigs fed a well balanced ration in the dry lot. But they will consume only about two-thirds as much protein supplement. This saving of supplement frequently amounts to 30 or 35 pounds per pig or from 500 to 600 pounds an acre. With protein feeds at present prices of $80.00 to $90.00 a ton the cash value of alfalfa for hogs may amount to $25.00 to $30.00 an acre. Moreover, hogs seldom consume more than half of the forage on the area where they are confined; so that usually a light crop of hay is harvested, especially from the first cutting.

This reference to hay reminds us of the fact that Illinois along with other Corn Belt States has experienced an acute hay shortage for a number of years. This leads one to question whether an important increase in grass and legume acreage actually has been achieved as a result of the efforts of the soil conservation program. For the past three years clover and alfalfa hay have been relatively scarce and expensive in all parts of the State, but especially in the east central section where one would think that hay would be plentiful and cheap because of the small numbers of live stock to consume it. At the present time the University is paying $30.00 a ton for alfalfa hay No. 1 grade delivered to our barns. Last year the price was $35.00 a ton and two years ago it was from $30.00 to $40.00. Deducting $10.00 a ton for harvesting, baling, and storing we have a net value of $20.00 a ton for the loose hay on the farm. In several communities during the past summer alfalfa hay was sold for from $15.00 to $18.00 a ton in the windrow. With a yield of 3½ tons the return figures $50.00 to $55.00 an acre; and the only item of expense to deduct is the cost of mowing and raking.

But a profitable live stock industry cannot thrive on $30.00 to $35.00 a ton hay. Instead hay should be plentiful and cheap. And it will be plentiful and cheap when even half of our farmers practice good rotations and establish permanent pastures and meadows on fields subject to serious erosion.

But if we are to grow a much larger acreage of grasses and legumes than we are growing at present, we must have a substantial increase in the beef cattle and sheep on our Illinois farms to insure the profitable utilization of the additional forage. Hog numbers on the other hand, will undoubtedly decline since, with a reduced corn acreage and with many more cattle and lambs to fatten than we have now, less corn will be available for producing pork. This is to be expected since cattle and sheep require less grain but more roughage and pasture to produce a given amount of meat than do hogs.

As a matter of fact, what the economy of this nation needs more urgently just now than anything else is an increase in the number of beef cattle. And when I say increase I do not mean a five perecnt increase or a ten percent increase, but a twenty or thirty percent increase for the country as a whole which means a 100 percent increase here in the Corn Belt. Even then Illinois would have only 4,500,000 cattle and calves, both beef and dairy, or only 30 head per square mile. Would that number be too many to utilize the 160 acres of legumes which should be grown on every section of level farm land which is not subjected to serious erosion and utilize the straw and stover produced on the rest of the farm? How many then would be needed for each section of land in northwestern, western, and southern Illinois where the land is so rolling that from a third to a half of the total farm area should be kept in pasture and hay crops more or less permanently? Of course, we have a considerable number of cattle in those areas now but not nearly enough to utilize all of the legume-grass crops that should be grown there to keep the farms of those regions permanently productive.

Few Illinois farms and almost no Illinois counties could not double their present numbers of breeding beef cows and heifers or replace the range bred steers now in their feed lots with cow herds and calves and yearlings of their own breeding without benefiting themselves from the standpoint of better rotations, higher crop yields, better distribution of labor, reduced soil losses, and the elimination of troublesome grain surpluses.

But would not such a program result in a burdensome surplus of meat? Not if the steady demand for meat at the high price levels which have prevailed during the past eight years are an index of the percentage of its income which the American nation is

Bigger *and Better than Ever*

1950

Illinois State Fair

August 11-20 Inclusive

●

For Aberdeen-Angus

$4,725.00 offered in premiums by Fair
770.00 offered by Aberdeen-Angus Ass'n
$5,495.00 plus Ribbons

To be Judged Tuesday, August 15th

●

PROF. H. R. PURDY, Ohio State University, Columbus, Ohio
LEO PFEFFER, Seymour—Superintendent

●

Live Stock Entries close July 20th

For Premium List, write—

Springfield P. O. Box 546 **Illinois**

ROY E. YUNG, Director of Agriculture H. W. ELLIOTT, General Manager

We Wish to Thank

All who attended our Spring Sale, Thursday, April 27th, and especially the buyers and bidders. We sincerely hope the cattle will continue to do well in their hands.

Over 100 Member Herds

Breeding Stock For Sale

For information and inspection contact

HOWARD R. STUCKEY

Secretary

Piper City, Illinois

Twin Brook Farms

Our Herd Sire

Prince D. D. 2d 1041309

Is siring Calves with Type and Quality.

Your inspection invited at any time.

Morris D., Wilbur J., Richard A. Roth
MORTON, ILLINOIS

Evergreen Eric of Juana

Our Chief Herd Bull.

We are proud of HIS GET. Visit the farm to see the Calves at any time.

Carl and Adam Schliph
GRIDLEY, ILLINOIS

Roth Farms

Herd Sires:

GALE BARDOLIER 963394
BANDOLIER FOREMOST 830393

Visit Us. You are always Welcome

D. K. Roth, Wilbur J. Roth & Son
GIBSON CITY, ILLINOIS

Barron Angus Farm

Herd Sires:

R. L. S. Prince Eric 12th 943323
Son of Prince Eric of Sunbeam

Eileenmere 1708th 1151942
Son of Ankonian 75th

Breeding stock for sale.
Visitors welcome.

Mr. and Mrs. Russell G. Barron
GARDNER, ILLINOIS

B Bar Farm D

For Sale—Herd Bull 4 years old, McLEANMERE 15th 903160, a half brother to Miss Blackcap Empress M., that sold for $5,000 in the Lakewood Sale. He placed well in 1946-1947 International.

Robert Chambers & Son
PIPER CITY, ILLINOIS

Sinclair Stock Farm

Headed by:

Black Prince of Castlelock

A top son of PRINCE ERIC 2d of LAKEWOOD.

Breeding stock for sale. Visitors welcome.

Julius H. Miller & Sons
COLFAX, ILLINOIS

Marciamere Farm

Herd Sire:

Peerless of Red Top

By HANES' EILEENMERE 2d of TIMBERLINE, out of an Imported Cow. . . . Junior sire BLACKCAP BARRY O. S., by Barry 13th of Wilton, dam by Hanes' Eileenmere 2d.

Mr. and Mrs. Orval Stiegman
THAWVILLE, ILLINOIS

For Sale:

Envoy Equal 1105244

Age 18 months, a good son of ENVOY of BELLEVUE, Second Top Bull in the Postel Dispersion. . . . Chief Herd Sire: PRINCE EMULOUS A., his daughters had highest average in 1950 Corn Belt Spring Sale.

Fred Copper & Son
NEW HOLLAND, ILLINOIS

Stu-Bar Farms

Herd Sire:

Black Prince of Stu-Bar

A good son of
PRINCE SUNBEAM 46th

Howard R. Stuckey & Sons
PIPER CITY, ILLINOIS

Chief Herd Sires:

Eileenmere 852d
Son of EILEENMERE 500th.

Eileenmere 660th
Son of Eileenmere 487th.

Two Great Bulls. Visitors Welcome

Emil Bahler & Sons
CROPSEY, ILLINOIS

Illinimere Farms

We have been attracted to popular families, and now have some of the best: BLACKCAP BESSIES, WITCH of ENDORS, MAID of BUMMERS, ZARAS, JILTS, CHIMERA, BEAUTY of HAYSTONS, HARTLEY EDELLAS, HARTLEY ELINES, McHENRY BARBARA, EVENING ERICA, MISS BURGESS, ESTAMERE. We think we are on the right track. Stop by and visit us.

Philip P. Cleary Box 358 Odell, Illinois

Heckmere's Repeater 3d

804353

Featuring His Get:

6 Yearling Bulls
13 Yearling Heifers
5 Bred Heifers

Lloyd Decker, Jr.
MANVILLE, ILLINOIS

Liberty Grange Farm

We have several good young bulls for sale.
Herd Bulls: Candidate of Liberty 3d
Blackmere 291st
Prince Blackcap

Mr. & Mrs. Harold L. Austin, Lancaster, Wis.

For Sale

Good, Healthy, Top Breeding Cattle

Because I was unable to secure sufficient additional land it is necessary to reduce my herd. I am offering for sale the following—

Two Year Old Bred Heifers
Cows in Calf to Black Peer of Lewands
Cows with Calves at Side

Cows and heifers are granddaughters of EILEENMERE 85th, BURGESS 75th, BELL BOY M. K.

Families represented: GEORGINAS, ELBAS, BURGESS, BLACKBIRD, BLACKCAP and other TOP FAMILIES.

These can be purchased reasonably

WALTER S. CRAIG
JANESVILLE, WISCONSIN

Our Herd Sire

Blue Boy Lad 100th of Ida

We selected this Bull from the Johnson Bros. herd. He is sired by EBONY'S LAD of IDA and his dam is a full sister to BLUEBLOOD LADY IDA 38th, Junior Champion at National Aberdeen-Angus Show at Dallas, Texas, and International Exposition at Chicago in 1941.

HIS FIRST CALVES are on the ground now and they look promising. A FEW HEIFERS BRED to this good bull are now for sale—also a number of OPEN HEIFERS.

Elmer J. Johnson
KIRON, IOWA

...Henry Farms...

Chief Herd Sire

Barbarian of Rosemere 213th

Lot 1 Bull of the Rosemere 50th Anniversary sale. His dam the mother of Barbarian of Rosemere 103d, prized sire at Sunbeam Farms.

Junior Herd Sires

Epponian of Rosemere 19th

Top bull of the C. R. Peter's Dispersion Sale. Royally bred and a proven sire.

Queenmere 337th

Son of Barbarian of Rosemere 213th.

Wm. Henry & Sons
CAMBRIDGE RR2 ILLINOIS

willing to pay for this important item of its diet. Few families would not welcome the opportunity to increase their weekly consumption of meat by twenty percent, provided they could buy thirteen pounds of meat for the same amount of money that they now pay for eleven pounds, which is about the amount of meat purchased weekly by the average American family. Surely two more pounds of good beef, mutton, and pork distributed among three to five persons over a seven-day period is not likely to cause a serious surplus meat problem.

Such a modest increase in the meat supply of this country is needed to insure a permanently flourishing and prosperous live stock industry without which not only the soil conservation program but our whole agricultural economy is doomed. Why do I make such a seemingly radical statement? Do I not realize that a substantial increase in meat supplies will surely be followed by lower prices for meat animals, lower profits for cattle feeders, lower corn prices, and lower land values?

I say it because of the growing attitude on the part of consumers to regard meat of all kinds, but especially beef and lamb, as a food item so scarce and expensive that it is bought and eaten in quantity only on holidays and other special occasions. At other times meat is something which many people are becoming accustomed to going without or at most something to taste and wish you had more of, like expensive candy or like the strawberry ice cream sodas we used to taste now and then when we had saved up the dime needed to buy one.

And, indeed beef is about the most expensive food item that we can now buy.

Here is a pound of butter for which I paid 70 cents.

Here is a pound of dried dates, grown in Turkey, shipped half-way around the world for which I paid 35 cents.

Here is a pound of sugar from Hawaii, five thousand miles away. It cost only a dime in a five-pound lot.

Here is a pound of prime bananas from tropical Yucatan. They cost only 17 cents.

And, here is a beef steak from a Corn Belt steer and purchased in the same store at which I bought these other articles. Does it weigh a pound? It does not! It weighs only 6 ounces. And costs me 42 cents. A whole pound would cost 99 cents in the chain stores that are noted for their low prices. It would cost considerably more in an ordinary meat market with delivery to your door.

And here is a beef chuck roast which weighs under two pounds and cost $1.01. It doesn't look much like the beef roasts that we used to buy with a $1.00 bill.

And here's a prize package of oxtails, no—not tails—not even one tail, only four joints from the tail of one ox. They are so valuable that they must be sealed in cellophane to preserve their flavor and smell. It weighs ten ounces and cost 22 cents.

These are the quantities of beef which are being sought by consumers who are enjoying the high wages, salaries, and incomes of prosperous 1950. Who dares to predict what size the packages will be if and when we have a depression? And what will a depression do to our agriculture if consumers have become accustomed to regard meat as an expensive luxury, to be bought in ounces rather than pounds; or to be eaten only on rare occasions?

It will then be too late to increase meat production, but it is not too late now. Consequently, foresighted farmers and agricultural leaders will work for a substantial increase in our meat producing animals, even though it will mean lower prices and smaller profits. For small profits are better than losses and low prices are better than no prices at all. For if our present high prices of meat continue much longer, there is danger that we shall price ourselves out of a market for more than two-thirds or three-fourths of our present production; whereas we badly need a much larger production of cattle and sheep than we have now.

It is believed that the prospect of a serious surplus of meat except during periods of nation wide unemployment is rather remote, but if it should come it can be solved by exporting our surplus supplies to Europe where there always is a serious meat shortage. Our present large grain exports to Europe are economically and nutritionally unsound and can be justified only as an emergency action. All Europeans before the war were consuming too much flour and other starchy foods and far too little meat and milk to meet approved dietary standards. During the war with meat imports shut off their condition became much worse. What they need most under the AEC program and will continue to need long after that program is terminated is large shipments of meat, hundreds of millions of pounds every month in order that they may have a more varied and more nutritious diet.

It is most unfortunate that we are not now producing enough meat to permit the

Visit Beautiful
Spring River Farm
Burr Oak, Michigan
We are interested in buying about 10 fine quality Heifers about one year old.
7 mi. E. of Sturgis on HW112
C. J. GEIMER 161F23 BURR OAK

Greentop Farms

Senior Herd Sire

Black Prince of Oakview

Highest priced bull ever sold in Mercer County. We are using some of his top sons in our herd.

•

Breeding Stock For Sale

•

Visitors always welcome at the farm

•

J. Miles McGrew
WALNUT GROVE, ILLINOIS

Homeland

Now offers for Sale
Year Old Bulls and Heifers
Same breeding and quality as sold by us in the Tallcorn Sale, May 29th. . . . Pay us a visit when in need of breeding stock.

Visitors Always Welcome

Meier Bros.
MELBOURNE, IOWA

inclusion of large amounts of this item in the AEC program, for it is beef, mutton, and pork rather than wheat and corn that the people of Europe most urgently need. Moreover, the wide distribution of American steaks, roasts, and chops at this time would insure a strong demand for our meat in future years, when we possibly will have meat to sell and when the European countries may be able to buy it.

During the early years of the present century when we were producing beef largely through the use of grass, we enjoyed a highly profitable export trade in live cattle and dressed beef with a number of European countries. But after 1910 we began to specialize in the dry lot fattening of cattle and permitted Argentina, Uruguay and other countries which continued their beef industries largely on grass to take our export trade from us. Because of our high costs of production our cattle population has grown more slowly than our human population until we now have too few cattle to provide our own people with as much beef as they need and far too few for a sound, stable agricultural economy. As a result beef is a rare luxury for many American families and we are confronted with serious problems of soil conservation and burdensome grain surpluses. Most of these problems would disappear with a marked increase in the number of beef cattle, provided we so cheapened our costs of production by the extensive use of legume pastures and hay and the feeding of corn and grass silages that our steaks and roasts could be sold at prices which would keep them not only on the table of every American family but also make them available to millions of Europeans.

If we would save our soil, we must expand our live stock industry. If we would expand our live stock industry we must expand the demand for live stock products. Consequently, a decline in meat prices from their present high level will be beneficial rather than detrimental to the long range interests of our agricultural industry. Goods, not prices, is the basis of wealth.

In the good old days a nation's wealth and prosperity were rated by the size of its flocks and herds. We shall do well, if we again adopt such standards.

Mercer County Sale

Aledo, Illinois, March 25, 1950

SUMMARY:

97 Lots	$46,155.00, average	$ 475.82
27 Bulls	15,065.00, average	557.96
70 Cows	31,090.00, average	444.14
Top 5 Head	6,650.00, average	1370.00
Top 10 Head	11,485.00, average	1148.50
Top 15 Head	14,770.00, average	984.66
Top 20 Head	17,580.00, average	879.00

Top Bull—Prince Eric of Hamlet 1128176, calved October 31, 1948; sire, R. L. S. Prince Eric 15th 888380; dam, Juan's

Attend

Mahrapo Farms'

"Mid-Century" Sale

Saturday, June 24, 1950

Mahwah New Jersey

At **Fair Lea Stock Farm**

We have two sons of BLACK BARDOLIER 480883

BLACKCAP GRENADIER G. R. 11th 699214
BURGESS BARDOLIER G. R. 794597

Also a Well-Balanced Herd of Females

We have the results of 29 years of careful breeding and selection. . . . Would be pleased to send you our HERD CATALOG.

Address all correspondence to
JOHN A. BROWN, Owner
7710 La Salle Blvd.
DETROIT 6, MICHIGAN

RUSSELL MacFARLANE, Supt.
NEWPORT, MICHIGAN

Black Grenadier 400th 882802
Black Grenadier 500th 1011444

OUR ABERDEEN-ANGUS HERD SIRES

These Bulls are outstanding sons of BLACK GRENADIER 2d 588000, our great Herd Sire until his recent death, and grandsons of the nationally known BLACK BARDOLIER 480883. The calves these bulls have sired are most promising.

YOU ARE ALWAYS WELCOME.

Wickwire Farm, Jackson, Michigan

J. STERLING WICKWIRE — FRANK LITTLE, Manager

Agassiz Farms *"Aberdeen-Angus of Merit"*

Presents Two Herd Bulls

PRINCE QUALITY M. B. 2d and REVOLT 10th of WOODLAWN

Young Stock For Sale

You are cordially Invited to Visit
Agassiz Farms and Inspect Our Herd

W. A. Plath

Davenport Phone: Leonard 4444 **North Dakota**

ALBION **Vaughn Brothers** MICH.

CHAMPION BRED ABERDEEN-ANGUS

Bulls, Bulls, Bulls *and More Bulls for Sale*

Young Ones—7 months to 12 months—$300.00 to $750.00
Old Ones up to 2 years.....$750.00 to $2500.00

Good Individual Types. . . . Best Blood Lines, as EILEENMERES, Double Bred BARDOLIERS, PLATINUM CROSSES, ERIANNAS. . . . Each has been carefully selected for Type and Breeding. . . . You will like them. . . . Come to see our good SIRES and DAMS.

Phone ALBION, MICH., 2706 — Manager, ROBERT BARGER

Shipman Angus Farm

Herd Sire:
Black Idolmere R. 5th 1118686

For sale—One grandson of EILEENMERE 585th. He is also the great-grandson of both MILLER'S EILEENMERE 2d, and REPEATER of HENRY. 11 mo. old. ½ mi. south of Hardinsville, Ill.

Member Crawford County
Aberdeen-Angus Breders' Ass'n

DAVID DEATHERAGE, Sec'y OBLONG, ILL.

Chief Herd Sire:

Eileenmere 925th

Son of Eileenmere 500th
We are proud of his calves

Production for Sale
Two 2 year old Bulls; 10 Yearlings
We will welcome you
to study their
Breeding and Individuality

Hoppler Bros.

22 mi. N. Springfield on St. Rt. 29
GREENVIEW, ILLINOIS

Forced Sale

A six year old Show Type Cow and her three year old daughter and their two April Calves. . . . The pedigrees of the four trace (26) times to BANDOLIER of ANOKA. . . . A nine year old Blackcap, EILEENMERE Cow and two daughters. Daughters from a BARDOLIER sire and bred to a BARDOLIER bull. . . . Two Bardolier-Bandolier service aged bulls.

All must go at once

FRANK BUCK, Bittersweet Farm
Phone 6-M-1 TECUMSEH, MICH.

ABERDEEN-ANGUS LIVE LONGEST

Black Empress 1030734; consigned by Kendall-Greenview-Johnston & Fassett; purchased by W. B. Wadkins, Berryville, Virginia 1475.00

Second Top Bull—Revodent 204th 1130032, calved May 1, 1948; sire, Revodent 650-683; dam, Endirby Joan 9th of Pope 747-907; consigned by G. A. Morgan and Sons; purchased by Loyd Hutchins, Macomb, Illinois 1325.00

Third Top Bull—Elba's Bandolier E. K. 2d 1107983, calved July 15, 1948; sire, Bandolier of Kemmere 939272; dam, Elba Brown 2d 751002; consigned by Blaine Kendall; purchased by Frank Neville, Loveland, Colorado 1100.00

Top Cow—Miss Burgess of Glyn Mawr 55th 816345, calved July 10, 1944; sire, Burgess 101st 717883; dam, Miss Burgess 152d 607680; consigned by Harry V. Heck; purchased by Dr. & Mrs. J. S. Denslow, Kirksville, Missouri, (Calf to Gladfelter & Augustus, New Carlisle, Ohio for $500) 1500.00

Second Top Cow—Bessie of Oakview 2d 114-2027, calved April 18, 1948; sire, Black Prince of Oakview 2d 787573; dam, Bessie 11th of Sunnyside 907085; consigned by Farr Carroll and Sons; purchased by Hy-Lawn Farm, Shullsburg, Wisconsin 1250.00

Third Top Cow—Georgina of Alexis 2d 117-1117; calved March 1, 1949; sire, Jaffery of Bordulac 820437; dam, Georgina of Glencarnock 8th 986509; consigned by R. C. Johnston and Eugene Fassett; purchased by Robert Schmidt, Delmar, Iowa 1100.00

BULLS:

El Blackcap B. 1151595, (Mrs. Jas. Barnes), calved 8-2-48; sire, Efferian 767639; O. H. Kettler, Platteville, Wis. 350.00

Juanamere 3d 1197959, (J. E. Brown and Sons), calved 3-23-49; sire, Eileenmere B. 49th 681479; J. E. Sitton, Dunlap, Illinois 315.00

Entry, (J. E. Brown & Son), calved 4-2-49; sire, Eileenmere B. 49th 681479; Wm. Stevens & Son, Little York, Illinois 400.00

Mercer Blackcap Boy 6th 1168718, (Richard Edwin Brown), calved 9-16-48; sire, Enchantment Lad 2d 810432; T. Keith Holland, Manville, Illinois 450.00

Barbary Gammer 1142037, (Farr Carrroll and Sons), calved 7-26-48; sire, Blackcap Barbary Lad 893766; R. A. Horn, Platteville, Wisconsin 570.00

Master of Oakview 6th, (Farr Carroll and Sons), calved 5-14-49; sire, Blackcap Barbary Lad 893766; W. F. Carey, Mineral Point, Wisconsin 330.00

Prince of Justice 1198447, (John Castor, calved 4-7-49; sire, Wiltonian 26th 995-661; Thede & Guldenpfenning, Oneida, Ill. 400.00

Entry, (Delbert Decker & Sons), calved 5-5-49; sire, Barbar-mere Lad 972885; B. T. Simonett, Mankato, Minnesota 500.00

Elba Lad of B. V. 1125580, (Harry E. Fisher and Son), calved 10-22-48; sire, Juan Enchanter 776191; Kautz Bros., Buffalo, Iowa 360.00

Bar Prince 6th 1199847, (F. E. Gleize and D. L. Heck), calved 9-27-48; sire, Evident H. 903557; Wanda Pence, Lomax, Illinois 435.00

Blackcap's King G. 1197757, (F. E. Gleize and D. L. Heck), calved 1022-48; sire, Barbara's King 4th 667397; Wm. Davis, Creston, Illinois 685.00

Pride Eric of York 1190675, (J. L. Hamilton), calved 3-26-49; sire, Mercer Pride Eric 3d 838620; Richard Kinney, Little York, Illinois 400.00

HHH Bar Effileenmere 944159, (H. H. Heck), calved 7-13-46; sire, Double Effileenmere 744778; Mastin Bros., Alexis, Ill. 400.00

Burgess' Bar 14th 1195475, (Harry V. Heck), calved 3-20-49; sire, R. L. S. Burgess Marshall 968616; Lawrence Childs, Niponset, Illinois 325.00

Prince Eric of Hamlet 1128176, (Kendall-Greenview-Johnston & Fassett), calved 10-31-48; sire, R. L. S. Prince Eric 15th 888380; W. B. Wadkins, Berryville, Va. 1475.00

Burgess Mariner 11th 1103392, (R. C. Johnston and Eugene Fassett), calved 6-25-48; sire, Jaffery of Bordulac 820437; Wm. Kemper & Son, Lafayette, Indiana 950.00

Elba's Bandolier E. K. 2d 1107983, (Blaine Kendall), calved 7-15-48; sire, Bandolier of Kemmere 939272; Frank Neville, Loveland, Colorado 1100.00

Elegant Bandolier 1154522, (Blaine Kendall), calved 2-1-49; sire, Bandolier of Kemmere 939272; Harry S. Hansen, Clinton, Iowa 550.00

Marshall George 2d 1158729, (Myron Mayhew), calved 9-15-48; sire, Georgene Gleize 934789; John Norval, Knoxville, Ill. 430.00

Blackcap George 28th 1158733, (Myron Mayhew), calved 10-10-48; sire, Georgene Gleize 934789; Richard Kinney, Little York, Illinois 400.00

Revodent 204th 1130032, (G. A. Morgan and Sons), calved 5-1-48; sire, Revodent 650683; Loyd Hutchins, Macomb, Ill. 1325.00

Entry, (G. A. Morgan & Sons), calved 5-27-49; sire, Revodent 650683; Delbert Decker & Sons, Aledo, Illinois 900.00

Eileenmere P. B. 2d 1194283, (Silvis Pitman), calved 3-18-49; sire, Eileenmere of W. 85th 1021522; J. C. Wiseman, Maywood, Missouri 350.00

Blackcap Effie's Bar 1129582, (Milo Sheats), calved 7-25-48; sire, Bar Enchanter 951896; Ova Kersey, Biggsville, Illinois 400.00

Entry, (Milo Sheats), calved 4-2-49; sire, Bar Enchanter 951896; W. F. Carey, Mineral Point, Wisconsin 310.00

King Bandolier 6th 1100350, (Shoemaker and Kendall), calved 8-19-48; sire, Barbara's King 4th 667397; Paul Nelson, Viola, Illinois 415.00

Queen's Eric Lad 2d 1190437, (H. L. Thornton), calved 3-19-49; sire, Eric M. B. 10th 958728; Ray Douglas & Sons, Mason City, Illinois 540.00

COWS:

Entry, (R. E. Bloomer and D. L. Heck), calved 5-25-49; sire, Evident H. 903557; Mr. & Mrs. Gale Maurer, Tipton, Iowa 300.00

Ensign's Enchantress B. 1131369, (J. E. Brown & Sons), calved 8-20-48; sire, Enchantment Lad 2d 810432; Janet Marshall, Galva, Illinois 585.00

Queen Mother B. 1131367, (J. E. Brown & Sons), calved 4-15-48; sire, Enchantment Lad 2d 810432; John W. Lewis, Port Byron, Illinois 255.00

Jilt B. 6th 1197960, (J. E. Brown & Sons), calved 5-20-49; sire, Enchantment Lad 2d 810432; L. H. Glaze, Walnut, Illinois 295.00

Blackbird Girl B., (J. E. Brown & Sons), calved 5-3-49; sire, Eileenmere B. 49th 681479; Edwin B. Sudbrink, Virginia, Ill. 250.00

Barbara F. L. B. 1197958, (J. E. Brown & Sons), calved 9-4-48; sire, Enchant-

Timberline Farms——Wychwood Farms

Congerville, Illinois — Decatur, Illinois

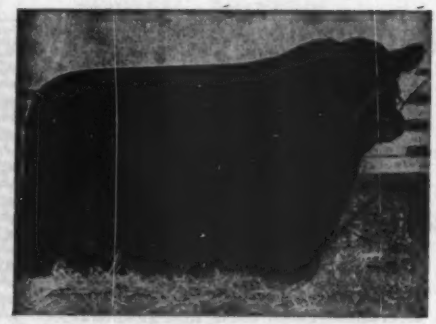

Featuring the **Get** *and* **Service** *of...*

Whitney Prince 11th

A grandson of Black Prince of Sunbeam being by C. V. Whitney's great sire, Prince Sunbeam 48th. Dam of the bull is a daughter of Quisenberry's Echoberry.

We Wish to Thank . . .

The Buyers and Contending Bidders who appraised the consignment we offered in the April 18th Central Illinois Breeders' Sale. Our Best Wishes go with these animals.

FORREST LEMONS
Timberline
Congerville, Illinois

LEWIS VEECH
Wychwood
357 S. Westlawn, Decatur, Illinois

Grant River Stock Farm

. . . . . BEETOWN, WISCONSIN

Eventuation Ensign 2d 1132496

Heads our Herd of Aberdeen-Angus Cows, consisting of the following Families: MISS BURGESS, BLACKCAPS, QUEEN MOTHERS, JUANA ERICAS, McHENRY BARBARAS, HARTLEY EDELLAS, BLACKCAP BESSIES, BLUEBLOOD LADY, KATINKAS and HARTLEY ELINES.

VISITORS WELCOME

Mrs. C. E. Blackbourn
L. E. BLACKBOURN, Manager
CASSVILLE, WISCONSIN

ment Lad 2d 810432; Waldo Mommsen, Clinton, Illinois 350.00

Bessie of Oakview 3d, (Farr Carroll and Sons), calved 3-22-49; sire, Blackcap Barbary Lad 893766; Henry Bartenhagen & Sons, Columbus Junction, Iowa 675.00

Barbara's Quality 2d 1148826, (Farr Carroll and Sons), calved 10-7-48; sire, Blackcap Barbary Lad 893766; Perry Husser & Sons, Princeton, Illinois 550.00

Barbary Hope 1142030, (Farr Carroll and Sons), calved 4-28-48; sire, Blackcap Barbary Lad 893766; Douglas Anderson, Wyanet, Illinois 525.00

Entry, (Farr Carroll and Sons), calved 3-22-49; sire, Blackcap Barbary Lad 893-766; L. H. Glaze, Walnut, Illinois 290.00

Barbary Lass 1142032, (Farr Carroll and Sons), calved 6-10-48; sire, Blackcap Barbary Lad 893766; Waldo Mommsen, Clinton, Iowa 500.00

Esline of Oakview 4th 1142033, (Farr Carroll and Sons), calved 6-12-48; sire, Blackcap Barbary Lad 893766; Ray Douglas and Sons, Mason City, Illinois 450.00

Bessie of Oakview 2d 1142027, (Farr Carroll and Sons), calved 4-18-48; sire, Black Prince of Oakview 2d 787573; Hy-Lawn Farm, Shullsburg, Wisconsin 1250.00

Juanerra Princess 1148825, (Farr Carroll and Sons), calved 7-18-48; sire, Black Prince of Oakview 2d 787573; Albion Seavey, Dixon, Illinois 500.00

Maid of Burgess C. 2d 1198445, (John Castor), calved 3-11-49; sire, Wiltonian 26th 995661; B. T. Simonett, Mankato, Minnesota 300.00

Blackcap Lateston C. 2d 1198444, (John Castor), calved 3-10-49; sire, Wiltonian 26th 995661; John Norval, Knoxville, Illinois 300.00

Lady Ester C. 1198448, (John Castor), calved 4-10-49; sire, Wiltonian 26th 995661; J. E. Sitton, Dunlap, Illinois 265.00

Entry, (Delbert Decker and Sons), calved 4-18-49; sire, Barbar-mere Lad 972885; Henry L. Siemsen & Sons, Dixon, Iowa 410.00

Dale's Elba 2d 1172120, (Delbert Decker and Sons), calved 4-24-48; sire, Bar Evergent 903560; W. T. Weir, Gladstone, Ill. 500.00

Blackcap of Calhoun 1199846, (F. E. Gleize), calved 9-25-48; sire, Evident H. 903557; Darwin Logue, Beardstown, Ill. 300.00

Juana 3d of Mercer 1125262, (F. E. Gleize and D. L. Heck), calved 6-20-48; sire, Barbara's King 4th 667397; J. C. Wiseman, Maywood, Missouri 390.00

Juana 4th of Mercer 1197760, (F. E. Gleize), calved 5-1-49; sire, Barbara's King 4th 667397; Ross Hanna, Little York, Illinois 265.00

Ballindalloch Maid H. 26th 1190676, (J. L. Hamilton), calved 4-5-49; sire, Mercer Pride Eric 3d 838620; J. E. Sitton, Dunlap, Illinois 255.00

Ballindalloch Maid H. 27th 1190678, (J. L. Hamilton), calved 4-20-49; sire, Mercer Pride Eric 3d 838620; Baxter Bros., Ray, Illinois 400.00

Protest Maid 1190672, (J. L. Hamilton), calved 2-22-49; sire, Bandolier Protest 1021595; Russell Lewis, Little York, Ill. 300.00

Blackcap Maid H. 16th 1190674, (J. L. Hamilton), calved 3-25-49; sire, Mercer Pride Eric 3d 838620; J. E. Sitton, Dunlap, Illinois 265.00

Black Maid H. 8th 1190679, (J. L. Hamilton), calved 5-8-49; sire, Mercer Pride Eric 3d 838620; L. H. Glaze, Walnut, Illinois 260.00

Miss Burgess H. 12th 1197759; (D. L. Heck), calved 2-17-49; sire, Evident H. 903557; J. E. Sitton, Dunlap, Illinois 325.00

Entry, (D. L. Heck), calved 9-1-48; sire, George Gleize 983722; Johnnie Sheets, Maquoketa, Iowa 335.00

Blackcap Lady Evident 1112801, (D. L.

Our Chief Sire

Prince Eric 3d of Sunbeam 992193

Woods-Rust
LeRoy Illinois

Windy Hill *Farm*

Last month we told you of our New JUNIOR HERD SIRE HOMEPLACE EILEENMERE 95th

Here is . . .

Homeplace Eileenmere 18th

Top selling Bull at the 1947 International Show Window Sale. He is sharing honors as Senior Herd Sire with

Eileenmere 937th

Our Good Breeding Son of EILEENMERE 500th.

Bred and Open Heifers and Some "Poppin" Good Young Bulls for Sale

VISITORS ALWAYS WELCOME

Tommy and Betty Tomlinson
WEST FRANKFORT, ILLINOIS

Our "29th" Year

Herd Established in 1921
By our Uncle, M. G. O'CONNOR

Celebrating our 29th Anniversary by using a Top Son of the "29th", Sunbeam's World Record Million Dollar Sire.

Prince Sunbeam 412th's Calves

Really justify our paying $13,500.00 to make him the Second Top Selling Son of the "29th" at Sunbeam's 1949 Sale.

BREEDING STOCK FOR SALE

Cloverly Stock Farms
MALOY, IOWA

Our Herd Sires . . .

Prince Lakewood 25th 982861
Revolution Blue Boy of Ida 12th 852537

Visit our farm and see for yourself the "BLUE BOY'S" progeny, and the Heifers being mated to "PRINCE".

Enoch and Bob Johnson **Galva, Iowa**

Greenacre Farms

. . . . . Breeder of Fine Aberdeen-Angus Cattle

Herd Sires:

Good Hope General 8th 885965

Elga Bardolier G. R. 881441

Prince Sunbeam 246th 878878

Witham's M. Bandolier 830384

Offering

12 Good Yearling Heifers

By these Bulls

They are out of well bred Cows, Popular Families

VISITORS ARE ALWAYS WELCOME

MAJ. and MRS. W. A. RAFFERTY — HAROLD CLEVINGER, Herdsman

Morocco — **Indiana**

Heck), calved 6-2-48; sire, Evident H. 903557; Gust Roberts, Savanna, Illinois... 330.00

Miss Burgess of Glyn Mawr 55th 816345, (Harry V. Heck), calved 7-10-44; sire, Burgess 101st 717883; Dr. & Mrs. J. S. Denslow, Kirksville, Missouri, (calf to Gladfelter & Augustus, New Carlisle, Ohio for $500.00) 1500.00

Miss Georgina 83d 1061557, (Harry V. Heck), calved 6-1-47; sire, Barbara's King 4th 667397; Waldo Mommsen, Clinton, Iowa, (calf to Gladfelter & Augustus, New Carlisle, Ohio for $460.00)..... 985.00

Pride Eric's Barbara 9th 1108156, (Harry V. Heck), calved 11-7-48; sire, Oldfields Pride Eric 7th 728837; Wm. Hansen, Dixon, Iowa 500.00

Pride Eric's Pride 3d 1108155, (Harry V. Heck), calved 11-2-48; sire, Oldfields Pride Eric 7th 728837; Edwin B. Sudbrink, Virginia, Illinois..... 400.00

Pride Eric's Erica 2d 1108154, (Harry V. Heck), calved 11-2-48; sire, Oldfields Pride Eric 7th 728837; B. T. Simonett, Mankato, Minnesota 450.00

Burgess' Juana 2d 1195478, (Harry V. Heck), calved 4-3-49; sire, R. L. S. Burgess Marshall 968616; Ross Hanna, Little York, Illinois 385.00

Burgess' Barbara 5th 1195476, (Harry V. Heck), calved 3-23-49; sire, R. L. S. Burgess Marshall 968616; John Norval, Knoxville, Illinois 315.00

Burgess' Evergreen 8th 1195480, (Harry V. Heck), calved 4-11-49; sire, R. L. S. Burgess Marshall 968616; Dean Nelson, Galesburg, Illinois 290.00

Burgess' Jilt 2d 1195479; (Harry V. Heck), calved 4-7-49; sire, R. L. S. Burgess Marshall 968616; Carl E. Johnson, Joy, Ill..... 295.00

Burgess' Enchantress 2d 1195474, (Harry V. Heck), calved 3-20-49; sire, R. L. S. Burgess Marshall 968616; J. E. Sitton, Dunlap, Illinois 265.00

Georgina of Alexis 2d 1171117, (R. C. Johnston and Eugene Fassett), calved 3-1-49; sire, Jaffery of Bordulac 820437; Robert Schmidt, Delmar, Iowa..... 1100.00

Juara Erica of Alexis 1171115, (R. C. Johnston and Eugene Fassett), calved 1-14-49; sire, Jaffery of Bordulac 820437; J. E. Sitton, Dunlap, Illinois..... 260.00

Miss Burgess Maid 27th 1155256, (R. C. Johnston and Eugene Fassett), calved 2-20-49; sire, Everamere 650027; Loyd Hutchins, Macomb, Illinois..... 550.00

Ever Elbina 4th 1083752, (R. C. Johnston and Eugene Fassett), calved 2-18-48; sire, Jaffery of Bordulac 820437; Waldo Mommsen, Clinton, Iowa..... 400.00

Evergreen Lassie 8th 1112530, (R. C. Johnston and Eugene Fassett), calved 5-13-48; sire, Escort Revolution 2d; E. A. Jeffries, Plymouth, Illinois..... 395.00

Zara B. 10th 1110941, (R. C. Johnston and Eugene Fassett), calved 5-5-48; sire, Repeater of Eric 683897; Wayne Grunder, Wilton Junction, Iowa..... 650.00

Miss Mercer 23d 1155261, (R. C. Johnston and Eugene Fassett), calved 3-8-49; sire, Jaffery of Bordulac 820437; Loyd Hutchins, Macomb, Illinois..... 340.00

Miss Mercer 20th 1103396, (R. C. Johnston and Eugene Fassett), calved 9-24-48; sire, Everamere 650027; Bruce Bricker, Macomb, Illinois..... 400.00

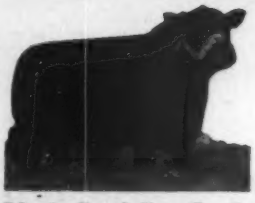

Black Bardolier R. G.

"Individuality with the Blood of Champions"

OUR HERD was founded and our breeding program fitted to this slogan. When bringing in outside blood to impove our herd we select good individuals with Champion breeding. In this manner we are able to produce Champion offspring, some of which we have for sale at all times.

We have for sale at this time some very good young stock, some good producing cows and a few bulls.

The welcome sign is always out to anyone interested in buying or looking.

Robert E. Green, *Owner* — **Oaktown, Indiana**

Epponianmere 2d

Pride of Hamlet 1074580, (Blaine Kendall), calved 12-28-47; sire, Mariner 21st 866-518; E. A. Jeffries, Plymouth, Illinois..... 555.00
Blackbird 40th of Hamlet 1100348, (Blaine Kendall), calved 5-19-48; sire, Double Effileenmere 744778; Loyd Hutchins, Macomb, Illinois 525.00
Beauty of Hamlet 1100351, (Blaine Kendall), calved 10-25-48; sire, Juaneris 650-028; Gust Roberts, Savanna, Illinois..... 400.00
Blackcap Veira Georgene 1158730, (Myron Mayhew), calved 9-20-48; sire, Georgene Gleize 934789; Gust Roberts, Savanna, Illinois 320.00
Erona M. 32d of Pope 1130038, (G. A. Morgan & Sons), calved 9-19-48; sire, Revodent 100th 870128; Morris Zuck & Sons, Chadwick, Illinois..... 900.00
Blackcap Effie 18th of Pope 1194954, (G. A. Morgan & Sons), calved 4-6-49; sire, Revodent 650683; B. T. Simonett, Mankato, Minnesota 400.00
Blackcap Effie M. 14th of Pope 1194955, (G. A. Morgan & Sons), calved 4-7-49; sire, Prince Revodent 4th 1048365; Payne & Carithers, Table Grove, Illinois..... 300.00
Pridemere 12th of Pope 1194950, (G. A. Morgan & Sons), calved 3-13-49; sire, Revodent 650683; Carl E. Johnson, Joy, Illinois 300.00
Pridemere M. of Pope 1194962, (G. A. Morgan & Sons), calved 5-12-49; sire, Revodent 650683; W. F. Carey, Mineral Point, Wisconsin 360.00
Queen S. P. 19th 1194288, (Silvis Pitman), calved 4-5-49; sire, Eileenmere of W. 85th 1021522; J. E. Sitton, Dunlap, Illinois.... 260.00
Georgina of H. S. Farm 1113629, (Alfred H. Smith), calved 4-10-48; sire, Barbara's King 4th 667397; E. A. Jeffries, Plymouth, Illinois 500.00
Prairie Hope Witch 1129576; (Milo Sheats), calved 5-9-48; sire, Bar Enchanter 951-896; Waldo Mommsen, Clinton, Iowa..... 535.00
Prairie Hope Burgess Maid 6th 1129581, (Milo Sheats), calved 7-9-48; sire, Juan Enchanter 776191; J. E. Sitton, Dunlap, Illinois 325.00
Prairie Hope Georgina 5th 1129586, (Milo Sheats), calved 9-12-48; sire, Juan Enchanter 776191; Dr. Sidney A. Wiggins, Milan, Illinois 370.00
Prairie Hope Queen 1129572, (Milo Sheats, calved 4-29-48; sire, Bar Enchanter 951-896; E. A. Jeffries, Plymouth, Illinois..... 350.00
Prairie Hope Barbara 21st 1129577, (Milo Sheats), calved 5-14-48; sire, Juan Enchanter 776191; Waldo Mommsen, Clinton, Iowa 500.00
Prairie Hope Barbara 22d 1129588, (Milo Sheats), calved 10-6-48; sire, Bar Enchanter 951896; Waldo Mommsen, Clinton, Iowa 500.00
Elbadell 8th of Shadeland 1153660, (H. L. Thornton), calved 9-28-48; sire, Eric M. B. 10th 958728; Johnny N. Spivey, New Windsor, Illinois 400.00
Juana Erica 6th of Shadeland 1170465, (H. L. Thornton), calved 11-21-48; sire, Eric M. B. 10th 958728; Edwin B. Sudbrink, Virginia, Illinois 325.00
Blackcap Empress 10th of Shadeland 1108-550, (H. L. Thornton), calved 4-1-48; sire, Queenmere 403d 834721; Waldo Mommsen, Clinton, Iowa..... 650.00
Blackcap 24th of Shadeland 1153657, (H.

PINEHURST ORIGINAL HOME OF THE BANDOLIERS

As a pure bred breeder we believe that our first responsibility should be to produce the kind of SEED STOCK that will make
BETTER BEEF FOR THE BLOCK
For over 40 years that has been our GOAL—The public demand for
PINEHURST BRED BANDOLIERS
Has proven that policy to be sound.
Farm located in Iowa County, 2 Miles North of AMANA on paved Highway 149.
HENRY SCHMUECKER & SONS AMANA, IOWA

Mercer
County
Illinois
For Over 60 Years
"The Aberdeenshire of America"
• • •
For Sale
at Private Treaty

50 Bulls ten months to two years of age; bulls suited for the farm or ranch trade, with several outstanding herd bull prospects featuring the best bloodlines of the breed.
50 Cows good ages and bred to calve this spring to herd sires of proven merit.
75 Open Heifers real foundation material for either registered or commercial herds, mostly calfhood vaccinated for Bangs.
Come and see them or write:
H. McWhorter, Secretary Aledo, Illinois

Thanks . . .
To our most recent carlot buyers of top females—Messrs O. E. & CONRAD NELSON of Kansas and MR. THOMAS A. WATKINS of Arkansas.

Rest Assured
Our Organization of 150 Member Herds
with around 5000 Aberdeen-Angus Females
Can supply your every need in TOP and USEFUL ABERDEEN-ANGUS FEMALES and HERD BULLS at reasonable prices. We offer you the facilities of our Association to accompany you in making the INSPECTION of our OFFERING OF
150 Bred Cows and Heifers and 150 Open Heifers
Special! You can find with us Aberdeen-Angus BULLS that are DEFINITELY HIGH CLASS HERD BULLS AND TRIED SIRES to head your herd. Also 75 BULLS for the COMMERCIAL BREEDER.
Please advise the Secretary-Manager in advance of your visit and inspection.

Central Illinois Aberdeen-Angus Breeders' Association
Where you can Buy One or a Carload
SIMON E. LANTZ, Secy-Manager, CONGERVILLE, ILL

GlenmereAngusFarm

Our Cow Herd here mostly sired by
PROGESSOR of BORDULAC
and BLACK BELL BOY 9th

Thanks for the recent sale to the Watson Bros., Keillor Ranch, Austin, Texas, of 10 Cows with Calves at foot, or close to calving. Calves sired by BANDOLIER of DON HEAD 37th. Also 10 Open Heifers. With these cattle go our best wishes.

E. M. GANT, Owner
MINERAL POINT, WISCONSIN

Herd Established in 1912

. . . . By my father, the late H. D. Miller

Our New Herd Sire
EUROTIA'S ESTON E.
Bred by Kenneth McGregor Estate
Other Sires in Service:
Bell Boy's Repeater 2d 739020
By BELL BOY M. K. 459602
Burgess Mascot 788462
By BELL BOY'S MASCOT 639313
Bell Boy's Stamp 639312
By BELL BOY M. K. 459602
FOR SALE—Herd Sire Prospects
Ages Twos and Yearlings
Several Herd Sires still available
SPECIAL—Bell Boy's Challenger 2d 1158148, by Bell Boy's Stamp will be two years old in June.

Florence G. Miller
MORLEY, IOWA

L. Thornton), calved 9-14-48; sire, Blackcap Bardolier 7th 899240; Gust Roberts, Savanna, Illinois 360.00

Barbara 13th of Shadeland 739179, (H. L. Thornton), calved 4-2-43; sire, Burgess of Glyn Mawr 3d 534407; Floyd Nicewanner & Sons, Stockton, Iowa 500.00

South Central Illinois
Cowden, Illinois, March 23d

SUMMARY:

54 Lots	$16,090.00,	average	$ 297.96
16 Bulls	4,345.00,	average	271.56
38 Cows	11,745.00,	average	309.07
Top 5 Head	2,155.00,	average	431.00
Top 10 Head	4,045.00,	average	404.50
Top 15 Head	5,760.00,	average	384.00
Top 20 Head	7,355.00,	average	367.75

Top Bull—Blackbird Prince V. L. J. 1076652, calved January 3, 1948; sire, Whitney Prince 11th 908644; dam, Bart V. Blackbirdmere 783815; consigned by Claude Potter, Assumption, Illinois; purchased by J. W. Van Syckel, Moweaqua, Illinois 400.00

Second Top Bull—Greenwood's Eriny 2d 1059812, calved September 16, 1947; sire, Master Ebor 600356; dam, Erica 31st of Greenwood 653792; consigned by Edwin A. Schwarm & Sons, Loogootee, Illinois; purchased by James Miller, Beecher City, Illinois 370.00

Top Cow—Erica 39th of Greenwood 1093582, calved May 2, 1948; sire, Greenwood Era 575544; dam, Erica 35th of Greenwood 852688; consigned by Edwin A. Schwarm & Sons, Loogootee, Illinois; purchased by E. R. Hasselton & Sons, Clay City, Illinois 470.00

Second Top Cow—Antelope Eileenmere R. 943747, calved September 4, 1946; sire, Miller's Eileenmere 11th 750810; dam, Antelope Effileenmere 893645; consigned by Rincker & Sons, Strasburg, Illinois; purchased by E. R. Hasselton & Sons, Clay City, Illinois 465.00

BULLS:

Blackbird C. 236th 1201354, (Wilson J. Conner & Son), calved 4-4-49; sire, Rose's Bob B. 833834; Wesley Harpster & Sons, Windsor, Illinois 225.00

Eileenmere H. D. 11th 1201705, (Harve Dunteman), calved 4-12-49; sire, Eileenmere 1072d 1057354; Linn Stingle, Illiopolis, Illinois 335.00

Eileenmere H. D. 13th 1201715, (Harve Dunteman), calved 6-30-49; sire, Eileenmere 1072d 1057354; Louie Kuhn & Sons, Oconee, Illinois 245.00

Blackbird Prince V. L. J. 1076652, (Claude Potter), calved 1-3-48; sire, Whitney Prince 11th 908644; J. W. Van Syckel, Moweaqua, Illinois 400.00

Blackcap M. M. of Rose Knoll 1166928, (Jeff Rhoades), calved 1-15-49; sire, Blackcap M. M. 31st 813697; Earl Horsman, Sullivan, Illinois 345.00

Blackcap of Rose Knoll 3d, (Mr. & Mrs. Jeff Rhoades), calved 4-14-49; sire, Blackcap M. M. 31st 813697; James A. Pond, Jr., Lovington, Illinois 315.00

Entry, (Edwin A. Schwarm & Son), calved 2-20-49; sire, Prince Eisenhower 898125; John Hoene, Sigel, Illinois 245.00

Greenwood's Everess 1159397, (Edwin A. Schwarm & Sons), calved 9-27-48; sire, Blackcap Champ 3d 855724; C. Oberle, Hillsborough, Illinois 225.00

Greenwood's Eriny 2d 1059812, (Edwin A. Schwarm & Sons), calved 9-16-47; sire, Master Ebor 600356; James Miller, Beecher City, Illinois 370.00

Greenwood's Eric 3d 1174843, (Edwin A. Schwarm & Sons), calved 1-11-49; sire, Eileenmere Era 952693; Charles R. Sanders, Sullivan, Illinois 270.00

Greenwood's Eric 2d 1174841, (Edwin A. Schwarm & Sons), calved 1-5-49; sire, Greenwood's Era 675544; Frank Pruemer, Teutopolis, Illinois 300.00

Enblienscap K. 6th 1205729, (Loren J. Kirkbride & Son), calved 3-27-49; sire, Enchantmere 6th 1145495; J. H. Huuelsokuetter, Altamont, Illinois 200.00

Enbliensmere K. 66th 1205728, (Loren J. Kirkbride & Son), calved 1949; sire, Enchantmere 6th 1145495; Dan L. Harrington, Humboldt, Illinois 215.00

Enchantmere 30th 1213613, (Earl P. Bilyeu & Sons), calved 5-24-49; sire, Enchantmere 6th 1145495; Wilson Conner & Son, Beecher City, Illinois 200.00

Enchantmere 28th 1213611, (Earl P. Bilyeu & Sons), calved 2-28-49; sire, Enchantmere 6th 1145495; Stanley Pogue, Finley, Illinois 210.00

Entry, (Nickle Plate Farm), Gorden Niebery, Shelbyville, Illinois 245.00

COWS:

Opal-Mere B. 7th 1097941, (William A. Blackerby & Sons), calved 4-21-48; sire Viewlawn Enchantress 313th 873882; Louie Kihn & Sons, Oconee, Illinois 300.00

Jeannettes Jane 4th 1097942, (William A. Blackerby & Sons), calved 4-21-48; sire, Viewlawn Enchantress 313th 873882; H. G. Quick, Atwood, Illinois 230.00

Blackbird Pride B. 3d 1097944, (William Blackerby & Sons), calved 4-30-48; sire, Viewlawn Enchantress 313th 873882; Louie Kuhn & Sons, Oconee, Illinois 225.00

Blackbird Model B. 9th 1171314, (William Blackerby & Sons), calved 2-25-49; sire, Viewlawn Enchantress 313th 873882; Elza O. Wiman & Son, Oblong, Illinois 205.00

Blacksters Blackbird B. 9th, (William A. Blackerby & Sons), calved 2-16-49; sire, Viewlawn Enchantress 313th 873882; Leslie Akers, Mattoon, Illinois 235.00

Cleo's Blackbird 3d 1171308, (William A. Blackerby & Sons), calved 1-2-49; sire, Viewlawn Enchantress 313th 873882; Elza O. Wiman & Son, Oblong, Illinois 220.00

Opal-Mere 776001, (Carter Bros.), calved 1-15-43; sire, Eileenmere B. 5th 589153; Don Dunaway, Cowden, Illinois 365.00

Blackbird of Rosebach 638351, (Nickle Plate Farm), sire, Badgerlawn Elidur 546384; Jesse McDermith, Rosemond, Ill. 300.00

M. E. Halsey 1087719, (Nickle Plate Farm), calved 3-21-48; sire, Repeater of Henry 45th 749266; Mr. & Mrs. O. L. Ekiss, Moweaqua, Illinois 280.00

Madie W. R. S. 79th 1115457, (Nickle Plate Farm), calved 5-3-48; sire, Blackcap Martmere 5th 827389; Virgil Morris, Shenoah, Illinois 290.00

Martin's Rainbow Girl 1086395, (Nickle Plate Farm), calved 3-30-48; sire, I's B. P. S. Revolution 100th 965857; Ralph Cattler, Terard, Illinois 270.00

Conner's Blackcapess 3d 1201353, (Wilson J. Conner & Son), calved 3-29-49; sire, Rose's Bob R. 833834; H. T. Quick, Atwood, Illinois 200.00

Estamere 4th 560255, P. J. Harms, Chatham, Illinois 305.00

Empire Blackcap 28th 1158523, (Elmer M. Potter & Son), calved 6-30-48; sire, Empire's Eileenmere 1036384; O. L. Ekiss, Moweaqua, Illinois 290.00

Blau-velt Farms

Chief Herd Sire **Barbara's Bandolier 4th 600066**
The Great Son of BANDOLIER of ANOKA
Other Herd Bulls
BARON BANDOLIER 4th——BARON BANDOLIER 5th——BARON BANDOLIER
BANDOLIER bred cattle for sale. Grandsons and granddaughters of BANDOLIER of ANOKA. Many double bred BANDOLIERS, good cattle, nice BANDOLIER pedigrees. Visitors always welcome.

LESLIE T. HAMILTON, Owner
MACOMB, ILLINOIS

J. CODER HAMILTON, Assistant
GOOD HOPE, ILLINOIS

Presenting
Barbara Juana's Eric
978659

Sire—BARBARA JUANA 4th 810092
Dam—ERICA ENCHANTRESS 42d 850908

• • •

We announce the sale of FIVE COWS and CALVES to MR. L. B. WICE, Greenville, Kentucky. . . . Also ONE BRED COW to MR. E. T. BOGGESS, of Madisonville, Kentucky, who is a repeat buyer. . . . We wish them the best of luck.

CATTLE FOR SALE AT ALL TIMES.
VISITORS WELCOME—TELEPHONE 2617

Voorhees Farm **Fairmount, Illinois**

Blackcap Rose 2d 1162694, (Mr. & Mrs. Jeff Rhoades), calved 5-8-48; sire, Ebomere 774607; Jesse McDermith, Rosemond, Illinois 285.00
Blackbird Rose 1162698, (Mr. & Mrs. Jeff Rhoades), calved 6-26-48; sire, Ebomere 774607; Louie Kuhn & Sons, Oconee, Ill. 310.00
Blackcap Rose 31st 1162697, (Mr. & Mrs. Jeff Rhoades), calved 5-24-48; sire, Ebomere 774607; Louie Kuhn & Sons, Oconee, Illinois 295.00
Entry, (Edwin A. Schwarm & Sons), calved 4-13-49; sire, Blackcap Champ 5th 855-724; Neil O. Crow, Blue Mound, Illinois.. 325.00
Ebonea 74th of Greenwood 1159400, (Edwin A. Schwarm & Sons), calved 10-3-48; sire, Blackcap Champ 5th 855724; E. R. Hasselton & Son, Clay City, Illinois 290.00
Blackcap 42d of Greenwood, (Edwin A. Schwarm & Sons), calved 10-4-48; sire, Blackcap Champ 3d 855724; Louie Kuhn & Sons; Oconee, Illinois 315.00
Etna 11th of Greenwood 1174842, (Edwin A. Schwarm & Sons), calved 1-6-49; sire, Greenwood's Era 675544; Joseph H. Loddick, Tamalco, Illinois 395.00
Entry, (Edwin A. Schwarm & Sons), calved 2-17-49; sire, Greenwood's Era 675544; E. R. Hasselton & Sons, Clay City, Illinois 395.00
Entry, (Edwin A. Schwarm & Sons), calved 4-4-49; sire, Master Ebor 4th 952688; Ronnie Lee Pfeiffer, Shelbyville, Illinois.... 390.00
Entry, (Edwin A. Schwarm & Sons), calved 4-5-49; sire, Master Ebor 4th 952688; Louie Kuhn & Sons, Oconee, Illinois 255.00
Erica 39th of Greenwood 1093582, (Edwin A. Schwarm & Sons), calved 5-2-48; sire, Greenwood's Era 575544; E. R. Hasselton & Sons, Clay City, Illinois 470.00
Elsette 2d of Greenwood 1174838, (Edwin A. Schwarm & Sons), calved 1-3-49; sire, Eileenmere Era 952693; J. H. Plain, Litchfield, Illinois 350.00
Erica 40th of Greenwood 1159396, (Edwin A. Schwarm & Sons), calved 9-25-48; sire, Master Ebor 600356; E. R. Hasselton & Son, Clay City, Illinois 330.00
Etna 10th of Greenwood 1095202, (F. F. Yakey Farms), calved 8-2-48; sire, Blackcap Champ 3d 855724; Edmund Daily, Arthur, Illinois 300.00
Maisemore Erica A. 3d 1163966, (Margaret Yakey), calved 6-16-48; sire, Broadus Elloric 4th 783174; Ralph Hoeffliger, Effingham, Illinois 370.00
Blackcap Rose 32d, (Mr. & Mrs. Jeff Rhoades), calved 5-10-48; sire, Ebomere 774607; Everett Higgenson & Son, Sullivan, Illinois 280.00
Blackcap Rose 30th, (Mr. & Mrs. Jeff Rhoades), calved 5-16-48; sire, Ebomere 774607; Louie Kuhn & Sons, Oconee, Ill. 285.00
Blackcap 2d of Maple Lawn 736175, (Earl P. Bilyeu & Sons), calved 3-3-42; sire, Eileenmere 2d of Greenwood 566706; Loren J. Kirkbride & Sons, Pana, Illinois 425.00
Blackcap Rincker 57th 1196652, (D. F. Rincker & Sons), calved 2-2-49; sire, Eileenmere R. 29th 943738; Louie Kuhn & Sons, Oconee, Illinois 280.00
Antelope Eileenmere R. 943747, (D. F. Rincker & Sons), calved 9-4-46; sire, Miller's Eileenmere 11th 750810; E. R. Hasselton & Sons, Clay City, Illinois 465.00
Blackcap T. R. 4th 1196655; Dudley Farms & Hart, Assumption, Illinois 270.00
Entry, (Nickle Plate Farm); Louie Kuhn & Sons, Oconee, Illinois 265.00
Entry, (Nickle Plate Farm); Jess McDermith, Rosemond, Illinois 330.00
Entry, (Nickle Plate Farm); Jeff Rhoades, Assumption, Illinois 355.00

Bureau County Breeders

Princeton Illinois, March 22d

SUMMARY:

63 Lots	$27645.00, average	$ 438.80
19 Bulls	10595.00, average	557.63
44 Cows	17050.00, average	387.50
Top 5 Head	5140.00, average	1028.00
Top 10 Head	8190.00, average	819.00
Top 15 Head	10825.00, average	721.66
Top 20 Head	13260.00, average	663.00

Top Bull—Bocas Lad 2d 1116558, calved May 10, 1948; sire, Barbara Lad of Agincourt 749903; dam, Bocas Blackbird A. 2d 609118; consigned by A. R. Althaus & Son, La Moille, Illinois; purchased by Mr. & Mrs. B. A. Dye, Wyanet, Illinois.... 1700.00
Second Top Bull (Tie)—Eric Boy of Tu-Lane 10th 1113396, calved April 18, 1948; sire, Eric Boy of Tu-Lane 741956; dam, Blackbird of Burlee 21st 704746; consigned by C. E. Bauer & Son, La Moille, Illinois; purchased by Norberg & Eickmeier, Princeton, Illinois 1000.00
Second Top Bull (Tie)—Eileenmere Blackcap of J. & S. 1151541, calved April 8,

Little Brooks' Herd Sires

A Hartley Edella grandson of ERIAN B. 7th

Eileenmere 1103d
A son of KINLOCH'S EILEENMERE 1029th

• • •

Penn's Epic Marshall
An Elslow grandson of EPIC BARON and PENN of ANNAN

• • •

Dr. L. W. Larson
GREENVILLE, IOWA

FROM YOUR
ASSOCIATION OFFICE

National Shows and Sales

National Rancher and Breeder Sale,
Omaha, Nebr., Thursday, Oct. 5, 1950
Bull Groups and Carlots of Commercial Heifers,
Sale at 9:30 A. M., Omaha Stock Yards
Individual Sale, 1:00 P. M., Ak-Sar-Ben Field
Mail Entries to W. A. HOPLEY, Atlantic, Iowa

• • •

National Show and Sale, Cow Palace
San Francisco, Thursday, Nov. 2, 1950
Groups of Bulls and Heifers, 10:00 A. M.
Individual Sale, 1:00 P. M.
Mail Entries to JOHN CONNOR, Modesto, California

• • •

Record of Office Work

Our Box Score

Registrations first seven months, 1950	73,350	Comparing
Registrations first seven months, 1949	58,986	
Transfers first seven months, 1950	58,773	Fiscal
Transfers first seven months, 1949	46,585	Years
New members first seven months, 1950	1,447	
New members first seven months, 1949	1,133	

DEPT. AJ

American Aberdeen-Angus Breeders' Association, Chicago 9, Illinois
"TOMORROW'S BEEF CATTLE TODAY"

COLD SPRINGS ANGUS
LAWRENCE VARLEY
SHENANDOAH, IA.

Our Herd Sires
MERCER BLACKCAP'S BOY 2d 874762
BANDOLIER of HARRIS 7th 1010268
"Inspect our herd when in need of Aberdeen-Angus with Merit"

2 Mi. North on Highway 59 — 1 Mi. East — P'hone 36W12

Applewood
Special Announcement
Applewood Herd moves to new home, forming partnership with HERMAN CUSTER, three-quarter mile due west of present Applewood home.

FOR SALE
A few BULLS ready for service; also great lot of GOOD CALVES coming on.

HERD
Strong in BANDOLIER and BARDOLIER blood lines that cross well on all strains.

Applewood Angus Farms
2 Miles West—6½ Miles North
HERMAN CUSTER, Manager
EDWARD POLKA, RIVERTON, NEB.

Prairie Park Farm

1949 MONTICELLO Grand Champion Steer came from our herd. . . . We have some other great calves also sired by Bandolier Eldor 20th 820314.

H. H. GROFF
FAIRFAX, IOWA

GOOSE CREEK FARMS

LAR-Eileenmere 2d
May 9, 1949.
One of our Good Sons of . . .
Eileenmere Ten-Twenty-Three
and out of a fine Imported Dam
Sold to Milo Sheats, Aledo, Illinois for $1500.00
We think He will be a Breed Improver
Forrest M. Larmer Muscatine, Iowa

1948; sire, Eileenmere C. R. 10th 923-391; dam, Eileen Blackcap J&S 7th 954-953; consigned by Conrad Johnson and Sons, Princeton, Illinois; purchased by J. G. Hoelzer & Son, Paw Paw, Illinois 1000.00

Top Cow—K. Pride A., calved April 6, 1949; sire, Barbara Lad of Agincourt 749903; dam, Katherine M. of Burelee 704750; consigned by A. R. Althaus & Son, La Moille, Illinois; purchased by R. C. Hansen, Rowan, Iowa 790.00

Second Top Cow (Tie)—Elba D. 15th, calved April 16, 1948; sire, Eileenmere 922d 890952; dam, Elba's Lady of M&S 867-504; consigned by B. A. Dye, Wyanet, Illinois; purchased by W. P. Rogovsky, West Chicago, Illinois 615.00

Second Top Cow (Tie)—Blackcap Effie 15th of M. & S. 1154133, calved July 21, 1948; sire, Eileenmere 922d 890952; dam, Blackcap Effie 5th of Pope 978465; consigned by W. D. Martin & Son, Wyanet, Illinois; purchased by W. P. Rogovsky, West Chicago, Illinois 615.00

Third Top Cow—Entelepe E. B. 15th 116-4973, calved July 25, 1948; sire, Eileenmere 932d 890928; dam, Entelope E. B. 6th 782227; consigned by Ehlers Bros., La Moille, Illinois; purchased by Henry L. Siemsen & Sons, Dixon, Iowa 600.00

BULLS:

Bocas Lad 2d 1116558, (A. R. Althaus & Son), calved 5-10-48; sire, Barbara Lad of Agincourt 749903; Mr. & Mrs. B. A. Dye, Wyanet, Illinois 1700.00

Eric Boy of Tu-Lane 10th 1113396, (C. E. Bauer & Son), calved 4-18-48; sire, Eric Boy of Tu-Lane 741956; Norberg & Eickmeier, Princeton, Illinois 1000.00

Entry, (Harry B. Duffield), calved 1-2-49; sire, Decatur Bardolier G. R. 818131; Chas. L. Zachary & Son, Ottawa, Illinois 550.00

Ericmere E. B. 3d 1164975, (Ehlers Bros.), calved 9-1-48; sire, Eileenmere 932d 890-928; Vernie Anderson, Newark, Illinois 650.00

Ericmere E. B. 4th 1164979, (Ehlers Bros.), calved 9-7-48; sire, Eileenmere 932d 890-928; Kenneth Streicher, Sheffield, Illinois 600.00

Prince Marshall F. 1119332, (Kenneth O. Fielder), calved 4-15-48; sire, Keshmere's Prince Burgess 876305; Clarence Stabler, Neposet, Illinois 400.00

Erica's Boy of L. H. G., (L. H. Glaze), calved 3-25-49; sire, Postelglen 997008; Spencer Snyder, Wenona, Illinois 280.00

Erica's Boy of L. H. G. 2d, (L. H. Glaze), calved 5-31-49; sire, Postelglen 997008; John Childs, Sheffield, Illinois 225.00

Bell Boy Erica 8th 1172376, (Edward M. Herwig & Son), calved 8-1-38; sire, Bell Boy of Greenlawn 843771; Austin Petersen & Son, Magnolia, Illinois 500.00

Bell Boy K. 10th 1161430, (Edward M. Herwig & Son), calved 10-1-48; sire, Bell Boy A. 14th 704740; P. W. Grandon & Son, Tonica, Illinois 425.00

Entry, (Edward M. Herwig and Son), calved 11-20-48; sire, Black Lad Edna Eric 923480; Denver Inman, Mendota, Illinois 250.00

Barban's Pride E. B., (Wayne Halboth), calved 5-1-49; sire, Barban 3d of Sunbeam 526089; Clifford Haws, Magnolia, Illinois 500.00

Pride of Rustic Edge 1202853, (Perry Husser and Son), calved 9-15-48; sire, Envoy of H. P. 2d 940646; Floyd Miller, Princeton, Illinois 375.00

Envoy of Rustic Edge 1202855, (Perry Husser and Son), calved 9-30-48; sire, Envoy of H. P. 2d 940646; Earl Lutz & Sons, Malta, Illinois 380.00

Eileenmere Blackcap of J. & S. 1151541, (Conrad Johnson and Sons), calved 4-8-48; sire, Eileenmere C. R. 10th 923391; J. G. Hoelzer and Son, Paw Paw, Illinois 1000.00

Eileenmere of J. & S. 3d 1151540, (Conrad Johnson & Sons) calved 4-8-48; sire, Eileenmere C. R. 10th 923391; John W. Warner & Son, West Brooklyn, Illinois 620.00

Pride Bandolier O. B. 1121459, (Olson Bros.), calved 4-21-48; sire, Blackbird Bandolier of Patterdale 932965; Raymond Nauman, Granville, Illinois 450.00

Prince P. S. F. 1203444, (Pine Stock Farm), calved 2-22-49; sire, Anted Prince 849880; Harold Peach, Harmon, Illinois 400.00

Blackcap Eric L. H., (L. H. Baker & Son), calved 7-13-49; sire, Eric Baymar 913-218; John Gocken, Ashton, Illinois 290.00

COWS:

Blackcap B. C. B. of Tu-Lane 2d, (C. E. Bauer & Son), calved 4-13-49; sire, Dancote Grenadier 2d 904369; Leslie Boers & Son, Peru, Illinois 490.00

K. Pride A., (A. R. Althaus & Son), calved 4-6-49; sire, Barbara Lad of Agincourt 749903; R. C. Hansen, Rowan, Iowa 790.00

Bell Boy's Burgess Pride 1056300, (Harry B. Duffield), calved 12-9-47; sire, Blackcap Bell Boy H. D. 822526; Raymond Nauman, Granville, Illinois 455.00

Black Erica H. D. 1115589, (Harry B. Duffield), calved 8-14-48; sire, Black Lad Edna Eric 923480; Arthur Koerner & Sons, Polo, Illinois 500.00

Elba D. 15th, (B. A. Dye), calved 4-16-48; sire, Eileenmere 922d 890952; W. P. Rogovsky, West Chicago, Illinois 615.00

Blackbird B. D. 70th, (B. A. Dye), calved 7-5-48; sire, Evergreenmere Lad 715880; Roy Walsh, Kinsman, Illinois 350.00

Barbara E. B. 10th 116478, (Ehlers Bros.), calved 9-6-48; sire, Eileenmere 932d 890-928; R. C. Hansen, Rowan, Iowa 525.00

Erica E. B. 27th 1164969, (Ehlers Bros.), calved 6-25-48; sire, Eileenmere 932d 890928; George Giese, Peru, Illinois 455.00

Eileenmere's Pride E. B. 2d 1164971, (Ehlers Bros.), calved 7-8-48; sire, Eileenmere 932d 890928; Paul J. Detig & Son, Rochelle, Illinois 500.00

Entelope E. B. 15th 1164973, (Ehlers Bros.), calved 7-25-48; sire, Eileenmere 932d 890928; Henry L. Siemsen & Sons, Dixon, Iowa 600.00

Erica E. B. 30th 1202545, (Ehlers Bros.), calved 3-6-49; sire, Eileenmere 932d 890-928; Shoemaker Farms, Aledo, Illinois 380.00

Entelope E. B. 16th 1202546, (Ehlers Bros.), calved 3-13-49; sire, Eileenmere 932d 890928; Shoemaker Farms, Aledo, Illinois 500.00

Eileen Blackcap of J. & S. 25th 1108975, (Conrad Johnson & Sons), calved 6-17-48; sire, Eileenmere C. R. 10th 923391; Arthur Koerner, Polo, Illinois 450.00

Eileen Blackbird of J. & S. 50th, (Conrad Johnson & Sons), calved 3-5-49; sire, Eileenmere C. R. 10th 923391; Arthur Koerner, Polo, Illinois 365.00

Eileen Pride of J. & S. 39th 1198861, (Conrad Johnson & Sons), calved 4-4-49; sire, Eileenmere W. R. 2d 923387; Raymond Nauman, Granville, Illinois 370.00

Enchanta Pride E. 1159125, (Eiten Bros.), calved 1-1-49; sire, Enchanter of Don Head 32d 976089; Howard R. Hansen, Rowan, Iowa 560.00

Roda of Greenlawn 4th 1161427, (Edward M. Herwig & Son), calved 9-20-48; sire, Bell Boy of Greenlawn 843771; John Durkee, Morris, Illinois 300.00

Pride of Greenlawn 11th 1161428, (Edward M. Herwig & Son), calved 9-24-48; sire, Bell Boy of Greenlawn 843771; Ernest Nelson, Spring Valley, Illinois 320.00

Blackcap of Greenlawn 3d 1186995, (Edward M. Herwig & Son), calved 1-6-49; sire, Bell Boy A. 14th 704740; Betz & Van Etten, Clinton, Illinois 285.00

Elines Pride Lassie 4th 1186996, (Edward M. Herwig & Son), calved 1-10-49; sire, Bell Boy A. 14th 704740; L. H. Glaze, Walnut, Illinois 230.00

Blackcap Henry 15th 600583, (Perry Husser & Son), calved 9-1-40; sire, Repeater of Henry 506571; Arthur Koerner, Polo, Illinois 290.00

Pride 4th of Eola Lad 696730, (Perry Husser & Son), calved 4-17-42; sire, Eola Lad 510536; Richard Dana, Stewart, Illinois 330.00

Blackbird L. W. 8th 696732, (Perry Husser & Son), calved 4-23-42; sire, Eola Lad 510536; Ralph Kopp, Bradford, Illinois 310.00

Rose-Mary Blackcap 872260, (Perry Husser & Son), calved 7-26-44; sire, Elbesu B. 4th 591364; Roy Walsh, Kinsman, Illinois 320.00

Entry, (Raymond Kersten), calved 3-16-49; sire, Belleric E. B. 3d 913596; Harvey Clark, La Salle, Illinois 275.00

Entry, (Raymond Kersten), calved 3-10-49; sire, Belleric E. B. 3d 913596; L. H. Glaze, Walnut, Illinois 255.00

Blackcap Effie 15th of M. & S. 1154133, (W. D. Martin & Son), calved 7-21-48; sire, Eileenmere 922d 890952; W. P. Rogovsky, West Chicago, Illinois 615.00

Black Enchantress 18th M. S. 1194341, (W. D. Martin & Son), calved 8-30-48; sire, Bandolier of Woodholme 932978; Donald Siemers, Peru, Illinois 400.00

Midland Black Rose 4th 558751, (Leo E. Murphy & Sons), calved 7-2-38; sire, Hatcher's Balmere 4th 496794; Lawrence Childs, Neponset, Illinois 300.00

Prizemere's Pride E. B. 11th 913598, (Leo E. Murphy & Sons), calved 9-16-45; sire, Prizemere 512th 620928; W. F. Lillard, Clinton, Illinois	450.00
Blackcap Irma O. B. 3d 1121475, (Olson Bros.), calved 6-26-48; sire, Evergreen King 3d 742656; Roy Walsh, Kinsman, Illinois	350.00
Coquette E. B. 6th 1130049, (Olson Bros.), calved 3-24-48; sire, University Blackbar 3d 858843; Harvey Clark, La Salle, Illinois	300.00
McHenry Pride O. B. 4th 1121467, (Olson Bros.), calved 5-9-48; sire, Evergreen King 3d 742656; Roy Walsh, Kinsman, Illinois	375.00
Wilhemina Duchess O. B. 7th, (Olson Bros.), calved 11-20-48; sire, Blackbird Bandolier of Patterdale 932965; Steve Schnorr & Sons, Stewart, Illinois	335.00
Equipouis of Lou Home 15th, (L. H. Raker & Son), calved 7-3-49; sire, Eric Baymar 913918; Betz & Van Etten, Clinton, Illinois	270.00
Erica of South Wind 1202018, (Donald F. Smith & Son), calved 4-5-49; sire, Bell Boy A. A. 867473; Phillip Wubbena, Forreston, Illinois	305.00
Blackbird of Southwind, (Donald F. Smith & Son), calved 4-15-49; sire, Bell Boy A. A. 867473; Phillip Wubbena, Forreston, Illinois	305.00
South Wind Miss, (Donald F. Smith & Son), calved 4-19-49; sire, Bell Boy A. A. 867-473; Phillip Wubbena, Forreston, Ill.	305.00
Elm Lawn's Clara 49th 1190125, (Wm. J. Young & Son), calved 4-8-49; sire, Applewood Bandolier 76th 623920; John Durkee, Morris, Illinois	300.00
Elm Lawn's Elconadale 49th 1190126, (Wm. J. Young & Son), calved 4-9-49; sire, Applewood Bandolier 76th 623920; John Durkee, Morris, Illinois	270.00
Elm Lawn's Royal Queen 49th 1190118, (Wm. J. Young & Son), calved 4-20-49; sire, Applewood Bandolier 76th 623920; L. H. Glaze, Walnut, Illinois	250.00
Pride McHenry E. L. 1190120, (Wm. J. Young & Son), calved 4-30-49; sire, Applewood Bandolier 76th 623920; L. H. Glaze, Walnut, Illinois	250.00
Elm Lawn's Miss Coquette 49th 1190121, (Wm. J. Young & Son), calved 5-14-49; sire, Applewood Bandolier 76th 623920; Shoemaker Farms, Aledo, Illinois	360.00
Entry, Billy Blue, Clinton, Illinois	490.00

Viewlawn Herds

ESTABLISHED 1903

Aberdeen-Angus Cattle

If you need a Bull

Pay us a visit as we will show you some outstanding yearling Bulls mostly sired by KEDAR BARDOLIER that will suit the most critical of breeders.

Have a few Bred Heifers

Mostly sired by "KEDAR" and bred to the Sunbeam bred Bulls.

Our large herd of 150 breeding cows of the right type and quality affords you a grand selection of young Bulls and Females at all times. They are being mated to such outstanding Herd Bulls as:

Kedar Bardolier 839773

By BARBARIAN GRENADIER G. R., by Black Bardolier, and out of a BANDOLIER of ANOKA dam.

Prince Sunbeam 446th

By PRINCE SUNBEAM 100th, by Black Peer of St. Albans.

Prince Elgon of Angus Valley 1000520

By PRINCE ELGON who in turn is a grandson of Black Prince of Sunbeam.

Reasonable prices on the

35 Choice Yearling Heifers

These are a typy group that are good enough to go into any herd and we have them PRICED TO SELL as we need the room.

VISITORS ALWAYS WELCOME

Charles M. Miller, Harmony (Minnesota) R. M. Miller, Mabel

We advertise because . . .

Our Breeding Merits YOUR Consideration

Prince Quality of Sunbeam

Our Senior Herd Sire by the 29th

Breeding isn't just a *day dream* at MAAS BROS. . . . Our Females are selected from the Popular Families, for both TYPE and PRODUCING ABILITY—both in INDIVIDUALS and in their PEDIGREES . . . We enjoy showing our SELECT HERD and hope YOU will arrange to visit us soon.

MAAS BROS. Aberdeen-Angus are doing well in the herds of others . . . They will do the same for YOU.

Phone Sharon Center 2 on 35 — 12 Miles Southwest of Iowa City, Iowa — Visitors are always welcome

IVAN **Maas Bros., Riverside, Iowa** MEREDITH

We take this Opportunity to Say

Black Prince of Sunbeam

"Thanks"

To the bidders and buyers at our sale May 10th. Our best wishes go with the cattle you purchased and may they prove as profitable in your herd as in ours.

The tops went to

A. J. SCHULER & SON, Junction City, Kansas, who purchased the top bull, EVER PRINCE 47th, son of Ever Prince of Sunbeam and out of a dam by Ever Prince of Sunbeam, by Black Prince; PETE WENZ, Fairbury, Nebraska, who purchased BAR EVER 6th, second top Bull, by Ever Prince Revolution 4th; LUTHER McCLUNG, Fort Worth, Texas, who purchased the top Females, EVER GENDA 4th and EVER GENDA 3d, both daughters of EVER PRINCE REVOLUTION 4th.

We invite you to drop in at the Farm at any time to inspect our breeding herd that is dominated by the blood of Black Prince of Sunbeam.

Krotz Stock Farm

JOS. & MARSHALL J. KROTZ, ODELL, NEBRASKA

Monroe County Breeders

Paris, Missouri, March 24, 1950

SUMMARY:

69 Lots	$22,345.00,	average	$ 323.84
24 Bulls	8,160.00,	average	340.00
45 Cows	14,185.00,	average	315.22
Top 5 Head	2,885.00,	average	577.00
Top 10 Head	5,080.00,	average	508.00
Top 15 Head	7,100.00,	average	473.33
Top 20 Head	9,020.00,	average	451.00

Top Bull—Prince Eston 14th 1193835, calved March 22, 1949; sire, Eileenmere Quality H. 959002; dam, Pride Quality 21st 1005484; consigned by Ural Harlan and Sons, Huntsville, Missouri; purchased by S. L. Hayden, Jacksonville, Missouri **885.00**

Second Top Bull—Prince R. M. B. 1173285, calved February 5, 1949; sire, Prince Revolution A Bar A 846626; dam, Oak Ridge Blackbird 28th 978396; consigned by R. M. Beamer and Sons, Madison, Missouri; purchased by E. H. Anderson, Chillicothe, Missouri **575.00**

Top Cow—Miss Burgess of M. 1148890, calved August 23, 1948; sire, Black Prince of Howard 687674; dam, Miss Burgess G. 29th 876386; consigned by Del Miles, Madison, Missouri; purchased by R. M. Beamer & Sons, Madison, Missouri **500.00**

Second Top Cow—Everta Marshall 668094, calved July 11, 1941; sire, Earl Marshallco 520493; dam, Everta Finis 555181; consigned by Crest View Farm, Moberly, Missouri; purchased by Walter H. Oberdick, Matson, Missouri (Calf sold for $165.00) **475.00**

BULLS:

Prince Burgess R. M. B. 1173283, (R. M. Beamer and Sons), calved 12-28-48; sire, Prince Revolution A Bar A 846626; Wm. H. Epperson, Leonard, Missouri 335.00

Prince R. M. B. 1173285, (R. M. Beamer and Sons), calved 2-5-49; sire, Prince Revolution A Bar A 846626; E. H. Anderson, Chillicothe, Missouri 575.00

Jim's Envious Lad 1200433, (Ralph S. Bridgford and Sons), calved 3-12-49; sire, Hardwickmere E. 36th 800095; Joe F. Mongler, Mexico, Missouri 310.00

The Challenge . . .

To Produce BETTER QUALITY Aberdeen-Angus

is being answered at

PARADISE STOCK FARM

And These are the Herd Sires.

BANDOLIER of ANOKA 34th . . . . . ELBA MARSHALL LAD 2d

"Prophets tell what is going to happen. Your Profits tell what happened."

Ernest Breniman & Son **Phone 3F2** Brooklyn, Iowa

"Beef for the Block" *the Ultimate end of the Beef Business*

Officers 1950:
ZENARD SPAUR, President
PAUL EGGERS, Vice-President
ARCHIE VERNON, Treasurer

Directors:
RANDALL SMITH — CLIFFORD HARVEY
T. D. BANE — GERRIT VAN HAALEN

HERBERT CLINE, Sec'y — BUSSEY, IOWA

MARION COUNTY ANGUS ASSOCIATION
"Leading Angus County" — "Leading Angus State"

We have 83 Herds in Marion County

This Association was organized in December, 1935, with twenty members the first year. Our herds have increased in numbers and quality. . . . Our 1950 sale averaged $435 on 80 head. . . . Top Bull $1100, consigned by Ray Dyer. . . . Top Female $1535, consigned by Buena Farm. . . . When in need of Aberdeen-Angus cattle visit Marion County, Iowa. Thanks to buyers and contending bidders.

Marion County Aberdeen-Angus Association, Knoxville, Iowa

HERD SIRE:

Baron D. 7th 1038201

Sire: Blackcap Baron 15th of Page
Dam: Editha S.
Our small select herd consists of Blackcaps, Ericas and Blackbirds.

Gerrit & Don Van Haalen, Pella, Iowa

Herd Sire:

Bell Boy D. 13th 971382

Sire: BELL BOY A. 7th
Our Cow Herd consists of Georginas, Maid of Bummers Miss Burgess, Erica, and other families. When in Marion County visit our herd.

RANDALL V. SMITH, LACONA, IOWA

Herd Sire:

Baron D. 4th 971373

Sire: Blackcap Baron 15th of Page
Dam: Erica Eldeen D. 10th 756915
Our cattle have been received well by the public. We are proud to show our cattle. Come see them.

WALTER SNYDER, KNOXVILLE, IOWA

Bane's Angus

Herd Sire:

Blackbird Revolution 34th

A grandson of QUINTO of BORDULAC 962244. Our Cow herd consists of 40 head of Cows of the popular families —Barbaras, Elbas and Elsa Ericas, and Blackcaps. . . . Our cattle have gone into many sections of the country and done well. . . . come see them.

T. D. Bane & Son
PLEASANTVILLE, IOWA

Herd Sires:

Blackcap Baron 15th of Page 745102
and
Bell Boy Blackcap 25th 971364

Our herd consists of 70 head of Select Females of popular families—Maid of Bummers, Barbaras, Blackcap Empress, Elluna Ericas, Elsa Ericas, and other popular tribes. . . . Our past herd sire was BELL BOY A. 7th, son of Bell Boy A. . . . Top Bull in the 1950 Marion County Sale was sired by Blackcap Baron 15th of Page.

Roy Dyer, J. M. and J. L. Davis
PLEASANTVILLE, IOWA

Herd Sire:

Envious Elbanor B. Again 660769

Sire—ENVIOUS ELBANOR
Also

A Son of Belmar E.

Our herd will bear inspection of the most critical buyer. . . . Come see them. . . . We have Rosemere Barbaras, McHenry Blackcaps, Miss Burgess, Ericas and others.

Robert Overton, Knoxville, Iowa

Ard-wen Farm

Junior Herd Sire: BLACK BARDOLIER B. 1071964, half brother to the $36,000.00 Bull selling in the El-Jon 1950 sale. See his Calves, you will like them.

Zenard Spaur TRACEY, IOWA James Collins

Senior Herd Sire:

Belmar D. 886754

Son of Belmar E., by Bell Boy A.

Junior Herd Sire:

Prince 246W 17th 1100468

A thick, massive Bull selected in the F. W. Whitehead dispersion.

We are always striving to improve our cattle.

R. W. Eggers & Sons
Paul, James, Charles
KNOXVILLE, IOWA

Senior Herd Sires:

Blackbird Lad A. 6th 884446

He is by Barbara Lad of Agincourt

Junior Herd Sire:

Belmar 15th 1050082

A son of our great breeding Bull BELMAR E. . . . Our cattle have been well received by the public at the Marion County and Iowa State Sales. . . . We appreciate the patronage. . . . Come and see us.

Otto & John Emerson
KNOXVILLE, IOWA

Illustrous Thickset 54th 928071

A son of Illustrous Thickset 52d, bred by C. E. Shawver heads our herd of Barbara, Miss Burgess, Ebba Erica, Blackcaps and other families.

Corwin . . . WHITLATCH BROS. . . . Victor
KNOXVILLE, IOWA

Senior Herd Sire—BURGMAN 2d 874915, top selling Bull in the 1947 Marion County Sale. Son of Blackcap Baron 15th of Page. . . . Junior Herd Sire—PRINCE LAKEWOOD 54th 1175523, by Prince Lakewood 30th, by Prince Sunbeam 19th.

WALTER SHILLING & SON
BUSSEY, IOWA

Senior Herd Sire
Erica's Blackcap Heir E. L. 2d 1029325

He was champion Open Class Bull at Iowa State Show and Sale in March, 1949. He is sired by Bell Boy Eric 2d, the Earl Thorn Herd Bull. . .

COME SEE OUR CALVES.

J. K. ROGERS & SONS
HAMILTON, IOWA

Consistent Consignors to the Marion County Annual Sales. Our cattle have been well absorbed and we appreciate the business.

Our Herd Sire

Prince Pride of Lakewood 846743

He is an own son of PRINCE LAKEWOOD 19th, and his dam is a daughter of EILEENMERE 85th. This makes him a grandson of two International Grand Champions. . . . Our Cows are of the correct Type and Breeding.

Banks & Banks
KNOXVILLE, IOWA

Buena Farm

Senior Herd Sire:
Blackcap Baron 15th of Page 745102
Junior Herd Sire:
Bargess 902420

Their progeny is of the middle of the road Type, thickly covered with natural fleshing, and lowset.

Four Head offered at public sale in 1950 have averaged over $1150.00.

We welcome visitors at the farm

RAY & HERBERT CLINE
KNOXVILLE, IOWA

DeMILLERmere Farm

DAN E. MILLER, Owner-Manager
FAYETTE, MISSOURI

Herd Bulls and Females
with "Beef Bred On"
by
R. L. S. Emulous 2d
and he by ENVIOUS EMULOUS
Available

Superior Type and Quality

Keep *Tarkio* Cattle

In Demand

Our remaining 400 to 500 Aberdeen-Angus, like the tops sold in Wyoming, are perpetuating TARKIO Blood Lines.

A. H. Schmidt & Son

KANSAS CITY 15, MISSOURI

Chillicothe, Missouri

Offers For Sale -- A Splendid Son of Prince Eric of Sunbeam !

He is R. L. S. Prince Eric 29th 991153

Sire: PRINCE ERIC of SUNBEAM 744659	★Prince Sunbeam 29th 629408	★★Black Prince of Sunbeam 504521	★★★Black Peer of St. Albans
			★Pride 17th of Sunbeam
		Erica Marie of Sunbeam 543531	Revolution 81st 419223
			Erica Marie 9th 434227
	Erra Erica 6th of Sunbeam 629412	Revelga 519425	Revolution 81st 419223
			★Elga Elliott 29th 274052
		Erra Erica 3d of Sunbeam 507379	Revolution of Sunbeam 468380
			Erica 4th of Sunbeam 450704
Dam: R. L. S. ESQUIRE'S EISA 717756	Esquire of Bordulac 489052	Revolution of Page 43d 460681	Revolution of Page 11th
			Paprika Pride 354282
		Elba 3d of Strathmore 467214	Revolution 81st 419223
			Elba Harrison 4th 411792
	Lonjac G. Eisa 567269	General 6th of Page 488165	General of Page 452594
			Katevra 3d of Page 260334
		Briarcliff Eisa 21st 460147	★★Eventuation of Page 405575
			Erica Elma 4th of Page 375503

R. L. S. PRINCE ERIC 29th is a three year old—ready for heavy service and bred about as well as any Bull you could find. We think he'll do—we have used him in our herd.

VISITORS CORDIALLY WELCOME

Ralph L. Smith **Geo. S. Cooper**

Byrd's Black Burgess 22d 1155184, (Fred Byrd), calved 11-14-48; sire, Byrd's Black Burgess 985776; Ira W. Underhill, Monroe City, Missouri 315.00

Byrd's Black Burgess 25th, (Fred Byrd), calved 3-18-49; sire, Byrd's Black Burgess 985776; J. B. McGlasson, Hunnewell, Mo. 220.00

Blackcap Eileen W. 10th 1203274, (Emmett Embree), calved 11-30-48; sire, Postelmere P. 36th 729456; Walter Behring, Emden, Missouri 300.00

Revwin Rogers, (Paul B. Evans and Sons), calved 10-8-48; sire, Moyness of Rogers 896752; Paul Chinn, Clarence, Mo. 245.00

Burgess of Lake Albans M. 1148889, (Linden Farrell and Sons), calved 7-21-48; sire, The Barb of St. Albans M. 991510; Wm. Lee Harris, Clifton Hill, Missouri 425.00

Entry, (Linden Farrell and Sons), calved 3-15-49; sire, Elsa's Eric of D. G. S. 882-033; Wingate Bros., Stoutsville, Missouri 275.00

Monarch's Pride 10th 1210156, (C. Frank Gritton), calved 4-2-49; sire, Monarch 31st 937499; Maurice Lucke, Palmyra, Missouri 235.00

Eileenmere Quality H. 12th, (Edmond Harland and Sons), calved 6-2-49; sire, Eileenmere Quality H. 959002; Alex Threlkeld, Paris, Missouri 245.00

Edella Quality H. 13th, (Edmond Harlan and Sons), calved 6-4-49; sire, Eileenmere Quality H. 959002; Harold Sparks, Monroe City, Missouri 325.00

Estonmere 2d 1193834, (Ural Harlan and Sons), calved 3-16-49; sire, Eileenmere Quality H. 959002; J. L. Clapham, Mercer, Missouri 440.00

Prince Eston 14th 1193835, (Ural Harlan and Sons), calved 3-22-49; sire, Eileenmere Quality H. 959002; S. L. Hayden, Jacksonville, Missouri 885.00

Quality H. of Lone Oak 1200698, (S. L. Hayden), calved 3-31-49; sire, Bar Quality E. 3d 926789; Lee E. Brown, Martinsburg, Missouri 305.00

Maple Hill Aron, (Dan Krembs),* calved 3-27-49; sire, Enecho Eston G. V. C. 943-582; Roy Johnston, Belton, Missouri 270.00

Blackcap Lad of Lady, (Anderson Meadows), calved 5-25-49; sire, Blackcap Barb K. 978027; Roy Johnston, Belton, Missouri 240.00

Blackbird Bob 33d 1144803, (R. D. Parrish and Sons), calved 3-4-49; sire, Hardwickmere E. 36th 800095; Hardin S. Spires, Wellsville, Missouri 290.00

Prince of Plainview 11th 1155986, (C. D. Pease and Sons), calved 9-19-48; sire, Prince Miami 831034; Bernard Heapworth, Callao, Missouri 400.00

Prince Eborea of C. V. 1171141, (Crest View Farms), calved 5-18-49; sire, Quality Prince H. 934477; Emmett Wood, Shelbina, Missouri 235.00

C.'s General of Marion 3d 1192698; (Harry H. See), calved 4-2-49; sire, Brock's General of Elba 940406; J. Ben Shumard, Holliday, Missouri 250.00

Emwood Eileenmere Marshall 1054784, (Frank Sheerman), calved 10-15-46; sire, Barbara's Eileenmere W. 2d 643965; J. L. Clapham, Mercer, Missouri 450.00

Emwood Eileenmere 104th 1107706, (Emwood Farms), calved 10-17-48; sire, Eileenmere D. 146th 928452; William E. Snell, Centralia, Missouri 315.00

Emwood Eileenmere 47th 1203214, (Emwood Farms), calved 3-9-49; sire, Barbara's Eileenmere W. 2d 643965; Orville N. Francis, Thompson, Missouri 275.00

COWS:

Eona Erica R. M. B. 1099353, (R. M. Beamer and Sons), calved 4-5-48; sire, Envious Blackcap B. 100th 637293; Elmer Yager & Sons, Thompson, Missouri 345.00

Dellie Envious B. 1142865, (R. M. Beamer and Sons), calved 6-23-48; sire, Envious Blackcap B. 100th 637293; M. Dale Morgan, Madison, Missouri 400.00

Betty Jane 21st 1145544, (R. M. Beamer and Sons), calved 9-15-48; sire, Envious

PERRY PHILIPS FARM

3½ Miles South on U.S. 63
Columbia, Mo.

Eitel's Acres and City View Farm

Our Motto: Make the Best Better. . . . Our Herd Sire: CREST VIEW ESTON. . . . Our Cow Herd: 50 Head consisting of Barbaras, Elbas, Bandy Maid Miss Burgess, Elsa Ericas, Fourth Branch Blackbird and Garlines. . . . Visitors welcome at the home place Eitel's Acres, 7 miles South of Green Castle or City View Farm, 1 mile North of Kirksville.

SHERMAN EITEL & SONS
GREEN CASTLE, MISSOURI

M-C

The Home of two Great Sires: R. L. S. EMULOUS 8th and a Son of EILEENMERE 500th. . . . I invite you to inspect their GET at the farm South of Green City on all weather road.

. . . Breeding stock for sale.

MIKE COCHRAN
GREEN CITY, MISSOURI

Greencrest Farm

The Home of two good breeding sons of EILEENMERE 487th. HOMEPLACE EILEENMERE 4th and HOMEPLACE EILEENMERE 50th. Inspection of our herd is invited. The latch string is always out at Greencrest.

R. L. WOOLEVER & SON (Myron)
UNIONVILLE, MISSOURI

Kelly Ridge

Registered Aberdeen-Angus

Where Type and Quality Meet. Herd Sires: ELLUNA'S MARSHALL RK; and BARBARA JURY of ARMAGHDALE.

Visitors Welcome.

F. B. KELLY & SONS
GIBBS, MISSOURI

Angus of Quality

Chief Herd Sire

Eileenmere Quality H. 959002

A Top Son of EILEENMERE 487th

Junior Herd Sire

Eileenmere Marshall 30th

Top Son of EILEENMERE QUALITY H. 959002; Dam ELGA ESTON 2d 614796; she is also the dam of HOMEPLACE EILEENMERE 72d 1024491, the Bull I sold to Penney & James.

URAL HARLAN

Farm located 2 miles norwthest of Huntsville, on Route C.

HUNTSVILLE, MISSOURI

Elmview Farm

Senior Herd Sire: BLACK PRINCE of APTON 1014125.

Junior Sire: BANDOLIER of ELMVIEW 1105858.

The cow herd consists of Maid of Bummers, Bandy Maid Miss Burgess, Witch of Endor, McHenry Barbara, McHenry Blackcap, Juanerra, Edella and Evergreen Erica.

Visitors Welcome.

VICTOR HOFFMAN & SON
KIRKSVILLE, MISSOURI

Thousand Hills Farm

At City Limits

KIRKSVILLE, MISSOURI

Herd Sire

Eileenmere 1099th

Son of Eileenmere 999th and Blackcap Missie 15th at the head of a group of select females representing most of the better families.

•

Dr. and Mrs. J. S. Denslow G. W. Pinney

DELBERT TRUITT, Herdsman

Catalpa Grove Farm

• • • • • •

Breeders of Registered Aberdeen-Angus Cattle.

Show and Breeding Cattle Available at all times.

• • •

Farm located 20 miles West of Kirksville, Missouri on all weather road.

• • •

F. B. EITEL & SONS

KENNETH EITEL, Manager

GREEN CASTLE, MISSOURI

GRO-MOR FARM

Featuring the GET of BAR H. BANDOLIERMERE 929862. A good cow herd representing the reliable families—McHenry Barbara, McHenry Blackcap, Maid of Bummer, Edwina, Elsa and Enchantress Ericas. Breeding stock for sale. Visitors welcome.

GROVER C. MORITZ KIRKSVILLE, MO.

MILLS & ANDERSON

Home of Eileenmere 662d—a good breeding son of Eileenmere 85th. . . . Farm located 5 miles Northwest of Novinger. . . . Visitors welcome.

PETE ANDERSON
NOVINGER, MISSOURI

E. B. THOMPSON RANCH

MILAN, MISSOURI

Our Herd Bull—PRINCE SUNBEAM 345th 1018072; Sire—PRINCE SUNBEAM 29th; Dam—ELMARETTA SUNBEAM 3d. Inspection of our herd is invited.

E. B. THOMPSON
720 East Big Bend, Webster Grove, Mo.

SHINN

Breeders of Registered Aberdeen-Angus Cattle. . . . Quality is our first consideration. . . . A small but very well thought of herd.

OTTO SHINN
516 N. Franklin KIRKSVILLE, MO.

Pleasant Ridge Stock Farm

Located east City limits of Kirksville. . . . Herd sire: ENVIOUS PRINCE 5th 911171. . . Cattle bred right, of modern type, from popular families, sired by great Bulls is the secret of success in the pure bred business. If you are interested in this kind, come to Pleasant Ridge and the Chariton Valley.

Earl ROGERS BROS. Harold
1311 phone 6116J11
KIRKSVILLE, MISSOURI

Our Herd Sire

Mark's Eileenmere 1002785

(Son of Eileenmere "487")

Farm located 4 miles East of Kirksville, Missouri.

DR. EARL LAUGHLIN, Jr.
KIRKSVILLE, MISSOURI

Bulls SUN UP FARMS
20 Mi. North of Kansas City
Proven Sires, or Promising Yearlings. Some grandsons of EILEENMERE 500th, out of daughters of GENERAL of LONJAC. . . . Minnesota No. 1 and No. 2 Breeding Stock.
David & Margaret Miller, Smithville, Mo.

Grismere Farms

Sires in Service:
EILEENMERE 602d
. . . . . Son of EILEENMERE 85th
EILEENMERE 1055th
. . . . . Son of EILEENMERE 585th
PRINCE SUNBEAM 355th
. . . . Son of PRINCE SUNBEAM 100th
Breeding Stock for Sale
Dean Grisamer Cora, Missouri

Thousand Hills Farm

Where
We have a wide selection of Popular Priced Bulls. . .
Dr. and Mrs. J. S. Denslow G. W. Pinney
DELBERT TRUITT, Herdsman
KIRKSVILLE, MISSOURI

Blackcap B. 100th 637293; Elmer Yager & Sons, Thompson, Missouri 325.00
Miss Burgess R. M. B. 1173287, (R. M. Beamer and Sons), calved 2-19-49; sire, Envious Blackcap B. 100th 637293; Fred & Lailah Byrd, Hunnewell, Missouri 300.00
Erica's Miss B. 3d 1083500, (Fred Byrd), calved 3-4-48; sire, Byrd's Black Burgess 985776; Walter H. Oberdick, Matron, Missouri 300.00
June Bertram 6th 1186401, (Fred Byrd), calved 4-20-49; sire, Byrd's Black Burgess 985776; C. J. Drebes, Palmyra, Missouri 180.00
Louise of Mina 1153588, (Emmett Embree), calved 10-2-48; sire, Postelmere P. 36th 729456; J. H. Daugherty, Winfield, Mo. 300.00
Eisa 8th of Lake Albans 1152518, (Paul B. Evans and Sons), calved 9-19-48; sire, Moyness of Rogers 896752; George Lane & Sons, Center, Missouri 295.00
Enchantress Euranda 1152519, (Paul B. Evans and Sons), calved 9-28-48; sire, Moyness of Rogers 896752; Stanley Yager & Son, Centralia, Missouri 300.00
Entry, (Linden Farrell and Son), calved 2-15-49; sire, Eisa's Eric of D. G. S. 882-033; Russell O. Bannon, Madison, Mo. 230.00
Entry, (Linden Farrell and Son), calved 3-3-49; sire, Eisa's Eric of D. G. S. 882-033; C. J. Drebes, Palmyra, Missouri 200.00
Virginia's Maid 907372, (Marvin Farrell), calved 4-9-46; sire, Pride of Holliday 2d 805785; Robert J. Vickers, Clarence, Mo. 390.00
Virginia Maid 1069261, (Marvin Farrell), calved 4-22-48; sire, Blackbird Blue Eric 911755; Joe H. Dickerson, Shelbina, Mo. 300.00
Thelma's Eileenmere 2d 1004980, (C. Frank Gritton), calved 6-12-46; sire, Eileenmere R. 16th 760461; Marvin Gallop, Paris, Missouri 430.00
Monarch's Beauty G. 1210155, (C. Frank Gritton), calved 3-26-49; sire, Monarch 31st 937499; C. J. Drebes, Palmyra, Mo. 200.00
Eline H. 7th 825756, (Edmond Harlan), calved 7-9-44; sire, Earl Eric 27th 544-053; Oliver W. Nolen, Paris, Missouri 290.00
Edella H. 2d 825758, (Edmond Harlan and Sons), calved 8-2-44; sire, Earl Eric 27th 544053; R. L. Keller, Jr., Cario, Missouri 450.00
Blackcap Barmar Princess 832773, (Ural Harlan), calved 11-6-43; sire, Revolution's Black Prince 543407; J. L. Clapham, Mercer, Missouri 450.00
Beauty of Lone Oak 833959, (S. L. Hayden), calved 3-20-44; sire, Revolution 189th 604841; Russell B. Bannon, Madison, Missouri 325.00
Beauty 6th of Lone Oak 1200697, (S. L. Hayden), calved 3-30-49; sire, Bar Quality E. 3d 926789; C. J. Drebes, Palmyra, Mo. 195.00
Eisa 4th of Lone Oak 1173226, (S. L. Hayden), calved 5-10-49; sire, Bar Quality E. 3d 926789; Norval Snider, Lakenan, Missouri 250.00
Della May 6th 1120437, (Dan Krembs), calved 4-6-47; sire, Pleasant Protector 895-151; R. D. Parrish & Sons, Holliday, Mo. 400.00
Envious of General B. 4th, (Anderson Meadows), calved 3-13-49; sire, Blackcap Barb K. 978027; J. E. Moore, Bethel, Mo. 205.00
Edmar of Medoz, (Anderson Meadows), calved 5-26-49; sire, Blackcap Barb K. 978-027; Robert J. Vickers, Clarence, Missouri 230.00
Miss Burgess of M. 1148890, (Del Miles), calved 8-23-48; sire, Black Prince of Howard 687674; R. M. Beamer & Sons, Madison, Missouri 500.00
Princess Eisa of M2 1150052, (Del Miles), calved 11-25-48; sire, The Barb of St. Albans M. 991510; Fred & Lailah Byrd, Hunnewell, Missouri 380.00
Erianna of M. & B. 1189956, (Del Miles), calved 2-9-49; sire, The Barb of St. Albans M. 991510; Roy D. Miller, Columbia, Missouri 250.00
Juanerra of M., (Del Miles), calved 5-9-49; sire, The Barb of St. Albans M. 991510; Stanley Ragsdale, Holliday, Missouri 270.00
Missouri Barbara 72d of M., (Del Miles), calved 5-12-49; sire, The Barb of St. Albans M. 991510; Hardin S. Spires, Wellsville, Missouri 305.00
Eonda's Barb 1106128, (R. D. Parrish and Sons), calved 10-16-47; sire, Earl Eric 45th 884516; J. A. Hall & Son, Shelbina, Missouri 410.00
Blackcap Eonda, (R. D. Parrish and Sons), calved 10-7-48; sire, Black Elbor 5th 904-249; George Lane & Son, Center, Mo. 300.00
Thickset Lassie H. 648006, (C. D. Pease and Sons), calved 4-22-41; sire, Revolution's Thickset 2d 574379; Dewey Hughes, Keytesville, Missouri 410.00
Plainview's Bright Ruby 1045514, (C. D. Pease and Sons), calved 4-11-47; sire, Burgess Revolution W. 843992; Homer L. Norris, Belton City, Missouri 395.00
Queen Elizabeth of Plainview 3d 1155982, (C. D. Pease and Sons), calved 8-30-48; sire, Prince Miami 831034; C. D. Troxell & Son, Paris, Missouri 300.00
Blackcap Mary of Plainview 1155983, (C. D. Pease and Sons), calved 9-12-48; sire, Prince Miami 831034; C. D. Troxell & Son, Paris, Missouri 350.00
Everta Marshall 668094, (Crest View Farm), calved 7-11-41; sire, Earl Marshalleo 520493; Walter H. Oberdick, Matson, Missouri (Calf sold for $165.00) 475.00
Everta of Crest View 1083231, (Crest View Farm), calved 4-12-48; sire, Juara's Marshall 689679; Grover C. Moritz, Kirksville, Missouri 275.00
C.'s Miss Erica 7th 1049376, (Harry H. See), calved 6-5-47; sire, Maud's Queen Lewand 691969; C. D. Troxell & Son, Paris, Missouri 400.00
Eric's Blackbird S. 6th 786117, (Frank Sheerman), calved 9-14-43; sire, Bar of G. V. 5th 679957; Carl E. Wood, Paris, Missouri 400.00
Sheerman's Eonda 5th 1088073, (Frank Sheerman), calved 4-16-48; sire, Earl Eric 40th 853793; Russell O. Bannon, Madison, Missouri 325.00
Black Quality's Blackbird 1159216, (Cicero A. Stone), calved 1-18-49; sire, Black Quality 11th 926804; Russell O. Bannon, Madison, Missouri 200.00
Erica of Black Quality 1202985, (Cicero A. Stone), calved 3-16-49; sire, Black Quality 11th 926804; Russell O. Bannon, Madison, Missouri 235.00
Derculich of RM 82d 870827, (Emwood Farm), calved 4-10-45; sire, Jura of Derculich 2d 684126; Joe Dickerson, Shelbina, Missouri 300.00
Emwood Fernmere 1203217, (Emwood

TYPE **CLEARWATER FARM** BREEDING
QUALITY

Bulls in Service:
ERIVAN'S PRINCE
a son of QUALITY PRINCE of SUNBEAM
PRINCE E. of CLEARWATER
a son of ERIVAN'S PRINCE
PRINCE 11th of CLEARWATER
a son of ERIVAN'S PRINCE
PRINCE 144th of CLEARWATER
a son of PRINCE SUNBEAM 144th
PRINCE 105th of CLEARWATER
a son of PRINCE SUNBEAM 105th

100 FEMALES OF EQUAL BREEDING AND QUALITY.
W. H. Pipkin & Son Rt. 7 Springfield, Missouri

Locustwood Farm
. . . . . 10 Miles North of Kansas City, Missouri

Chief Herd Bull
Black Prince of Locustwood
A son of Prince Eneche of Locustwood and out of the 1941 and 1942 Missouri Champion Female. He is an exceptionally thick and typey young bull.
W. Clay Woods, *Owner* Nashua, Missouri

Bonny Ridge Herd
. . . . . Founded in 1900

Herd Bulls:
BLACKCAPMERE 207th—By Barbarian of Rosemere 127th, tracing to Barbara of Rosemere 64th.
NOLANMERE 7th—By Blackcapmere 179th by Prizemere 307th by Eileenmere 61st by Eileenmere 15th.
OFFERING BULLS
L. V. DICKINSON & SON
BOGARD, MISSOURI

Prince Eric of Sunbeam

"The Home of Great Bulls"

North Central Missouri

Aberdeen-Angus Breeders' Association

Chillicothe -- *40 Active Members* -- Missouri

Two Annual Auction Sales—Breeding Stock For Sale at Private Treaty

Eileenmere 487th

50 Great Herd Bulls

LEWIS ANDERSON, Secretary

1000 Top Breeding Cows

Eileenmere 649th

Roy Johnston's No. 1 Herd Bull
PRINCE ERIC of MELBOURNE
By Prince Eric of Sunbeam

PRINCE BARBARA of A.C.F.
By Prince Sunbeam 46th

Cow Herd:
80 head—all the popular families—One of the Good herds of the land. Located S.E. of Bethany, Missouri, and 3 Miles N.W. of Brimson, Missouri. Bulls for sale at all times.

A. C. FLINT, Owner, LUCY FLINT
BETHANY, MISSOURI

CARTER'S ANGUS FARM

Herd Sire:
BURGESS ESTON of SALINE
Sired by Burgess Eston Quality.
Visitors Welcome

Mrs. L. E. Carter, Malta Bend, Mo.

Visit

Bry-Waters Farm

Registered
Aberdeen-Angus Herd
W. H. BRYAN, Owner
MARSHALL, MISSOURI

REIMER STOCK FARMS

Herd Sire—B.P.R. PRINCE SUNBEAM 397th, a son of Prince Sunbeam 46th, by Black Prince of Sunbeam. Miss Burgess, McHenry Barbaras, Blackcaps, Prides of Aberdeen, and Evergreen Erica Breeding. 4 miles east, 2 miles south of Carrollton.

HENRY F. REIMER & SON, Carrollton, Mo.

Brockman Brothers

Herd Bull in Service:
R.L.S. PRINCE ERIC 6th
Sire: Prince Eric of Sunbeam. Dam sired by Eileenmere 487th.
5 Miles S. on Highway 11

BROOKFIELD, MISSOURI

Ramoore Farms

Herd Sires:
R.L.S. PRINCE ERIC 8th 943324
A son of Prince Eric of Sunbeam

BAR PRINCE RAMOORE 1007827
A son of Prince Sunbeam 46th

Visit our Farm. See Our Herd Bulls and Cow Herd.

ROY MOORE
CHILLICOTHE, MISSOURI

Shadyland Farm

We maintain a herd of 60 females. Our 1949 calf crop by PRINCE PRIDE 2d of CLEARWATER. Now using POSTEL'S EILEENMERE 513th, a grandson of Eileenmere 500th through Postelmere 500th.

L. C. THORNTON, MAYSVILLE, MO.

Remember

EARL MARSHALL—"King of All Sires"
Our Herd Sire:
BLUE BONNETT BURGESS 901313
A strictly Earl Marshall bred bull.

W. A. STEWART & SON, CAMERON, MO.

Herd Sire:

ERICA BANDOLIER 18th 1027463
A son of Prince Eric of Sunbeam

Popular Families

HARRY STEPHENS, HALE, MO.

Car-RicAngusFarm

Have added a Junior Herd Sire
Sire: BAR REVODENT
Dam: P. ERICA 4th
Also a McHenry Blackcap granddaughter of EARL MARSHALL.

L. R. HAMBLIN, LUDLOW, MO.

Chautauqua Park Farm

Herd Sire: BEEFMAKER 94th
A grandson of Ever Prince of Sunbeam.
For Sale: Choice Quality. Popular Breeding.
1 Mi. N. of Meadville

WAYNE SALLEE, MEADVILLE, MO.

Moss Creek Herd

Aberdeen-Angus Cattle Since 1879

J. W. REA & SONS
CARROLLTON, MISSOURI

Blue Ridge Prairie Stock Farm

Herd Sire:
COLE'S EILEENMERE BARBARA 978951
A son of Eileenmere 487th 668743.

We have 13 Sons and Daughters sired by him—one son to sell this spring, ready for service.

Visitors Welcome. Farm located 3 Miles E., 2 Miles South and ½ mile East of Bethany, Mo., on all weather road.

WILBUR COLE, BETHANY, MO.

Edgevale Farm

Aberdeen-Angus
with
QUALITY

E. H. "Red" ANDERSON
CHILLICOTHE, MISSOURI

Prince Sunbeam 342d

Our Chief herd sire by Prince Sunbeam 29th. We invite you to see our cattle.

Daniel G. Gates, Jamesport, Mo.

Introducing

Blackbird Prince W. A. H. 915704

Heading a small but select herd of popular families.

Charles Wischaupt, Avalon, Missouri

Miss Burgess Barbara Juanas

Linnview Herd

Herd Sire: HOMEPLACE EILEENMERE 20th, a son of Eileenmere 487th. Spring Sale. 2 bulls—3 females.

F. L. LINTON, AVALON, MISSOURI

Our Herd Sire:
BUREN EILEENMERE 4th
A son of Eileenmere 487th

Cow Herd of the more popular families.
Tel.: 143 W

MILLER BUREN, PRINCETON, MO.

Lewands

Home of

PRINCE ERIC AGAIN 989833
By PRINCE ERIC of SUNBEAM

Thanks to
C. T. RANCK, Miami, Oklahoma
PHIL CLEARY, Odell, Illinois
JACKIE LEE MILLER, Craig, Missouri
Purchasers of
Our Cattle in the March 7th Sale

LEWIS ANDERSON
CHILLICOTHE, MISSOURI

check √

and double check √√

We are proud of the GET of

Prince Sunbeam 213th

A son of PRINCE SUNBEAM 29th with all the breed improving characteristics of his famous father showing in his calves.

Prince Sunbeam 383d

A son of PRINCE SUNBEAM 100th, the only BULL with an International Grand Champion Sire and an International Grand Champion Dam.

These BULLS are serving our herd of MAID of BUMMER, BLACKCAP BESSIE, JILT, MISSOURI BARBARA and ERICA matrons.

These Top Herd Sires Produce Top Calves--√ and √√

Kansas City, Missouri
526 Law Bldg.
GEORGE DeHAVEN

Liberty, Missouri
R. R. 1
RUSSELL DECKER

Farms), calved 3-19-49; sire, Eileenmere D. 146th 928452; Norval Snider, Lakenan, Missouri 210.00

Emwood Blackbird Janzie 1203219, (Emwood Farms), calved 3-22-49; sire, Barbara's Eileenmere W. 2d 643965; Hardin S. Spires, Wellsville, Missouri 205.00

Central Missouri Breeders

Columbia, Missouri, March 27th

SUMMARY:

84 Lots	$41,050.00,	average	$ 488.69
17 Bulls	7,455.00,	average	438.82
67 Cows	33,595.00,	average	501.41
Top 5 Head	6,575.00,	average	1315.00
Top 10 Head	10,575.00,	average	1057.50
Top 15 Head	13,985.00,	average	932.33
Top 20 Head	17,055.00,	average	852.75

Top Bull—Prince Sunbeam 314th 994319, calved June 24, 1946; sire, Prince Sunbeam 144th 778868; dam, Erichoe of Sunbeam 835193; consigned by George A. Spencer, Columbia, Missouri; purchased by Throner Bros., West Point, Nebraska 1000.00

Second Top Bull—Oak Ridge Prince 35th, calved March 10, 1949; sire, Prince Revolution A Bar A 846626; dam, Oak Ridge Blackbird 17th 859831; consigned by Oak Ridge Stock Farm, Columbia, Missouri; purchased by W. G. Keith & Son, Burlington, Kansas 710.00

Top Cow—Oak Ridge Miss Burgess 30th 1156081, calved November 2, 1948; sire, Prince Revolution A Bar A 846626; dam, Oak Ridge Miss Burgess 10th 824878; consigned by Oak Ridge Stock Farm, Columbia, Missouri; purchased by B. T. Fooks, Camden, Arkansas 2500.00

Second Top Cow—Oak Ridge Barbara 17th 1099037, calved May 2, 1948; sire, Prince Revolution A Bar A 846626; dam, Barbara of G. V. 3d 525331; consigned by Harold Johnson, Columbia, Missouri; purchased by B. T. Fooks, Camden, Arkansas 1200.00

Barb's Pride of Auxvasse 1157173, (George V. Cooke and Sons), calved 10-10-48; sire, Barb's Eileenmere 921757; Francis Teague, Ladonia, Missouri 305.00

GOOD EARTH STOCK FARM

Confucius (Joe) Says:
To know what the future holds it takes better than 20-20 eyesight to read the handwriting on the wall.

Remember
Our Third Annual Sale
October 7th

Senior Herd Sire
Prince Eric 2d of Sunbeam
Top Selling Bull 1947 Sunbeam Sale

• • •

Junior Herd Sire
Eileenmere 1068th
The NEW LOOK Bull

• • •

Cattle for Sale at all times

JOE KESHNER
Owner

New Florence, Missouri

CLINT HOLLOMON
Manager

If your Herd Bull sires a **Grand Champion** *you can be proud, but*
If your Herd Bulls each sire **Grand Champions** *you can really Crow*
Naturally we **Crow** *about*

Our Sires of Champions

Epic Renown 610840
A Great Sire with an ALL STAR Earl Marshall Pedigree.

Sires of
1946 and 1947
Heart of America
Grand Champion
Bulls

Eileenmere 519th 722432
By The "85th", a royally bred Bull and Sire of winners wherever shown.

Sons and Daughters of these outstanding Bulls are much in demand

L. M. Thornton Angus Farms GLAD TO HAVE YOU VISIT OUR FARMS ANY TIME. **Garden City, Missouri**

Announcing:

FIRST CALVES BY BANDOLIER 223d of WILTON

BANDOLIER 223d of WILTON

IT is with great pleasure that we announce the arrival of the first calves of BANDOLIER 223d of WILTON. These calves from some of our top females are exemplifying the qualities which we had anticipated at the time of his purchase. We felt at that time that he was the type which we are striving for in the Aberdeen-Angus breed. We knew and approved of his sire BANDOLIER 44th of WILTON. His dam, the International Grand Champion, BLACKCAP BESSIE 23d of PAGE, is another splendid specimen of the type we want to produce. With such a background it is only natural that these calves be outstanding.

They Must Pay—Or—They Don't Stay
Write us your needs *Visitors always welcome*

BRAYS ISLAND
ANGUS PLANTATION

Earl Dunnett, Herdsman
T. B. and Bang's Accredited

F. B. DAVIS, Jr., Owner
YEMASSEE, SOUTH CAROLINA

Barb's Eileenmere 921757, (George V. Cooke and Sons), calved 2-4-46; sire, Avonmere 785332; H. G. McWhorter, Gravois Mills, Missouri 525.00

Burgess Eric 72d 1080052, (Ivo J. Frank), calved 1-7-48; sire, Burgess Eileenmere 10th 689671; Anderson Meadows, Clarence, Missouri 490.00

Burgess Eileenmere IJF 29th, (Ivo J. Frank), calved 2-8-49; sire, Burgess Eileenmere 10th 689671; Jake T. Rowland, Dexter, Missouri 300.00

Oak Ridge Evermere 48th, (Oak Ridge Stock Farm), calved 2-28-49; sire, Oak Ridge Evermere 41st 949244; Lawson Nichols, Rocheport, Missouri 290.00

Oak Ridge Prince 35th, (Oak Ridge Stock Farm), calved 3-10-49; sire, Prince Revolution A Bar A 846626; W. G. Keith & Son, Burlington, Kansas 710.00

Elban 30th of Thousand Hills 1105554, (Perry Phillips), calved 10-24-48; sire, Beacon 5th of Bordulac 755489; H. H. London, Columbia, Missouri 270.00

Entry, (Dale E. and Ray Powell); sire, Oak Ridge Evermere 35th 891300; Green Suttles, Selma, Alabama 250.00

Evermere of D. G. P., (Dale E. and Ray Powell), calved 4-12-49; sire, Oak Ridge Evermere 35th 891300; Green Suttles, Selma, Alabama 200.00

Burgess Marshall 78th 1126419, (William J. Rowden), calved 6-4-48; sire, Burgess Eileenmere 10th 689671; Green Suttles, Selma, Alabama 200.00

Envious Blackbird 23d 1126319, (E. M. Tipton), calved 9-5-48; sire, Envious Erianna T. 968600; De Vere Johnson, Rolla, Missouri 500.00

Prince Sunbeam 314th 994319, (George A. Spencer), calved 6-24-46; sire, Prince Sunbeam 144th 778863; Throner Bros., West Point, Nebraska 1000.00

Elba's Prince GAS 9th 1202565, (George A. Spencer), calved 3-9-49; sire, Prince Sunbeam 314th 994319; Roy Heath, Clark, Missouri 375.00

Prince Winsome GAS 1202563, (George A. Spencer), calved 5-1-49; sire, Prince Sunbeam 314th 994319; Chas. Sullivan, Columbia, Missouri 325.00

Elba Prince GAS 10th 1202555, (George A. Spencer), calved 3-17-49; sire, Prince Sunbeam 314th 994319; Lukefahr Bros., Perryville, Missouri 395.00

Blackcap Prince GAS 7th 1202560, (George A. Spencer), calved 4-6-49; sire, Prince Sunbeam 314th 994319; C. R. Fisk, Columbia, Missouri 345.00

Erica's Prince GAS 8th 1202550, (George A. Spencer), calved 1-2-48; sire, Bar Revodent 748010; L. R. Hamblin, Ludlow, Missouri 975.00

COWS:

Auxvasse Blackbird 850576, (George V. Cooke and Sons), calved 3-31-45; sire, Els Revolution 3d 476912; Geo. L. Balm, Warrenton, Missouri 385.00

E. S. Erica 795219, (George V. Cooke and Sons), calved 9-15-44; sire, Erian S. of Maize 648627; Mil Jon Angus Farms, Chilhowee, Missouri 400.00

Eveline IJF 1157686, (Ivo J. Frank), calved 9-29-48; sire, Burgess I. J. F. 55th 977551; Green Suttles, Selma, Alabama 230.00

Blackbird IJF 89th, (Ivo J. Frank), calved 4-20-49; sire, Burgess Eileenmere 10th 689671; Virgil Tumulty, Jonesburg, Mo. 185.00

Envito I. J. F. 69th, (Ivo J. Frank), calved 3-18-49; sire, Burgess Eileenmere 10th 689671; Green Suttles, Selma, Ala. 210.00

Betty Burgess of Archland 896522, (C. D. Graves), calved 8-14-45; sire, Juana's Revolution 42d 677887; Fred Ekstrom, Trimble, Missouri 310.00

Oak Ridge Erica 32d 1135498, (Harold Johnson), calved 7-6-48; sire, Prince Revolution A Bar A 846626; D Bar S Ranch, Louisburg, Kansas 475.00

Oak Ridge Barbara 17th 1099037, (Harold Johnson), calved 5-2-48; sire, Prince Revolution A Bar A 846626; B. T. Fooks, Camden, Arkansas 1200.00

Lucky Midnight 1180668, (Ed Lewis and Son), calved 1-6-49; sire, Emulate Quality 926786; Perry Philips, Columbia, Mo. 300.00

Blackbird E. L. 11th 1104789, (Ed Lewis and Son), calved 6-23-48; sire, Emulate Quality 926786; Leslie Tribble, Allswell, Missouri 400.00

Oak Ridge Miss Burgess 30th 1156081, (Oak Ridge Stock Farm), calved 11-2-48; sire, Prince Revolution A Bar A 846626; B. T. Fooks, Camden, Arkansas 2500.00

Oak Ridge Barbara 9th 891297, (Oak Ridge Stock Farm), calved 5-16-45; sire, Oak Ridge Revemere 674236; James A. Lay, McCredie, Missouri 875.00

Eudora B. 64th 1114867, (Oak Ridge Stock Farm), calved 2-11-48; sire, Oak Ridge Evermere 29th 841734; Leslie Tribble, Allswell, Missouri 490.00

Eudora B. 63d 1114869, (Oak Ridge Stock Farm), calved 3-27-48; sire, Oak Ridge Evermere 29th 841734; E. E. Martin, Maples, Missouri 370.00

Blackcap 23d of D. R. 1081386, (Oak Ridge Stock Farm), calved 4-16-48; sire, Boston Blackie of Sunnybrook 795048; Silver Top Farm, Belton, Missouri 490.00

Lady Blackcap P. 14th 866229, (Dale E. and Ray Powell), calved 8-8-43; sire, Prince Sunbeam 33d 634087; E. H. Boltz, Ionia, Missouri 285.00

Queenmere Evite 622398, (Dale E. and Ray Powell), calved 3-19-40; sire, Brock's Queenmere 10th 527690; Green Suttles, Selma, Alabama 275.00

Revemere's Elba 804186, (E. M. Tipton), calved 11-14-44; sire, Revemere of Wheatland 53d 698630; Sam Hargadine, Bowling Green, Missouri 450.00

Tipmere's Blackbird 2d 1000220, (E. M. Tipton), calved 5-1-47; sire, Revemere of Wheatland 53d 698630; Fred Ekstrom, Trimble, Missouri 350.00

Blackcap Bernice T. 2d 1137270, (Dan and Jim Tucker), calved 10-7-48; sire, Enamor Quality 926792; Biggs Bros., Caboal, Missouri 180.00

Missouri Edella 49th 1171970, (University of Missouri), calved 3-1-49; sire, Homeplace Eileenmere 35th 997514; Mil-Jon Angus Farm, Chilhowee, Missouri 350.00

Winsome 6th of Cashmere 904222, (George A. Spencer), calved 11-24-45; sire, Revemere of Wheatland 34th 659407; Rose & McCrea, Albany, Missouri 650.00

Winsome 5th of Cashmere 855213, (George A. Spencer), calved 6-11-45; sire, General 11th of Sunbeam 744658; Triple A. Ranch, St. Louis, Missouri 100.00

Witch Princess GAS 2d 1202553, (George A. Spencer), calved 3-2-49; sire, Prince Sunbeam 314th 994319; W. D. Ernst, Avilla, Missouri 500.00

Barbara McHenry G. A. S. 735384, (George A. Spencer), calved 2-25-43; sire, Prince Sunbeam 33d 634087; Elmer Dunn, Wichita, Kansas 700.00

Barbara McHenry G. A. S. 2d 819732, (George A. Spencer), calved 4-28-44; sire, Prince Sunbeam 33d 634087; W. D. Ernst & Son, Avilla, Missouri 800.00

Barbara McHenry GAS 11th 1202559, (George A. Spencer), calved 4-1-49; sire, Prince Sunbeam 314th 994319; W. D. Ernst, Avilla, Missouri 400.00

Barbara McHenry G. A. S. 5th 1010039, (George A. Spencer), calved 5-30-47; sire, Black Master 23d 819744; Leo Archer, Conception, Missouri 570.00

Barbara McHenry G. A. S. 4th 887594, (George A. Spencer), calved 10-3-45; sire, Prince Sunbeam 33d 634087; W. D. Ernst & Son, Avilla, Missouri 800.00

Barbara McHenry GAS 10th 1202557, (George A. Spencer), calved 3-21-49; sire, Prince Sunbeam 314th 994319; James A. Lay, McCredie, Missouri 450.00

P. Erica 4th 619147, (George A. Spencer), calved 5-4-40; sire, General of Lonjac 531853; Triple A Ranch, St. Louis, Mo. 900.00

Energy of Muskogee 599642, (George A. Spencer), calved 8-1-40; sire, Beacon of Bordulac 522451; Elmer Dunn, Wichita, Kansas 500.00

Erica of G. V. 5th 525353, (George A. Spencer), calved 6-8-37; sire, Earl Eric Marshall 5th 444963; Ural Harlan & Sons, Huntsville, Missouri 700.00

Erica Princess G. A. S. 3d 819746, (George A. Spencer), calved 9-17-44; sire, Prince Sunbeam 33d 634087; D Bar S Ranch, Louisburg, Kansas 500.00

Erica Princess GAS 9th 1202554, (George A. Spencer), calved 3-2-49; sire, Prince Sunbeam 314th 994319; Chester Swearingen, New Franklin, Missouri 300.00

Blackbird Progress G. A. S. 2d 780624, (George A. Spencer), calved 7-10-43; sire, Prince Sunbeam 33d 634087; Elmer Dunn, Wichita, Kansas 775.00

Blackbird Progress GAS 11th 1202566, (George A. Spencer), calved 5-14-49; sire, Prince Sunbeam 314th 994319; Fred Ekstrom, Trimble, Missouri 300.00

Blackbird Progress GAS 6th 1010036, (George A. Spencer), calved 4-24-47; sire, Black Master 23d 819744; Elmer Dunn, Wichita, Kansas 500.00

Hill Crest Farms

Offering Choice Yearling Bulls

Sons and Brothers of Bulls that have been Grand Champions at several State and Regional Fairs. These Bulls are ready for service. Also BRED and OPEN HEIFERS closely related to the cattle that have been winning for us at various shows.

All sale cattle reasonably priced.

J. H. QUISENBERRY & SONS
WINCHESTER, KENTUCKY

Our Herd Sires:

EVERGREEN BARDOLIER 5th 973287—a grandson of Black Bardolier and a full brother to the Grand Champion Bull at the 1947 Ohio State Fair.

PINE'S BARDOLIER 927720—another good grandson of Black Bardolier, out of an Eileenmere Cow. His first calf was Grand Champion Bull at the 1949 Southeastern World's Fair at Atlanta.

We have cattle for sale, either by or bred to these Bulls, and we cordially invite your inspection.

For Particulars, Write

GEORGE MIDDEN & SONS
CYNTHIANA, KENTUCKY

The **1950 Kentucky Derby** *winner*
is **Not** *on pasture at*

Airdrie Farm

Yet on the same land that grazed Derby Winners in the past (five Derby Winners were bred on the original tract of which AIRDRIE is a part) you will now find a great group of Aberdeen-Angus calves, POTENTIAL SHOW RING WINNERS.

You may want one or more of them in your herd. Anyway you can travel far without finding a better view than these Calves and their Dams grazing on luscious Blue Grass, Kentucky 31 Fescue and Kenland clover. Come and see them and the following outstanding herd Bulls:

Eileenmere 366th 603937 **Bardolier of Airdrie 1104952**
Eileenmere of Airdrie 1081814 **Blackbird Bardolier G. R. 14th 1150478**

INQUIRIES PROMPTLY ANSWERED!

Airdrie Farm **Spring Station, Kentucky**
ARTHUR Y. LLOYD PAT O'BRYAN, Herdsman

Blackbird Progress GAS 5th 927949, (George A. Spencer), calved 5-25-46; sire, Prince Sunbeam 33d 634087; D Bar S, Louisburg, Kansas 600.00

Blackbird Progress GAS 14th 1202552, (George A. Spencer), calved 3-1-49; sire, Prince Sunbeam 314th 994319; Fred Ekstrom, Trimble, Missouri 300.00

Blackbird Progress G. A. S. 3d 819740, (George A. Spencer), calved 6-14-44; sire, Prince Sunbeam 33d 634087; Elmer Dunn, Wichita, Kansas 510.00

Blackbird Progress GAS 12th 1202569, (George A. Spencer), calved 6-26-49; sire, Prince Sunbeam 314th 994319; F. L. McCormick, Moberly, Missouri 235.00

Blackbird Progress GAS 7th 1010042, (George A. Spencer), calved 7-18-47; sire, Black Master 2d 819744; W. A. Shockley, Belle, Missouri 510.00

Blackbird Progress G. A. S. 4th 887585, (George A. Spencer), calved 5-23-45; sire, Prince Sunbeam 33d 634087; Elmer Dunn, Wichita, Kansas 650.00

Blackbird Progress GAS 13th 1202568, (George A. Spencer), calved 6-19-48; sire, Prince Sunbeam 314th 994319; Perry Phillips, Columbia, Missouri 200.00

Missouri Edella 9th 486253, (George A. Spencer), calved 12-2-34; sire, Supreme Marshall 461805; John Elich, Mexico, Mo. 410.00

Edella GAS 2d 1010035, (George A. Spencer), calved 3-2-47; sire, Black Master 23d 819744; D Bar S Ranch, Louisburg, Kansas 625.00

Edella G. A. S. 4th 1202567, (George A. Spencer), calved 5-14-49; sire, Prince Sunbeam 314th 994319; Fred Ekstrom, Trimble, Missouri 330.00

Missouri Barbara GAS 2d 1071610, (George A. Spencer), calved 2-19-46; sire, Prince Sunbeam 33d 634087; Del Miles, Madison, Missouri 635.00

Missouri Barbara GAS 6th 1202558, (George A. Spencer), calved 3-25-49; sire, Prince Sunbeam 314th 994319; W. D. Ernst, Avilla, Missouri 335.00

Blackcap McHenry 291st 588543, (George A. Spencer), calved 4-28-39; sire, Blackcap's Revolution 3d 492973; W. D. Ernst & Son, Avilla, Missouri 485.00

Blackcap McHenry GAS 17th 1202551, (George A. Spencer), calved 2-11-49; sire, Prince Sunbeam 314th 994319; W. D. Ernst, Avilla, Missouri 335.00

McHenry Blackcap of S. 639527, (George A. Spencer), calved 4-25-40; sire, Revolution 110th 453621; L. R. Hamblin, Ludlow, Missouri 500.00

Blackcap McHenry GAS 6th 887579, (George A. Spencer), calved 4-10-45; sire, Prince Sunbeam 33d 634087; Chester Swearingen, New Franklin, Missouri 750.00

Blackcap McHenry G. A. S. 9th 927950; (George A. Spencer), calved 5-26-46; sire, Prince Sunbeam 33d 634087; Elmer Dunn, Wichita, Kansas 600.00

Marshall's Lady 2d of Prairie Lake 631-973, (George A. Spencer), calved 2-22-41; sire, Earl Eric Marshall 5th 444963; Dale Morgan, Madison, Missouri; (Calf sold to Morlund & Sons, Osborn, Missouri for $200.00) 580.00

Blackcap McHenry GAS 8th 887587, (George A. Spencer), calved 6-21-45; sire, Prince Sunbeam 33d 634087; W. D. Ernst & Son, Avilla, Missouri 600.00

Blackcap McHenry GAS 18th 1202564, (George A. Spencer), calved 5-1-49; sire, Prince Sunbeam 314th 994319; Fred Ekstrom, Trimble, Missouri 350.00

Miss Burgess Princess GAS 1071609, (George A. Spencer), calved 1-26-46; sire, Prince Sunbeam 33d 634087; Triple A Ranch, St. Louis, Missouri 550.00

Miss Burgess Princess GAS 6th 1202562, (George A. Spencer), calved 4-24-49; sire, Prince Sunbeam 314th 994319; Triple A Ranch, St. Louis, Missouri 300.00

Elba Burgess 4th 545522, (George A. Spencer), calved 7-20-38; sire, Bando Burgess 499383; Clifford O'Donley, McCredie, Mo. 385.00

Elba Burgess of Thousand Hills 630530, (George A. Spencer), calved 4-2-41; sire, Eileenmere Elgon 508561; Perry Phillips, Columbia, Missouri 485.00

Elba Princess GAS 11th 1202561, (George A. Spencer), calved 4-18-49; sire, Prince Sunbeam 314th 994319; Fred Ekstrom, Trimble, Missouri 300.00

Elba Prizemere G. A. S. 887591, (George A. Spencer), calved 8-19-45; sire, Prince Sunbeam 33d 634087; Joe Jauernig, Burlington, Kansas 535.00

Elba Maid R. 501220, (George A. Spencer), calved 5-31-35; sire, Earl Eric Revolution 2d 476913; J. H. Hutzell, Moberly, Mo. 435.00

Elba Princess GAS 12th 1202556; (George A. Spencer), calved 3-20-49; sire, Prince Sunbeam 314th 994319; Leslie Tribble, Allswell, Missouri 300.00

Princess of G. E. 932986, (George A. Spencer), calved 6-6-46; sire, Prince Sunbeam 103d 784385; Triple A Ranch, St. Louis, Missouri 610.00

Here's **Bardolier Breeding** *at its Best!*

Our New Junior Herd Sire

Blackbird Bardolier G. R. 14th

1150478

(Owned jointly with A. Y. Lloyd, Spring Station, Kentucky)

Sire: QUEEN'S GRENADIER G. R. 625624	Black Bardolier 480883	Bandolier of Anoka 462299	Blackbird Bandolier
			Barbara McH. of Anoka
		Black Bardella 460791	Bardel Martin 2d
			Blackbird Quality Lot
	Queen of Grand River 2d 540787	Keep's Bandolier 499734	Bandolier of Anoka
			Keepsake of Wildwood
		Queen 23d of Hill Crest 475832	Echo of Hill Crest
			Winchester Girl
Dam: BLACK BARDELLA 2d 499760	Bandolier of Anoka 462299	Blackbird Bandolier of Page 414212	Glencarnock Revolution
			Blackbird Harrison 6th
		Barbara McHenry of Anoka 462298	Queenmere 32d
			Barbara McHenry 52d
	Black Bardella 460791	Bardell Martin 2d 423834	Bardell
			Blackcap McHenry 404th
		Blackbird Quality Lot 429029	Quality Marshall
			Blackbird Lot 4th

This full brother to the $25,000.00 BLACKBIRD BARDOLIER G. R. has been added to intensify the BARDOLIER-BANDOLIER strain of breeding in our herd. Note the pedigree!

Our Thanks and Best Wishes

To the contending bidders and the following buyers of our cattle in the Southeastern Regional Sale and the Kentucky State Sale: Mr. J. L. Lyle, Dogwood Farm, Jefferson, Georgia; Mr. C. E. Williams, Sturdy Oak Farm, Griffin, Georgia; Dixie Stock Farm, Lancaster, Kentucky; Mr. E. D. Axton, Woodacres Farm, Goshen, Kentucky.

VISITORS WELCOME ANY TIME

Glen Airy Farm

W. D. (Bill) FISHBACK **VERSAILLES, KENTUCKY**

Eileenmere 2631st

And His Associates

At the head of Our Herd extend greetings to those who like the Better Kind and invite you to inspect their progeny, any time. . . . . .

Joe-KEEFAUVER-Jack (BROTHERS)

Our Herd Established with INDIVIDUALS of EXCELLENCE Balanced with PROVEN BLOODLINES

Be Assured

That we are proud of our breeding herd, both Bulls and Females, and believe that you will more than enjoy seeing just what we are accomplishing in the way of improvement.

Duffy Angus Farms
. . . . REGISTERED ABERDEEN-ANGUS

You are invited to be a guest

At the Annual Field Day of the Western Aberdeen-Angus Breeders' Association, Inc., at our farm, on August 2d. Come prepared to enjoy the day.

Frank Duffy, owner **Herman Swartz, mgr**
LONGMONT, COLORADO
Route 2, Box 296 Phone 026J5

Ames Plantation

Invites

All lovers of Good Beef Cattle, especially Top Quality Aberdeen-Angus Breeding Cattle to inspect our breeding plant and our most excellent herd from which has come a great many of the National celebrities. . . . We always have something to sell.

Ames Plantation **Grand Jct., Tenn.**
R. H. SCOTT, Mgr. HOBART AMES, Owner

Sturdy Oak Farms

Breeding the Type of Cattle that Make Money for Farmers

C. E. WILLIAMS
GRIFFIN, GEORGIA

Re-Building of a Plantation

(Continued from page 40)

spare. And the most remarkable part of it, Erich Schmidt pointed out, was that of this acreage 165 acres had just been seeded the fall before. For a man who has just cleared and fertilized some land, crimson clover, in this section of the south, is a valuable first crop. As we went along it was pointed out that each pasture has one section of lespedeza included. "This is dry weather and mid-summer grazing insurance," we were told. Later, at the University of Georgia exeprimental farm, we were told by Dr. Milton Jarnagan that figures on one of their tracts of crimson clover showed a feed production of seventeen tons per acre. A popular combination at the University, based on performance tests, is rye grass with crimson clover. The Beaverdam owners also concur in this recommendation.

Beaverdam Farms has a lot of local history back of it. And the changes which have taken place in the last sixty years are typical of the general shift in crop emphasis. The present farm represents a part of what was once a great cotton empire owned by one man. The huge brick buildings still in good repair, and the some 30 tenant houses still remaining, are a monument to an era of cheap labor and a one crop economy. As part of the cheap labor program (this was after the Civil War) convict labor was used heavily. The prioners were "rented" from the county and state.

Beaverdam, many years ago, was known as "Smithsonia" and comprised 15,000 acres of cotton land. The cotton was ginned on the farm and the plantation had its own railroad connections with the main lines. It had its own commissary—which according to some old account books found by the present owners—was in itself a very profitable business. Old Col. James M. Smith had quite an empire and a fortune which grew out of land mining. With the break up of the holdings, cheaper cotton and lower production the plantation went to broom sedge, briars and scrub pine.

But there is still evidence of the old grandeur. The old manor house—in its day larger than many hotels—has been restored. Many of the outbuildings remain, still strong and usable. They were built of brick made on the plantation and have walls two feet thick. Several of these are today used for seed storage. One of these brick structures—64 by 124 feet—was once a horse barn and is now used for cattle. The 68 foot overhead beams are ten by twelves, unspliced, and apparently as sound as in the days of Col. Smith. In the old house is a huge safe, a relic of the years when the corpulent Colonel acted as his own banker, and banker for the community. The house today is occupied by the Tyner family, with part of it saved for the use of guests, or the owners when they are at Beaverdam.

Today of the 35 tenant houses only four are in use. The extensive mule barns no longer house work stock. The mules have been replaced by one bulldozer and four wheel tractors. The only equine stock is two riding horses used by "the boys" to check the cattle. The clearing, fertilizing, reseeding, seed harvesting and cattle work is handled by a force of ten men.

When the farm was purchased four years ago a pure bred Aberdeen-Angus herd was acquired, but which has grown considerably since that time. Foundation cattle of the original herd included quite a sprinkling of females from the Hanna herd in North Dakota and the Glencarnock herd in Minnesota. Through this foundation came the chief herd sire, Black Bourbon of Vaughn. By General of Bordulac he is out of a dam combining the blood of Revolution of Page 43d and Blackbird Bandolier of Page. He has done a satisfactory job, as his daughters in the herd prove.

A more recent acquisition has been Eileenmere 1074th, a son of the champion Eileenmere 500th out of a Barbara daughter of the old champion Eileenmere 85th. His first calves are arriving and from their appearance it looks like he has won a definite place. However in this sizable herd it will take more than two top sires. With this in mind the Beaverdam owners are keeping a constant watch for additions. It is probable that the next bull will be of Bandolier or Bardolier breeding to cross back on the daughters of Eileenmere 1074th.

In common with a lot of other Aberdeen-Angus farms in the Georgia Piedmont country twelve months grazing is an actuality at Beaverdam, not a hope. According to Gordon Tyner, Jr., the manager, work to date indicates that the best combinations are fescue and ladino clover for winter grazing, along with crimson clover and rye grass for spring, lespedeza and bermuda for mid-summer grazing, and going back to the other grasses in the fall feed.

While it costs $35.00 per acre to get cleared land into grass, and an annual fertilizer expenditure to keep it in top production, owners Schmidt and Dark feel that the long-term results definitely have proven the soundness of the venture. On the basis of beef yield per acre, on a twelve months period, production costs are very moderate. At the same time the fertility being put back into the soil by the cattle, and from crop residue, is building a humus top soil. This is something that this old cotton farm has not had for many, many years.

This grass output, plus the good herd of cattle in production, holds an unusually bright future for Beaverdam. Erich Schmidt and Tom Dark risked a sizable amount of venture capital in their faith in Georgia soil. But the pioneering stage is over. A lot of people who have been watching this big project are being sold on green grass and Black cattle.

Say it with "Better Aberdeen-Angus" for every farm in America.

Wintonier 4th of McCartt 1174803 *one of Our Herd Bulls*

Sire: ★★WINTONIER 4th 595062	★Robert the Bruce of Wick. 535560	Koko of Dunira 488271	Erman of Dunira 488269
			Kobe 488263
		Barbara 5th of Page 464650	Eventuation of Page 405575
			Barbara 2d of Page 437380
	★Ellnora Winton 540899	Enfileen's Bandolier 2d 510436	Blackbird Bandolier of Page
			Enfileen of Northlane 2d
		Ellnora 2d of Bordulac 494875	Revolution of Page 43d 460681
			Ellnora M. K. 427026
Dam: ESTAMERE 8th 658781	★★★Eileenmere 85th 470007	★Eileenmere 32d 428072	★Eileenmere 15th 398457
			Blackbird Girl 7th 363545
		★Enchantrene 364519	Shady Brook Elwood 246334
			Elmland Erica A. 7th 242131
	Esther C. B. 3d 404128	Quality Lad of Rosemere 3d 217746	★Oakville Quiet Lad 109220
			Brookside Quality Queen 2d
		Esther C. B. 979929	Prizemere 5th 251510
			Esther of Glenwood 212190

By an Int. Gr. Ch., and out of a Cow sired by both a producer of and an Int. Gr. Ch. His dam is of the same family line that produced the 1938 Int. Gr. Ch. Cow, Estamere. ★Producer Int. Gr. Ch., ★★ Int. Gr. Ch., ★★★Producer of and an Int. Gr. Ch.

J. H. McCartt Farms **Wartburg, Tennessee**

Epponianmere 6th

Was GRAND CHAMPION BULL at the East Tennessee Show and Sale. . . . We are happy to announce that we have had the Grand Champion Bull for the last three years. . . . We have more just as good for sale.

GEORGE A. WILLIAMS, JONESBORO, TENN.

Beaverdam Seed and Cattle Farms

Aberdeen-Angus, Clover and Grass Seed

COLBERT, GEORGIA
(Near Athens)

A Little General Information

Like many others, the present Beaverdam Seed and Cattle Farms were pretty much run down when the work of reclamation was started in January of 1946. Aberdeen-Angus were first brought to the farm in March of that same year. Since then, 1800 of the 2500 acres are under fence, the land has all been contoured, the chemical balance restored and year round pastures established. The cattle have done their share in rebuilding the land—and now the land in excellent condition for growing crops and producing grass is doing its share in the production of select quality Aberdeen-Angus cattle.

The herd itself represents good sound blood lines and good families. The original foundation came from Heckmere's Highlands, and included many cattle purchased by Mr. W. F. Detwiler from whom Mr. and Mrs. E. H. Heckett had purchased the farm and herd near Butler, Pennsylvania. Later, a number of females and a bull were purchased in North Dakota and others selected in the East, Mid-West and Southeast. A program of rigid culling has and will be practiced. We plan to improve as well as enlarge the herd—for numbers without quality would give us neither pleasure nor profit—and we are interested in both.

Today the herd numbers well over two hundred head of breeding age females—and we are now in a position where we can offer for sale breeding stock worthy of the name. We invite your inspection of our herd at any time. We think you will enjoy seeing the grass at Beaverdam—and the way the herd responds to the feed from the land it has helped to rebuild.

Visitors are always welcome—and if interested in securing one or a carload of cattle, we believe we have the individuality that suits as well as the blood lines that have proven profitable.

Beaverdam Seed and Cattle Farms, Colbert, Georgia

Near Athens

Western

Aberdeen-Angus Association, Inc.

Invites you
to attend our Field Day
To be held

Wednesday, August 2d

At the

Duffy Angus Farms

LONGMONT, COLORADO

Double Diamond

RANCH NOWATA, OKLAHOMA

Herd Sires:
PRINCE SUNBEAM 248th 881407
By Prince Sunbeam 29th
EVERMERE 2d 1077594
By Eileenmere 1025th
Outstanding Breeding Cows. . . . Nothing for sale at this time

C. E. MABRY — Talala, Oklahoma
W. W. WARNER — Nowata, Oklahoma

ABERDEEN-ANGUS LIVE LONGEST

Cattle Do the Harvesting

(Continued from page 36)

grass is handy to have when the seeded pastures are wet.

Increased forage production has so far included the irrigation of 300 acres of bottom ground, with 150 acres more to go. Here various grass and legume combinations have been tried. In connection with the irrigation project, which is supplied pumped water from a series of wells, commercial fertilizer is also used. This is mostly ammonium nitrate, for nitrogen deficiency is the major chemical lack. Milo maize is grown on the irrigated land with 200 acres planned for this year. Given water and nitrogen it produces 3,000 pounds of grain per acre. Fertilized and irrigated oats also yields well. The usual rotation is maize, followed by oats in the fall, the oats pastured in the fall and winter and turned under the next spring for a legume seeding.

Several systems of brush clearing have been tried at Essar but the one which is the most economical, and easiest on the existing stand of grass, is that of oil treatment. A crew of Mexicans goes through a designated area, spraying the base of mesquite, or other brush growth. In four or five days the oil has started its work and the leaves begin to curl. After the brush is dead it is easily snapped off and pushed into piles for burning. The Essar manager favors this system because it does not tear up the existing sod as does straight bulldozing, or the use of a cable, on green brush.

The Aberdeen-Angus herd at Essar today numbers around 160 cows, with a 200 cow herd the eventual goal. Foundation of the herd came largely from Oklahoma A. & M. College and from Sunbeam Farms in Oklahoma. The herd was started in 1940 by Owner Tom Slick. These cattle came from the Oklahoma college. In fact the first Doddies were put on the place just shortly after it was purchased.

The foundation cattle were carefully selected as to individuality and breeding, and good bulls have been used. In fact one of the first bulls used set a pattern which would be hard to beat. He was Master Page, the 1935 International reserve champion bull. He was by Evascus of Page, he a son of Glencarnock Revolution 6th.

There are twenty-five daughters of the old bull in the herd. "I wish we had more, but they certainly are the right kind, and we are fortunate to have that many," Dr. Keesee said. It wasn't hard to pick out these Master Page cows in the herd—great, thick, wide-loined cows with unusually heavy quarters. Real beef cows.

A young bull we liked unusually well was sold by Essar this year in the Reverie Knoll auction, going to Old Elkton Farm in Virginia at $10,000.00. His dam was a Master Page daughter. His sire, of course, was Master Prince 2d, the No. 1 bull in the Essar herd, and one of the good breeding bulls of the country.

Master Prince 2d was bought by Tom Slick in the 1945 National Sale in Chicago. He topped that auction at $20,000.00 and at that figure is one of the inexpensive bulls of the breed. Master Prince 2d is a son of Prince Sunbeam 29th out of a daughter of Master Page. He is a three-fourths brother of the 1947 International champion, Master Prince of Sunbeam, who was also by Prince Sunbeam 29th out of a Master Page daughter.

In the Essar herd Master Prince 2d calves out of Master Page daughters are real stick-outs. Not that he does not nick well on the other breeding in the herd, for he does. One of the great headed bulls of the breed, excellent in type, and with plenty of bone and substance he is stamping his calves with these characteristics. After seeing some of the half-brothers and sisters of the young bull at the ranch we quickly realized he is no accident—those Master Prince 2d calves are uniformly good.

Probably we took more time than we should looking at Essar's No. 1 bull. He hits the eye the first time you look at him. And the longer you look the better you like him. He is a hard bull to fault. He is a bull that one cannot forget, especially that powerful masculine head and his general air of arrogance. Two of his top sons are in the herd and will see extensive use.

The bone and substance which Master Prince 2d is putting on, and under, his sons and daughters, coupled with thick fleshing and good quarters is important in the southwest country, Dr. Keesee stated. Range men who have seen these cattle like them, and this is understandable.

The Essar herd also has quite a number of daughters of Master 4th of Essar, a son of Master Page out of a Barbarosa daughter of the champion Black Prince of Sunbeam. Latest addition to the herd bull battery is Prince Sunbeam 401st. Purchased last fall in the Shadow Isle sale in New Jersey he is by Prince Sunbeam 100th out of a daughter of Black Prince of Sunbeam. "He has a lot of qualities we want in the herd," Dr. Keesee states.

While most of the good families are represented in the Essar herd Dr. Keesee ad-

Hacienda de Los Reyes

IN THE HEART OF THE FERTILE SAN JOAQUIN

Registered Aberdeen-Angus Commercial

Phone 79-R-1 or 47-J-2

Mr. and Mrs. Wm. G. Volkmann, Jr., Selma, California

BON-VIEW FARM

Registered Aberdeen-Angus Since 1918

We continue to add strength to our breeding program by selecting only top Females. Some of the recent additions include such outstanding Heifers as the Grand Champions of Minnesota and South Dakota Shows and Sales; Reserve Champion, open class, Iowa State Show and Sale; and several outstanding individuals from the Marycrest Farms sale mated to HOMEPLACE EILEENMERE 26th. We maintain over 75 breeding Females. Some of them will be mated to the Junior Herd Bull, a top grandson of EILEENMERE 487th.

Choice breeding stock for sale at all times. . . . Visitors always welcome.

Dunwalke Elgon 727966

By BAR PRINCE of SUNBEAM, one of our Senior Herd Sires with many Daughters in the herd.

CLARENCE E. HILLMAN — CANOVA, SOUTH DAKOTA

mits a slight leaning toward one tribe, based on its production record at Essar. This is the Barbarosa family, of which there are twelve in the herd. Foundation female of this tribe is Barbara R. 2d of Sunbeam, a daughter of Qualiteer of Sunbeam out of the champion cow, Barbara of Rosemere 100th. She was purchased at what was considered a long price in the 1940 Sunbeam sale. But she has been another example that "the good ones are the cheap ones." In regard to families "Doc" believes in them—if they are producers of the right kind. It is because of this production that he is partial to the Barbarosas—"we have never had a poor Barbarosa calf on the place."

It was mentioned before that Essar Ranch is a unit of 4,000 acres. All of this land, however, is not given over to the Aberdeen-Angus unit. On part of the ranch is located the extensive, and growing Southwest Research Institute, which is one of the many interests of Tom Slick. The Institute is engaged in countless research projects. One of the experimental projects in which Mr. Slick is interested is the Angus-Brahma crossbreeding project, which has been underway for nine years. This project, formerly located on the ranch, is being moved to a separate ranch. Gone also are the Herefords formerly raised.

So Essar today, so far as live stock is concerned, is a straight Aberdeen-Angus project. It is today one of the top herds of the southwest. With the breeding program which is underway, centering around Master Prince 2d and his sons and daughters, Essar promises to be a force to be reckoned with nationally. It has the combination of interested ownership, top management, and the quality of cattle to do the job.

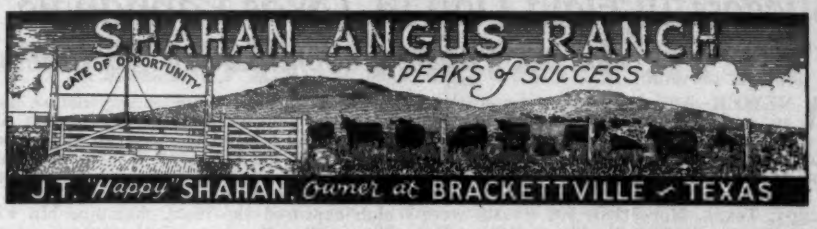

Another Great Herd Sire at Shahan Ranch

Woodlawn Bandolier 12th

Ken Scott, Herdsman

"Stay with the Blacks and keep out of the Red"

Sire: WOODLAWN BANDOLIER 10th 1026882
- Woodlawn Bandolier 675315
  - Woodlawn Hero 6th 630004
  - Erica Bandolier of Brookdale
- Plantation Harriet 5th 904720
  - Shady Spring King 4th 520706
  - Glenrose Ames 2d 520628

Dam: WOODLAWN BLACKBIRD 15th 1190376
- Blackcap Baron 14th of Page 663288
  - Ensign of Page 29th 510409
  - Blackcap Bessie 22d of Page
- Blackbird of Woodlawn 24th 1161925
  - Kismet of Sandy Lake 10th
  - Ebard Blackbird 987522

358th
Sires
Both Bulls
and
Females
of
Top Quality

Visit SKY FARM

Prince Sunbeam 358th

358th
Sires
Type and Quality
that
You Would Expect
a great
Bull to Sire

See SKY FARM'S HERD

Prince Sunbeam 358th

MR. & MRS. GEO. L. COLEMAN, Owners

Miami, Oklahoma

A. O. POWELL, Manager

Successful Field Day in Texas Panhandle

Over 500 Present at Swisher County's First Venture

A NEWER Aberdeen-Angus association in a newer Aberdeen-Angus section staged a very successful first Field Day April 26th. The event was the Swisher County Association field day at the ranch of Clyde R. and Merrilla Bradford near Happy, Texas. More than 500 guests were present, not only from the Texas Panhandle, but also representing southwestern Oklahoma, and western Texas.

A good showing of cattle was made by Swisher county breeders, and several who brought cattle from quite a distance. The Swisher county herds represented at the Bradford Ranch were Norman McAnelly, C. L. Gunter, Mote Brothers, Clyde Wilkins, H. B. Pyeatt, E. R. Sorrenson, Victor Harman and Eugene & Joe Woods. The latter two exhibitors are club boys. Out-of-county breeders bringing in cattle were Clyde Jamison, of Gray, Oklahoma; Roger Pearson and Percy Powers, of Perrytown, Texas; B. M. Harris, Plainview, Texas; Roy Roberts, Happy, Texas; C. A. Rapp & Son, Estelline, Texas; Roy Pyeatt, Nazareth, Texas; and A. C. Chasher, Littlefield, Texas.

The program got under way before noon with the judging contest for juniors and adults. The official placings for the contest were made by Dr. Paul Keesee, of Essar Ranch, San Antonio, and Ollie Liner, Hale county agricultural agent. The Tulia 4-H club captured the team championship with 691 points. Members of the winning team are Billy McAnelly, Weldon McClurg, Eugene Wood and Joe Wood. Other teams finished as follows: Happy FFA, Kress FFA and Tulia FFA. Billy McAnelly was the high boy with 262 points.

Tim Lyle, of Rails, Texas, was the winner of the adult judging contest.

At noon an Aberdeen-Angus barbecue was served to the more than 500 guests. Felix Mote, G. L. Gunter and Clyde Wilkins were responsible for the barbecue with the Happy Lions Club members doing the serving.

John K. Boyce, president of the Tri-State Fair at Amarillo, was the first speaker on the program and announced that classes for breeding Aberdeen-Angus will be available at this major show, to be held September 18th to 23d. It will be the first appearance of the Blacks at the annual Texas-Oklahoma-New Mexico fair. Mr. Boyce said that interest in Aberdeen-Angus was becoming very strong in this section and that the breed classes were attracting a lot of attention not only from breeders, but from non-Angus breeders as well.

Another guest introduced was W. G. Wyatt, of Long Beach, California, who is authoring a novel and six stories for Saturday Evening Post in which Aberdeen-Angus cattle will be prominent. Also present were Luther McClung, of Ft. Worth, president of the Texas Aberdeen-Angus Breeders' Association and a director of the National Association; Dr. Paul Keesee, of San Antonio, director of the Texas Association; Percy Powers, of Perrytown, another director; Happy Shahan, of Brackettville, vice-president of the state Association; George Curtis, of Melrose, New Mexico, manager of the October 16th Aberdeen-Angus Show and Sale during the Clovis Fiesta; Arley Hudson, Jr., Ft. Supply, Oklahoma, former president of the Oklahoma Association; Rex Baxter, of the Amarillo Chamber of Commerce and manager of the Tri-State Fair; Mason King, president of the Panhandle Hereford Breeders' Association, and a fair director; and Herb Budke, also a director of the Tri-State show. Also present and introduced to the crowd were live stock fieldmen representing southwestern papers, county agents and vocational teachers.

Main speaker was W. L. Stangel, dean of agriculture at Texas Technological College, Lubbock. "Showing of Aberdeen-Angus cattle at the Amarillo Tri-State Fair will mark another milestone in the progress and popularity of your breed in this territory," he told breeders. "Aberdeen-Angus have come a long way since the first three Black bulls were turned out on the range in Kansas in 1873." Dean Stangel mentioned that Aberdeen-Angus came to this country sixty years after the Hereford and that in interbreed competition at the International Live Stock Show in Chicago since 1900, when the first grand champion steer was an Aberdeen-Angus, the breed has won a preponderance of championships.

A. C. Chasher, of Littlefield, Aberdeen-Angus breeder and mayor of his town, gave a report on his recent South American trip. Milt Miller, of Brady, southwestern fieldman of the American Aberdeen-Angus Breeders' Association, gave the type demonstration, stressing beef quality and the location of the premium cuts.

—o—

DR. HUDDLESON ADVISES RE-VACCINATION

Dr. I. F. Huddleson, who perfected the "Brucella M" vaccine for prevention of Bang's disease in cattle, recommends revaccination after two years. The Michigan State College brucellosis authority advises farmers who used the vaccine on animals more than two years ago to contact veterinarians for another innoculation.

When the vaccine, now widely used in Michigan, was first announced, Dr. Huddleson expressed a belief that its life would possibly be a period of two years.

Veterinarians throughout the state report most farmers to be highly pleased with results of the vaccine developed in the Brucella Laboratory on the Michigan State College campus. It is available through most Michigan veterinarians who have been given a permit by the Michigan Department of Agriculture to use it.

W. B. Hissom *"Wildot Angus Farms"*

Our Herd Sires *Championship Blood*

Prince Elbon of O. A. M. C. 855101

and

Quality Prince of Wildot 1061350

VISITORS WELCOME. ALWAYS HAPPY TO SHOW THE HERD.

Sand Springs 2 Miles Southwest on U. S. Hi-Way 64 **Oklahoma**

Our Junior Herd Sire

Prince G.A.C. 1081955

Sire: PRINCE SUNBEAM 118th 971615	Prince Sunbeam 29th 629408	Black Prince of Sunbeam 504521	Black Peer of St. Albans
			Pride 17th of Sunbeam
		Erica Marie of Sunbeam 543531	Revolution 81st
			Erica Marie 9th
	Erra Erica 3d of Sunbeam 507379	Revolution of Sunbeam 468380	Revolution 100th
			Elga Marshall 9th
		Erica 4th of Sunbeam 450704	Elban of Sunbeam
			Erra Erica 36th
Dam: ERIE of G.A.C. 934234	Applewood Bandolier 121st 766828	Bandolier of Anoka 3d 471885	Blackbird Bandolier of Page
			Barbara of Rosemere 47th
		Evernden of Longview 508728	Earl Eric of Strathmore
			Ebora Excelsior
	Sunny Vale Eric 800374	Applewood Bandolier 100th 690822	Bandolier of Anoka 3d
			Applewood Erica 3d
		Era Marshall 644858	Blackcap Marshall
			Erica O. K.

He is the kind of a Bull one would want for a real Herd Sire. . . . We invite you to inspect the GET of PRINCE G.A.C. and PRINCE SUNBEAM 118th. . . . Visitors are always welcome at our farm.

G. W. and Ada C. Caldwell, Harlan, Kan.

Aberdeen-Angus Live Longest

Southern Regional Sale
Montgomery, Alabama, March 21, 1950

SUMMARY:

56 Lots	$23,750.00,	average	$ 424.10
44 Bulls	19,270.00,	average	437.95
12 Cows	4,480.00,	average	373.33
Top 5 Head	3,395.00,	average	679.00
Top 10 Head	5,995.00,	average	599.50
Top 15 Head	8,390.00,	average	559.33
Top 20 Head	10,590.00,	average	529.50

Top Bull—Ames Plantation Kim 1096503, calved January 8, 1948; sire, Ames Plantation Bomber 762698; dam, Blackbird Victoria 2d of Afton 396358; consigned by Ames Plantation, Grand Junction, Tennessee; purchased by Fred House, Sarasota, Florida 990.00

Second Top Bull—Barbaric C. S. 5th 1099-937, calved June 26, 1948; sire, Elgon Pride Eric 887830; dam, Anoka Barbara C. S. 3d 780895; consigned by Cold Saturday Farm, Finksburg, Maryland; purchased by W. H. Myers, Greensboro, Ala. 625.00

Top Cow—Bandolier Pride 30th 1130769, calved July 4, 1948; sire, Bandolier of Don Head 21st 932960; dam, Pride of Rosemere 616th 778569; consigned by A. A. Corte & Sons, Loxley, Alabama; purchased by O. E. Godwin, Selma, Alabama 570.00

Second Top Cow—Eloise Bandolier 1130779, calved August 14, 1948; sire, Bandolier of Don Head 21st 932960; dam, Eloise 9th of Rosemere 834717; consigned by A. A. Corte & Sons, Loxley, Alabama; purchased by O. E. Godwin, Selma, Alabama 485.00

BULLS:

Ames Plantation Kim 1096503, (Ames Plantation), calved 1-8-48; sire, Ames Plantation Bomber 762698; Fred House, Sarasota, Florida 990.00

Ames Plantation El Pico 1146803, (Ames Plantation), calved 1-7-49; sire, Ames Plantation Bomber 762698; Suttle Estate, Suttle, Alabama 410.00

Shakerbar C 1087017, (Julius G. Clark & Son), calved 2-21-48; sire, Pride Bar C 534558; Frank Ellison, Hurtsboro, Ala. 400.00

Choice Bar 4th 1087027, (Julius G. Clark & Son), calved 3-8-48; sire, Pride Bar C 534558; Julian M. Rice, Montgomery,

Simon Angus Farm

Yes, they are JILTS

Yes we are proud of them because they are a great Pair of Females. Their Dam GLAMOUR 739000 pronounced by many of the good cattlemen who have seen her as the best JILT they ever saw.

Winning Pair of Females at Many of the Leading Shows 1949-1950

Winning Produce of Dam at Many of the Leading Shows 1949-1950

GLAMOUR JILT of MAIZE
Winner of the two-year-old class at many shows. Will calve in May to the service of

GLAMOUR JILT 2d of MAIZE
Now owned by Clyde Bradford, of Happy, Texas.

The Home of **Prince 500th of Bates**

GLAMOUR JILT of MAIZE was Senior and Grand Champion Female at the Louisiana State U. Show. We won 7 Firsts; 2 Seconds; 3 Thirds; 3 Fourths and 4 Fifths. Including First Produce of Dam; First Get of Sire.

VISITORS WELCOME

Madison W. B. BERRY, Herdsman **Kansas**

Ask the Man who owns one!

A SON OF
Quality Prince of Sunbeam
The Oklahoma A & M College Bull

I Own One

Alford's Quality Prince

I have seen several other QUALITY PRINCE BULLS that are being used as herd sires. Their owners are all proud of them and the Calves that they are getting are all uniform and exceptionally good individuals.

Jess B. Alford
OWNER

Paris, Texas

Winsted Stock Farm

HUMBOLDT, KANSAS

Registered Angus

Herd Sires:

Envious Lad of Maize
By Envious Eileenmere 3d

Black Bar of Elmdale 29th
By Black Bar of Sunbeam

Prince Sunbeam 402d
By Prince Sunbeam 100th

YOUNG STOCK FOR SALE

Robert A. Finney Owner — **Paul Stinson** Herdsman

Aberdeen-Angus

Breeding
and Feeding Cattle

JOHNSON & KALE WORKMAN, RUSSELL, KAN.

Mahrapo's

"Mid-Century" Sale

Saturday, June 24, 1950

•

Mahrapo Farms

Mahwah New Jersey

Aberdeen-Angus Live Longest

P. O. Box 843, Wichita, Kansas

Tommy Brook Ranch . . .

Brook Prince 991970

Junior Champion 1949 Houston

Sire:
PRINCE SUNBEAM 29th

Dam:
BROOK QUEEN 2d

"Brook Type" *Breeds on . . .*

Now offering several HERD BULL PROSPECTS sired by PRINCE SUNBEAM 323d; BROOK PRINCE; and BROOK ERICA'S BOY 2d, sire of our Junior and Reserve Grand Champion Female at San Antonio. Come to the ranch and see them.

Camp San Saba, Texas

10 miles south of Brady, U. S. Hwy 87

J. A. PARKER, Foreman — JOE KIRK SMITH, Herdsman

Alabama 525.00

Enchanter C. F. 2d 1130835, (Julius G. Clark & Son), calved 10-8-48; sire, Dorbar of Clarkland 720500; D. C. Till, Hayneville, Alabama 390.00

Prideduan 1087037, (Julius G. Clark & Son), calved 5-28-48; sire, Juan Jr. 871-403; L. G. Rambo, Tyler, Alabama 370.00

Delva Bar 4th 1155389, (Julius G. Clark & Son), calved 2-13-49; sire, Pride Bar C 534558; C. J. Ansley, Samson, Alabama 340.00

Choice Bar 5th 1155399, (Julius G. Clark & Son), calved 2-25-49; sire, Dorbar 2d 637918; Geo. O. Marshall, Americus, Ga. 340.00

Pride Baron C. F. 1130834, (Julius G. Clark & Son), calved 9-10-48; sire, Dorbar of Clarkland 720500; W. J. Sorrell, Saco, Alabama 365.00

Proud John 1130830, (Lois S. Clark), calved 9-12-48; sire, Juan Jr. 871403; F. F. Golson, Ft. Deposit, Alabama 350.00

Quarterbar 2d 1154485, (Lois S. Clark), calved 2-10-49; sire, Pride Bar C 534558; Joe M. Bonner, Camden, Alabama 350.00

Shandra's General 6th 1214555, (Shandra Farms, Inc.), calved 1-4-49; sire, Highland's General 33d 874664; W. A. Cotney, Wadley, Alabama 435.00

Shandra's General 1134037, (Shandra Farms, Inc.), calved 9-1-48; sire, Highland's General 33d 874664; G. C. Passmore, Montgomery, Alabama 600.00

General of Macmor 291st 1082012, (Macmor Farms), calved 1-1-48; sire, General of Macmor 633408; C. C. Moore, Panama City, Florida 395.00

General Macmor 284th 1082027, (Macmor Farms), calved 4-4-48; sire, General 56th of Macmor 680274; Howard Lasley, Marion, Junction, Alabama 410.00

General Blackcap of Macmor 13th 1082028, (Macmor Farms), calved 4-14-48; sire, General 56th of Macmor 680274; M. G. Rives, Tyler, Alabama 410.00

General of Macmor 292d 1082031, (Macmor Farms), calved 4-22-48; sire, General 56th of Macmor 680274; R. B. Williams, Monroeville, Alabama 435.00

General of Macmor 303d 1160517, (Macmor Farms), calved 9-24-48; sire, General 26th of Lonjac 542189; G. C. Passmore, Montgomery, Alabama 610.00

General Blackcap of Macmor 14th 1082040, (Macmor Farms), calved 6-2-48; sire, General 56th of Macmor 680274; Suttle Estate, Suttle, Alabama 500.00

Macmor's Ectessa 5th 1160511, (Macmor Farms), calved 9-5-48; sire, General of Macmor 206th 920675; B. F. & G. R. Beers, Jr., Tyler, Alabama 350.00

General of Macmor 307th 1160512, (Macmor Farms), calved 9-9-48; sire, General 56th of Macmor 680274; W. J. Sorrell, Saco, Alabama 400.00

General of Macmor 306th 1166651, (Macmor Farms), calved 9-17-48; sire, General 56th of Macmor 680274; Harry A. Taylor, Jr., Greensboro, Alabama 475.00

Mahrapo Pride Eric 1165130, (Mahrapo Farms), calved 7-13-48; sire, Pride Eric of White Gates 25th 910962, J. R. Ellis, Lincoln, Alabama 385.00

Mahrapo Blackbird Bardolier 4th 1165128, (Mahrapo Farms), calved 7-8-48; sire, Blackbird Bardolier G. R. 6th 881436; W. B. Gregory, Hurtsboro, Alabama 385.00

Mahrapo Evader's Revolution 1103672, (Mount Prospect Farms), calved 8-12-48; sire, Hother's Evader Revolution 851442; Adams Brothers, Union Springs, Alabama 370.00

Barbaric C. S. 5th 1199937, (Cold Saturday Farm), calved 6-26-48; sire, Elgon Pride Eric 887830; W. H. Myers, Greensboro, Alabama 625.00

General Eric of Red Barn 1155528, (Roger Q. Cook), calved 8-12-48; sire, Black General Eric 846823; B. M. Walton, Greenville, Alabama 335.00

General Marshall 13th 1148568, (Roger Q. Cook), calved 9-26-48; sire, Black General Eric 846823; B. F. & G. R. Beers, Jr., Tyler, Alabama 380.00

Pride Elgon T. G. 1149151, (Cold Saturday Farm), calved 3-1-48; sire, Elgon Pride Eric 887830; Blackbelt Experiment Station, Marion Junction, Alabama 525.00

King Bardolier T. G. 1149162, (Timber Grove Farms), calved 9-16-48; sire, Black Bardolier of White Gates 3d; W. S. Nelson, Forkland, Alabama 460.00

Blue Ribbon Major G. M., (Glen Mary Farms), calved 8-6-48; sire, Blakeford Major's Resolute; Suttle Estate, Suttle, Alabama 450.00

Lucy's Major G. M., (Glen Mary Farms), calved 8-20-48; sire, Blakeford Major's Resolute; J. C. Goodson, Brent, Alabama 390.00

General 14th of Maple Lane 1207245, (P. E. Irwin), calved 3-18-49; sire, General 96th of Macmor 727674; O. E. Godwin, Selma, Alabama 525.00

General 13th of Maple Lane 1207244, (P. E. Irwin), calved 3-17-49; sire, General 96th of Macmor 727674; J. A. Till,

Essar Ranch
Aberdeen Angus of Merit

Prince Sunbeam 401st 1078671

Our New Herd Bull *Addition*

After looking for some time for the right Bull to mate to daughters of MASTER PRINCE 2d, we finally settled on this double bred grandson of BLACK PRINCE of SUNBEAM. We consider him one of the best fleshed, deepest bodied, shortest coupled and smoothest Bulls we have seen. He is sired by the double bred champion, PRINCE SUNBEAM 100th and out of ERICA MARLENE 2d of SUNBEAM, who is a full sister to the prepotent PRINCE SUNBEAM 19th. We are using PRINCE SUNBEAM 401st with a great deal of confidence.

"You are always welcome to have a look"

Essar Ranch, San Antonio, Texas

R.F.D. 4—Box 176 A

TOM SLICK, Owner **PAUL KEESEE, Manager**

D—BAR—S Ranch

BRUCE DODSON—Owners—ERNIE SHERARD

Herd Bulls in Service:

Prince Enecho

Sired by PRINCE SUNBEAM 46th.

R. L. S. Prince Eric 30th

Sired by PRINCE ERIC of SUNBEAM.

R. L. S. Black Prince 7th

Sired by PRINCE SUNBEAM 46th.

These great bulls are being mated to Quality Females.

• • •

ROXEY WARREN, Ranch Manager.

Louisburg, Kansas

4 Miles West of Louisburg on state road 68.

An Announcement

of unusual interest to buyers and those interested in fine Aberdeen-Angus Cattle.

Orchard Hill Farms, Enid, Oklahoma

Has become a part of the famous Sunbeam Week Sales Circuit and will offer for sale at public auction some of its fine stock, on

January 24, 1951

The sale will feature the GET of our famous Bull battery. PRINCE SUNBEAM 205th, PRINCE SUNBEAM 81st, BLACK PEER of ORCHARD HILL, and BARBARA BANDOLIER of DON HEAD.

Many of the young Heifers will be served by one of the above Bulls.

SUNBEAM WEEK SALES CIRCUIT:

SUNBEAM FARMS.....Miami, Oklahoma, January 22
ANGUS VALLEY FARMS.....Tulsa, Oklahoma, January 23
ORCHARD HILL FARMS.....Enid, Oklahoma, January 24

Doyle Cotton

Orchard Hill Farms

DILLARD BRYCE, Manager — WARREN BENSON, Herdsman

Enid, Oklahoma

6 Mi. North on U. S. Highways 81, 60, and 64.

Hayneville, Alabama..... 425.00

Black Envious H. H. 1123617, (E. Taylor Chewning), calved 9-20-48; sire, General Eric of Cremona 656789; Geo. O. Marshall, Americus, Georgia..... 445.00

Epponian Burgess of Jacaro 2d 1157304, (E. Taylor Chewning), calved 2-2-49; sire, Epponian Blackcap of Tacaro 890-450; Suttle Estate, Suttle, Alabama..... 525.00

Mahrapo Blackbird Bandolier 10th, (Mahrapo Farms), calved 1-15-48; sire, Blackbird Bandolier G. R. 6th 881436; R. A. Puryear, Whatley, Alabama..... 275.00

Mahrapo Prime Bandolier 5th, (Mahrapo Farms), calved 8-13-48; sire, Prime Bandolier 7th 80652; Walter Brown, Selma, Alabama..... 365.00

Waterville Black Bard 1148597, (Mahrapo Farms), calved 7-27-48; sire, Blackcap Bandolier G. R. 10th 877476; J. O. Risher & Sons, Tyler, Alabama..... 395.00

Mahrapo Duke George, (Mahrapo Farms), calved 2-6-49; sire, A Bar A Duke 10th 796080; Lee Willis, Greenwood, Florida..... 330.00

Mahrapo Bardibar, (Mahrapo Farms), calved 9-1-48; sire, Bandolier of Anoka 103-0520; W. J. Sorrell, Saco, Alabama..... 420.00

Envious Blackcap 25th, (A. T. & J. I. Sanders), calved 12-17-48; sire, Envious Blackcap B. 22d 787562; Harry A. Taylor, Jr., Greensboro, Alabama..... 500.00

Envious Bandolier of Dixie 1137936, (Dixie Stock Farms), calved 9-14-48; sire, Envious Blackcap B. 22d 787562; C. B. Dawson, Tallasee, Alabama..... 435.00

Blackbird Bandolier S. & S. 1102540, (Dixie Stock Farms), calved 8-27-48; sire, Bandolier of Hill Crest 5th A. 998483; W. C. Johnston, Montgomery, Alabama..... 475.00

COWS:

Ames Plantation Elgo 905428, (Ames Plantation), calved 10-23-45; sire, Ames Plantation Everlasting 762697; Mimosa Row, Greenville, Alabama..... 425.00

Edella of Kintyre 891711, (John W. Bruce), calved 5-19-45; sire, Blackbird Barry 2d 570435; J. B. Allrid, Waverly, Alabama 435.00

Eloise Bandolier 1130779, (A. A. Corte & Sons), calved 8-14-48; sire, Bandolier of Don Head 21st 932960; O. E. Godwin, Selma, Alabama..... 485.00

Bandolier Pride 30th 1130769, (A. A. Corte & Sons), calved 7-4-48; sire, Bandolier of Don Head 21st 932960; O. E. Godwin, Selma, Alabama..... 570.00

Pride of P. 6th 1054931, (G. C. Passmore), calved 8-14-48; sire, Hardwickmere 25th 626368; W. H. Robertson, Clayton, Ala... 300.00

Princess Gene 5th 1054930, (G. C. Passmore), calved 4-25-46; sire, Revolution H. 25th 631097; J. D. Jiles, Selma, Ala... 285.00

Cliff's Clover Pride 1159652, (Cliff Davis), calved 12-12-48; sire, Blackcap Bandolier of Kintyre 731196; J. A. Till, Hayneville, Alabama..... 300.00

Blue Star of W. A. F. 1159641, (F. E. Warren), calved 4-23-49; sire, Highland's Bandolier 24th 874671; J. A. Till, Hayneville, Alabama..... 330.00

Erica's Lady of W. A. F. 1159642, (F. E. Warren), calved 5-12-49; sire, Highland's Bandolier 24th 874671; J. A. Till, Hayneville, Alabama..... 330.00

Dixie's Blackcap Effie 19th 1151744, Dixie Stock Farms), calved 8-19-48; sire, Evader's Bardolier 6th 982408; R. B. Wallace, Browns, Alabama..... 325.00

Dixie's Elba Erica 5th 1151672, (Dixie Stock Farms), calved 4-10-48; sire, Envious Blackcap S. 15th 975032; Leon Moran, Davidson, Alabama..... 325.00

Blackcap 8th of Sherwood Farms 1071248, (Dixie Stock Farms), calved 5-11-46; sire, Bar Marshall 13th of Lynnwood 671-618; Mark Carpenter, McKenzie, Alabama 370.00

Louisiana State U. Show

Baton Rouge, Louisiana, March 4-10

EXHIBITORS: Marydale Farm, St. Francisville, Louisiana; Triple S. Angus Ranch, Rosalia, Kansas; Lyon Angus Farm, Byhalia, Mississippi; John M. Sheets, Maquoketa, Iowa; Louisiana State University, Baton Rouge, Louisiana; Simon Angus Farm, Madison, Kansas; Inglewood Plantation, Alexandria, Louisiana; W. S. Row, Rosedale, Louisiana; Jimmie Miller, Church Point, Louisiana.

Judge: ELLIOTT BROWN, Rose Hill, Iowa

BULLS:

Two Year Old: 1—Eileenmere 1025th 947773, Marydale Farm.

Senior Yearling Bulls (4 shown): 1—Envious Emulous S. S. S. 1025696, Triple S. Angus Ranch; 2—Prince Bandolier of Byhalia 1045539, Lyon Angus Farm; 3—Elban 9th of Awol 6th 1038251, John M. Sheets; 4—R. L. S. Black Prince 15th, Louisiana State University.

Junior Yearling Bulls (4 shown): 1—Envious Eric

4M Angus Ranch

Saginaw, Texas

Our Outstanding Herd Bull Battery

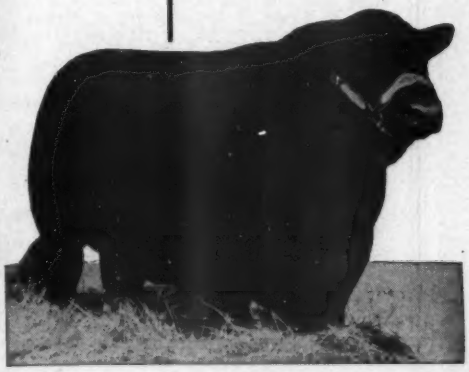

Prince Sunbeam 214th

(PICTURED ABOVE)

Prince Sunbeam 214th
. . . . . An excellent breeding Son of the "29th".

Prince Sunbeam 215th
. . . . A top son of the 100th out of BARBARA McHENRY 76th.

Prince Sunbeam 315th
A Son of the "29th", out of a daughter of BLACK PEER of ST. ALBANS.

Juanerra of Bates 4th
. . . . A Double bred Grandson of ENVIOUS BLACKCAP B. 6th.

Burgess Benmere Boy B.
. . . An outstanding Breeding son of HANES' EILEENMERE 2d.

Watch for Our good son of

Eileenmere 487th

Purchased by us in recent Penney & James Sale, in the Show Circuits next fall and winter. He's really something to Show—He will be added to our herd Bull battery after Show season.

We are using the above named Bulls on a very select Cow herd, comprising some 200 head of Cows of good families and top breeding.

Young Breeding Stock for Sale

WRITE, OR VISIT US

SAGINAW TEXAS

Luther T. McClung
Registered and Commercial

MAIL ADDRESS: 4206 BIRCHMAN FORT WORTH TEXAS

4M ABERDEEN-ANGUS CATTLE

LOCATED 5 MILES NORTH OF FORT WORTH STOCK YARDS, 2 MILES EAST OF SAGINAW

Meet the Daddies *in Our Herd*

Son of EILEENMERE 487th
EILEENMERE 1024th
PRINCE BLACKCAP 7th
PRINCE SUNBEAM 423d

Son of EILEENMERE 487th
Son of EILEENMERE 500th
Son of BLACK PRINCE of SUNBEAM
Son of PRINCE SUNBEAM 29th

R. A. Patterson P. O. Box 6 ROGER BROWN, Herdsman **Muskogee, Oklahoma**

Stoneybroke

Plans to hold its

4th Annual Sale in November, 1950

Because an unprecedented demand is expected to develop this Fall and Winter for Aberdeen-Angus Breeding Cattle

Quality Prince 17th

By QUALITY PRINCE of SUNBEAM

Is Our Featured Bull at Stoneybroke

Carlton Corbin, *Owner* **Star Route** Ada, Oklahoma

Telephone Fittstown 673 **WALLACE WIGLEY, Herdsman**

WRS Angus Farms

"THE RIGHT KIND OF ABERDEEN-ANGUS"

5 0 2

5 0 2

Prince Sunbeam 502d 1148562

Second Top Selling Bull in Sunbeam's 1950 Sale

Charles W. Summers, ***Owner***

Farm located, 5½ Miles Northwest of Hutchinson, Kansas

WALTER REDD, Herdsman **ALVIN NORQUIST, Manager**

3d 1088519, Triple S. Angus Ranch; 2—Pride Envious 21st of Maize 1088441, Simon Angus Farm; 3—Prince Master of Bates 1073385, Inglewood Plantation; 4—Prince Maringo 1094736, W. S. Row.

Summer Yearling Bull (6 shown): 1—Blackcapper of Awoi 1122824, John M. Sheets; 2—Everbest Prince S. S. S. 8th, Triple S. Angus Ranch; 3—Pride Envious 22d of Maize 1166509, Simon Angus Farm; 4—Quality Prince of L. S. U., Louisiana State University; 5—Bar A Bandolier B. R. 1100809, Lyon Angus Farm; Ever Prince of Marydale 16th, Marydale Farm.

Senior Calf Bulls (7 shown): 1—Effie's Pride of Highland 1154622, Simon Angus Farm; 2—Everbest Prince S. S. S. 7th 1009864, Triple S. Angus Ranch; 3—Marydale Eileenmere 51st 1138772, Marydale Farm; 4—Prince Envious of Inglewood 1108196, Inglewood Plantation; 5—Eric Envious 33d of Maize 1202210, Simon Angus Farm; 6—Bandolier Belmore 1136700, John M. Sheets; 7—Master 3d of L. S. U. 1168165, Louisiana State University.

Junior Calf Bulls (7 shown): 1—Prince Everbest S. S. S. 11th 1169953, Triple S. Angus Ranch; 2—Quman of Awoi 17th 1168010, John M. Sheets; 3—Proud Prince of L. S. U. 1168175, Louisiana State University; 4—Prince Marydale 60th, Marydale Farm; 5—Prince 5th of L. S. U. 1168176, Louisiana State University; 6—Prince 5th of Magnolia 1175-217, Jimmie Miller; 7—Maringo Eileenmere 1157096, W. S. Row.

Summer Junior Bulls (5 shown): 1—Marydale Bandolier 30th, Marydale Farm; 2—Kuystonier of Awoi, John M. Sheets; 3—Prince Envoy of Byhalia, Lyon Angus Farm; 4—Bardolin of Maize 1202211, Simon Angus Farm; Pleasant Valley Black Boy, John M. Sheets.

Senior Champion Bull: Envious Emulous S. S. S., Triple S. Angus Ranch.

Reserve Senior Champion Bull: Eileenmere 1025th, Marydale Farm.

Junior Champion Bull: Prince Everbest S. S. S., Triple S. Angus Ranch.

Reserve Junior Champion Bull: Envious Eve 3d, Triple S. Angus Ranch.

Grand Champion Bull: Prince Everbest S. S. S., Triple S. Angus Ranch.

Reserve Grand Champion Bull: Envious Emulous S. S. S., Triple S. Angus Ranch.

Five Bulls: Triple S. Angus Ranch; Simon Angus Farm; John M. Sheets; Marydale Farm; L. S. U.

Three Bulls: Triple S. Angus Ranch; Simon Angus Farm; John M. Sheets; Marydale Farm.

Two Bulls: Triple S. Angus Ranch; Lyon Angus Farm; John M. Sheets; Simon Angus Ranch; Triple S. Angus Ranch; L. S. U.; Marydale Farm; John M. Sheets; Marydale Farm; Inglewood Plantation.

COWS:

Two-year-old Heifers (4 shown): 1—Glamour Jilt of Maize 1005043, Simon Angus Farm; 2—Blackbird 9th of Marydale 1006887, Marydale Farm; 3—Bluebonnet Pride 965797, L. S. U.; 4—Riceland's Blackcap 1008125, Jimmy Miller.

Senior Yearling Heifers (5 shown): 1—Ebony's Erica of Ida 72d 1040530, Triple S. Angus Ranch; 2—Evergreen of Marydale 1060976, Marydale Farm; 3—Pardella 4th 1043663, L. S. U.; 4—Peirce Miss Burgess 8th 1043183, Simon Angus Farm; 5—Maringo Blackbird 1094734, W. S. Row.

Junior Yearling Heifers (9 shown): 1—Miss Ballindalloch Bar-W 5th 1069674, Triple S. Angus Ranch; 2—Eborea Elba of Awoi 1075633, John M. Sheets; 3—Marydale Katinka 2d 1091523, Marydale Farm; 4—Glamour Jilt 2d of Maize 1089442, Simon Angus Farm; 5—Alford's Minerva Elba 1060303, L. S. U.; 6—Young's Eileenmere 3d 1082256, Jimmie Miller; 7—Marydale Blackbird 1091503, Marydale Farm; 8—Election Erica Lady B. 1079205, Inglewood Plantation; 9—Helen of Troy 7th 1047992, Jimmie Miller.

Summer Yearling Heifers (10 shown): 1—Lottie K. 2d of Maize 1088443, Simon Angus Farm, Marydale Edella 10th 1091508, Marydale Farm; 3—Miss Perfection 3d of Kintyre 1072659, L. S. U.; 4—Enchantress Erica 243d W. R. 1116215, Triple S. Angus Ranch; 5—Marydale Elaine 2d 1138770, Marydale Farm; 6—Ebony 2d of Bates 1078413, Simon Angus Farm; 7—Pride of Red Barn 1089137, Jimmie Miller; 8—Oak Ridge Pride 18th 1099040, Inglewood Plantation; 9—Katinka of Awoi 13th 1132825, John M. Sheets; 10—Beauty of L. S. U. 1087486, L. S. U.

Senior Heifer Calves (7 shown): 1—Enchantress of L. S. U. 3d 1168167, L. S. U.; 2—Ellerslie Jilt 4th 1115372, Lyon Angus Farm; 3—Marydale Elba 3d 1166784, Marydale Farm; 4—Pinehurst Eline 2d 1132868, John M. Sheets; 5—Trojan Erica of Maize 2d 1158717, Simon Angus Farm; 6—Ruffilands Bummer Maid 4th 1099362, Triple S. Angus Ranch; 7—Marydale Miss Jilt 1166781, Marydale Farm.

Junior Heifer Calves (10 shown): 1—Glamour Jilt 3d of Maize 1166512, Simon Angus Farm; 2—Marydale Elba 1166799, Marydale Farm; 3—Elluna K. 5th 1177593, John M. Sheets; 4—Blackcap Bessie 12th of S. S. S., Triple S. Angus Ranch; 5—Equal Erica of Awoi 1168009, John M. Sheets; 6—Marydale Katinka 4th 1166805, Marydale Farm; 7—Envoy Blackbird of Byhalia, Lyon Angus Farm; 8—Pride 5th of L. S. U. 1168172; Louisiana State University; 9—Holly Grove Erica Eva 1139875, Lyon Angus Farm; 10—Kindness of Maringo 1157095, W. S. Row.

Summer Junior Heifer Calves (6 shown): 1—Miss Blackcap 141st, Triple S. Angus Ranch; 2—Blackbird Envoy 2d of Byhalia, Lyon Angus Farm; 3—Princess Erica of Maize, Simon Angus Farm; 4—

Blackcap of Awoi 30th, John M. Sheets; 5—Bandolier Girl of Maize 1207517, Simon Angus Farm; Marydale Erica 28th, Marydale Farm.

Senior Champion Female: Glamour Jilt of Maize 1005043, Simon Angus Farm.

Reserve Senior Champion Female: Ebony's Erica of Ida 72d 1042530, Triple S. Angus Ranch.

Junior Champion Female: Miss Ballindalloch Bar W. 5th 1069674, Triple S Angus Ranch.

Reserve Junior Champion Female: Miss Blackcap 141st, Triple S. Angus Ranch.

Grand Champion Female: Glamour Jilt of Maize 1005043, Simon Angus Farm, Madison, Kansas.

Reserve Grand Champion Female: Miss Ballindalloch Bar W. 5th 1069674, Triple S. Angus Ranch.

Get of Sire (8 shown): 1—Simon Angus Farm; 2—Triple S. Angus Ranch; 3—John M. Sheets; 4—Simon Angus Farm; 5—Simon Angus Farm; 6—John M. Sheets; 7—Marydale Farm; 8—Lyon Angus Farm.

Pair of Females (11 shown): 1—Simon Angus Farm; 2—Marydale Farm; 3—John M. Sheets; 4—Triple S. Ranch; 5—Simon Angus Farm; 6—L. S. U. A. I. Dept.; 7—Marydale Farm; 8—John M. Sheets; 9—Jimmie M. Miller; 10—Marydale Farm; 11—Marydale Farm.

Pair of Yearlings (5 shown): 1—John M. Sheets; 2—Triple S. Angus Ranch; 3—Simon Angus Farm; 4—Simon Angus Farm; 5—Marydale Farm.

Pair of Calves (10 shown): 1—Triple S. Angus Ranch; 2—Simon Angus Farm; 3—Marydale Farm; 4—Triple S. Angus Ranch; 5—John M. Sheets; 6—Marydale Farm; 7—John M. Sheets; 8—Marydale Farm; 9—L. S. U., A. I. Dept.; 10—W. S. Row.

Produce of Dam (7 shown): 1—Simon Angus Farm; 2—Triple S. Angus Ranch; 3—Marydale Farm; 4—John M. Sheets; 5—Simon Angus Farm; 6—Jimmie M. Miller; 7—L. S. U., A. I. Dept.

Oklahoma Breeders' Sale

Oklahoma City, Okla., March 20, 1950

SUMMARY:

58 Lots	$38,100.00, average	$ 656.89
20 Bulls	13,745.00, average	687.25
38 Cows	24,355.00, average	640.91
Top 5 Head	6,615.00, average	1323.00
Top 10 Head	11,515.00, average	1151.50
Top 15 Head	15,765.00, average	1051.00
Top 20 Head	19,400.00, average	970.00

Top Bull: Prince Elbon of Wildot 7th 1100-706, calved September 11, 1948; sire, Prince Elbon of O. A. M. C. 855101; dam, Pride of G. P. 818339; consigned by W. B. Hissom, Tulsa, Oklahoma; purchased by B. Holcomb, Graham, Texas 1500.00

Second Top Bull: Prince 5th of Sky Farm 1120974, calved April 18, 1948; sire, Prince Sunbeam 216th 932054; dam, Blackcap L. 8th 796223; consigned by George L. Coleman, Jr., Miami, Oklahoma; purchased by Lyman S. and Leland S. John, Lawton, Oklahoma 1285.00

Top Cow: Angus Valley Blackbird 57th-115-5738, calved January 12, 1949; sire, Prince Sunbeam 105th 784382; dam, Lonjac Blackbird G. 6th 544750; consigned by Angus Valley Farms, Tulsa, Oklahoma; purchased by Bill Hall, El Reno, Oklahoma 1450.00

Second Top Cow: R. Pride of Orchard Hill 1120450, calved January 24, 1948; sire, Prince Sunbeam 205th 932039; dam, Prize Rose 2d of Hope Springs 593445; consigned by Orchard Hill Angus Farms, Enid, Oklahoma; purchased by Ray and Roland Frazier, Eddie, Oklahoma 1230.00

Third Top Cow: McBarbara of Orchard Hill 1122969, calved April 4, 1948; sire, Prince Sunbeam 205th 932039; dam, Angus Valley Sunny Barbara 3d 861536; consigned by Orchard Hill Angus Farms, Enid, Okahoma; purchased by Clyde Bradford, Happy, Texas 1150.00

Fourth Top Cow: Angus Valley Buxom Maid 3d 1070898, calved January 25, 1948; sire, Prince Sunbeam 60th 911047; dam, Buxom Maid 5th of Cremona 588454; consigned by Angus Valley Farms, Tulsa, Oklahoma; purchased by Lake View Farms, Tulsa, Oklahoma 1100.00

CONSIGNORS: Angus Valley Farms, Tulsa, Oklahoma; Clarence Burch, Ravia, Oklahoma; Burch Ranch, Ravia, Oklahoma; George L. Coleman, Jr., Miami, Oklahoma; Mr. and Mrs. George L. Coleman, Miami, Oklahoma; Carlton W. Corbin, Ada, Oklahoma; Richard Fowler, Minnekah, Oklahoma; Gillig Brothers Angus Farm, Kiowa, Kansas; Hillcrest Angus Farms, Seminole, Oklahoma; Hi-Hope Angus Farm, Pawnee, Oklahoma; W. B. Hissom, Tulsa, Oklahoma; Lowland Farms, Ft. Supply, Oklahoma; James C. Hunter, Waukomis, Oklahoma; Arthur J. Johnson, Ryan, Oklahoma; Raymond Kramp, Okeene, Oklahoma; Lonigan Brothers, Loyal, Oklahoma; Oklahoma A. & M. College, Stillwater, Oklahoma; Orchard Hill Angus Farms, Enid, Oklahoma; Paulu & Sons, Hitchcock, Oklahoma J. F. Pfeiffer, Orlando, Oklahoma; Redbud Angus Farm, Tulsa, Oklahoma; "R" Angus Farm, Edmond, Oklahoma; Caude E. Robertson, Mangum, Oklahoma; W. W. Warner, Nowata, Oklahoma.

Orchard Hill Farms

Here She Is

An example of our breeding—

When judging at Tulsa, J. Garrett Tolan placed her at the top of her class as a summer yearling.

Black Heiress of Orchard Hill 1122971

Calved May 1, 1948.

Sire: PRINCE SUNBEAM 205th 932039	★Prince Sunbeam 29th 629408	★★Black Prince of Sunbeam 504521	★★★Black Peer of St. Albans
			★Pride 17th of Sunbeam
		Erica Marie of Sunbeam 543531	Revolution 81st 419223
			Erica Marie 9th 434227
	Queen Peeress S. B. 525281	★★★Black Peer of St. Albans 456385	★Erie Revolution 404801
			Blackcap Glencarnock 8th
		Queen of Sunbeam 353414	Eston of Elm Hill 254249
			Glen Avon Queen 2d 204258
Dam: BLACKCAP 3d of SKY RANCH 905896	Prince Sunbeam 80th 754736	★★Black Prince of Sunbeam 504521	★★★Black Peer of St. Albans
			★Pride 17th of Sunbeam
		Erica Escora 9th 505139	Master Marshall 2d 469759
			Erica Marlene 8th 398328
	Viewlawn Blackcap 182d 710563	Prince Escort of Sunbeam 600942	★★Black Prince of Sunbeam
			Erica Escora 4th 469758
		Blackcap Heiress 121st 620528	Double Blackcap B. 526469
			Blackcap Heiress 59th 459876

We are not offering her for sale, but do present her for your inspection. Being a daughter of our great PRINCE SUNBEAM 205th, she will remain at Orchard Hill Farms.

Come to see her and our entire herd.

WE'RE ON U. S. HIGHWAY 81

Doyle Cotton

Orchard Hill Farms

6 miles North ENID, OKLAHOMA

DILLARD BRYCE, Manager **WARREN BENSON, Herdsman**

Head Oklahoma Breeders

We are presenting above the officers of the Oklahoma Aberdeen-Angus Breeders' Association, elected at the annual meeting at Oklahoma City. On the left is Clarence Burch, of Ravia, Oklahoma, president for 1950. Next is Al Darlow, of Oklahoma A. & M. College, Stillwater, who needs no introduction to the nation's Doddie breeders. Dr. Darlow is secretary-treasurer. The third man is J. F. Pfeiffer, well known breeder of Orlando, Oklahoma, who is one of the vice-presidents. Art Johnson, of Ryan, Oklahoma, the other vice-president, was not available for the picture.

Introducing Another Great Herd Sire

Prince Envious 2d of Bates

We invite all who are interested in Good Aberdeen-Angus to see this Bull's Calves. They are most promising.

His Pedigree

Sire: ★PRINCE SUNBEAM 29th 629408	★Black Prince of Sunbeam 504521	★Black Peer of St. Albans 456385	★Eric Revolution 404801
			★Blackcap Glencarnock 8th
		★Pride 17th of Sunbeam 407797	★Playman of Sunbeam
			Elsy's Pride Elnor 351980
	Erica Marie of Sunbeam 543531	Revolution 81st 419223	★Blackcap Revolution
			Pride of Ash Row 297073
		Erica Marie 9th 434227	Earl Eric Marshall 392402
			Erica Marie 7th 399639
Dam: MISS BURGESS 2d of BATES 635201	★Envious Blackcap B. 6th 504417	★Envious Marshall 3d 438496	★Excelsior Marshall 3d
			★Eulogy of Leamoor
		★Blackcap Lassie B. 9th 459883	Burgess Marshall 3d 433575
			Blackcap Harrison 68th
	Miss Burgess Harrison 35th 478989	Burgessmere 455936	★Elleenmere 15th 398457
			Miss Burgess Harrison 22d
		Miss Burgess Harrison 29th 432288	★Blackcap Revolution
			Miss Burgess 9th 380776

W. M. SMITH & SONS **Birdeye Angus Farms** BIRDEYE, ARKANSAS

Judge: PHIL LJUNGDAHL, Miami, Oklahoma

BULLS:

Class 1

1—Prince Elbon of Wildot 7th 1100702, (W. B. Hissom), calved 6-21-48; sire, Prince Elbon of O. A. M. C. 855101; B. Holcomb, Graham, Texas 1500.00

2—Prince 5th of Sky Farm 1120974, (George L. Coleman, Jr.), calved 4-18-48; sire, Prince Sunbeam 216th 932-054; Lyman S. and Leland S. John, Lawton, Oklahoma 1285.00

3—Prince Quality 21st of P. S. F. 1139-194, (J. F. Pfeiffer), calved 4-20-48; sire, Prince Quality of OAMC 773454; Jess Alford, Paris, Texas 550.00

4—Ericrev 4th 1077605, (W. W. Warner), calved 3-4-48; sire, Revolution K. 15th 628867; Herbert Ward, Heauner, Okla. 775.00

5—Carl C. 2d of Sunny Dale 856642, (Arthur J. Johnson), calved 4-21-45; sire, Prince Sunbeam 43d 661403; Lowland Farm, Fort Supply, Oklahoma 875.00

6—Black Boy of Golden Trend 2d 1085492, (Paulu and Sons), calved 3-23-48; sire, Black Bell Boy D. D. 662604; J. D. Noguess, Menard, Texas 650.00

7—Quality Prince of F. F. 9th 1126677, (Richard Fowler), sire, Prince Quality OAMC 2d 781823; Jess Alford, Paris, Texas 475.00

8—Bar Elba L. 1097645, (Lonigan Brothers), calved 2-26-48; sire, Bar Eline of Angus Valley 798979; Alvin Bell, Pampa, Oklahoma 500.00

9—Prince 46th D. D. 1044080, (W. W. Warner), calved 12-14-47; sire, Prince Sunbeam 248th 881407; Sitlington Farm, Dexter, Kansas 500.00

10—Quality Prince 21st 1095314, (Oklahoma A. & M. College), calved 5-2-48; sire, Quality Prince of Sunbeam 567-031; J. D. Noguess, Menard, Texas 850.00

11—Prince Quality 16th of P. S. F. 1130-228, (J. F. Pfeiffer); sire, Prince Quality of OAMC 773454; Jess Alford, Paris, Texas 475.00

Class 2

1—Bar Trojan L. 1097652, (Lonigan Brothers), calved 7-25-48; sire, Bar Eline of Angus Valley 798979; Glen Smith, Noble, Oklahoma 900.00

2—Prince Sunbeam 520th 1153442, (George L. Coleman, Jr.), calved 10-10-48; sire, Prince SB 200th 778864; W. G. Davidson, Ardmore, Okahoma 875.00

3—Prince Carl of 3-J 1169865, (Arthur J. Johnson); sire, Carl C. 2d of Sunny Dale; Chester Chiles, Pocasset, Okla. 500.00

4—Black Peer of R. B. 1123943, (Redbud Angus Farm), calved 8-29-48; sire, Blackcap Prince T. 2d 726804; M. A. Lyons, Oklahoma City, Oklahoma 600.00

5—Black Peer 3d of O. H. 1165972, (Orchard Hill Angus Farms), calved 10-29-48; sire, Prince Sunbeam 205th 932-039; J. G. Stratton, Clinton, Oklahoma 700.00

6—Black Prince of Seminole 1159719, (Hillcrest Angus Farm), calved 9-2-48; sire, Prince Sunbeam 40th 661397; Jess Alford, Paris, Texas 400.00

7—Prince 6th of Sky Farm 1145658, (George L. Coleman, Jr.), calved 7-30-48; sire, Prince Sunbeam 216th 932054; Chester Chiles, Pecasset, Oklahoma 500.00

8—Prince Elbon of Wildot 10th 1100706, (W. B. Hissom), calved 9-11-48; sire, Prince Elbon of O. A. M. C. 855101; Leonard D. Kiker, Butler, Oklahoma 450.00

9—Prince Okeene 7th 1120594, (Raymond Kramp), calved 9-14-48; sire, Prince Sunbeam 35th 655946; A. Cudlous, Marlow, Oklahoma 385.00

CHAMPION BULL: Bar Trojan L. 1097652, Lonigan Brothers.

RESERVE CHAMPION BULL: Prince Elbon of Wildot 7th 1100702, W. B. Hissom.

COWS:

Class 1

1—Miss Blackjack 472d 965622, (Redbud Angus Farm), calved 11-29-46; sire, Quality Sunbeam 27th 694967; Charles Price, Perryton, Texas 510.00

2—Pride Bea J. 4th 354982, (Claude E. Robertson), calved 3-5-45; sire, Prince 24th 629401; G. E. Smith, Noble, Okla. 850.00

3—Miss Barbara of Skiatook 967102, (W. B. Hissom), calved 3-23-46; sire, Barbara Lad of Agincourt 2d 813646; Redbud Angus Farm, Tulsa, Oklahoma 500.00

4—Angus Valley Miss Blackcap 798946, (W. B. Hissom), calved 6-6-44; sire, Blackcap Revolution B. 8th 566886; Laverne Burris, May, Oklahoma 605.00

5—Blackcap of Cashmere S. 855208, (W. B. Hissom), calved 3-20-45; sire, General 11th of Sunbeam 744658; Russel Stewart, Carmen, Oklahoma 485.00

Class 2

6—McBarbara of Orchard Hill 1122969,

(Orchard Hill Angus Farms), calved 4-4-48; sire, Prince Sunbeam 205th 932-039; Clyde Bradford, Happy, Texas..... 1150.00

7—R. Pride of Orchard Hill 1120450, (Orchard Hill Angus Farms), calved 1-24-48; sire, Prince Sunbeam 205th 932039; Ray and Roland Frazier, Eddie, Okla..... 1230.00

8—Angus Valley Buxom Maid 3d 1070898, (Angus Valley Farms), calved 1-25-48; sire, Prince Sunbeam 60th 911047; Lake View Farm, Tulsa, Oklahoma..... 1100.00

9—Eva Eline L., (Lonigan Brothers), calved 4-15-48; sire, Bar Eline of Angus Valley 798979; G. E. Smith, Noble, Oklahoma 400.00

10—Quality Miss 1079109, (Redbud Angus Farm), calved 5-30-48; sire, Blackcap Prince T. 2d 726804; R. B. Warren, Jr., Tulsa, Oklahoma..... 710.00

11—Magnolia Blackbird of Wildot 1066762, (W. B. Hissom), calved 3-28-48; sire, Prince Elbon of O. A. M. C. 855101; G. E. Smith, Noble, Oklahoma..... 600.00

12—Blackbird of R. B. 4th 1079103, (Redbud Angus Farm), calved 4-20-48; sire, Blackcap Prince T. 2d 726804; W. B. Hissom, Tulsa, Oklahoma..... 700.00

13—Evergreen D. D. 11th 1066204, (W. W. Warner), calved 4-2-48; sire, Prince Sunbeam 248th 881407; Charles Price, Perryton, Texas 410.00

Class 3

1—Enchantress of Lowland 10th 1146383, (Lowand Farms), calved 11-12-48; sire, Prince Sunbeam 61st 911040; Lake View Farms, Tulsa, Okahoma..... 535.00

2—Blue Ribbon Bonnie of O. H. 1159363, (Orchard Hill Angus Farms), calved 7-13-48; sire, Prince Sunbeam 205th 932039; L. T. Palmer, Okema, Okla..... 750.00

3—Dina L. 2d 1097650, (Lonigan Brothers), calved 6-22-48; sire, Bar Eline of Angus Valley 798979; Turkey Valley Farms, Seminole, Oklahoma..... 550.00

4—Blackbird 116th of P. S. F. 1134576, (J. F. Pfeiffer), calved 8-20-48; sire, Prince Quality of OAMC 773454; Turkey Valley Farms, Seminole, Oklahoma.. 700.00

5—Erica Pride of Orchard Hill 1159364, (Orchard Hill Angus Farms), calved 8-3-48; sire, Prince Sunbeam 205th 932-039; R. B. Warren, Jr., Tulsa, Okla..... 900.00

6—Miss Blackbird 2d of Hi-Hope 1200677, (Hi-Hope Angus Farms), calved 9-3-48; sire, Blackcap Avana Prince 962074; Arba Miller, Flayada, Texas..... 425.00

7—Princess Fay 1120591, (Raymond Kramp), calved 6-13-48; sire, Seminole Prince 766616; L. T. Palmer, Okema, Oklahoma 420.00

8—Blackbird of Seminole 1159720, (Hillcrest Angus Farm), calved 9-12-48; sire, Burgess General 744676; Arba Miller, Flayada, Texas..... 335.00

Class 4

1—Erica's Princess of B. R. 2d 1181996, (Clarence Burch), calved 11-4-48; sire, Erica's Eric 46th 943849; Bill Hall, El Reno, Okahoma 800.00

2—Playmiss of Sky Farm 1188271, (Mr. and Mrs. George L. Coleman), calved 10-25-48; sire, Prince Sunbeam 216th 932054; C. T. Ranch, Miami, Oklahoma 600.00

3—Virginia Maid of 3-J 1169871, (Arthur J. Johnson); sire, Carl C. 2d of Sunny Dale, Turkey Valley Farms, Seminole, Oklahoma 360.00

4—Estella 2d of Hi-Hope 1204502, (Hi-Hope Angus Farm), calved 11-3-48; sire, Prince Quality of O. A. M. C. 7th 841201; Charles Newsom, Seminole, Oklahoma 675.00

5—Heather's Beauty of Hi-Hope 1200679, (Hi-Hope Angus Farm), calved 10-14-48; sire, Blackcap Avana Prince 962-074; L. T. Palmer, Okema, Oklahoma.... 325.00

6—Alice D. 14th 1150595, (James C. Hunter), calved 12-14-48; sire, Blackcap's Dandy W. 946777; Susan Kelley, Arcadia, Okahoma 320.00

Class 5

1—Angus Valley Blackbird 57th 1155738, (Angus Valley Farms), calved 1-12-49; sire, Prince Sunbeam 105th 784382; Bill Hall, El Reno, Oklahoma..... 1450.00

2—Ballindalloch of Lowland 5th, (Lowland Farms), calved 3-26-49; sire, Prince Sunbeam 61st 911040; Bill Hall, El Reno, Oklahoma 1000.00

3—Stoneybroke Barbara 1202807, (Carlton W. Corbin), calved 1-20-49; sire, Prince Sunbeam 153d 846960; Bill Hall, El Reno, Oklahoma 1000.00

4—Erica's Quality Queen of B. R. 1172744, (Clarence Burch), calved 1-4-49; sire, Prince Quality of OAMC 4th 822626; C. A. McFatridge, Paris, Texas..... 600.00

5—Miss Erica's Quality of OAMC 4th 1172-747, (Clarence Burch), calved 1-14-49; sire, Prince Quality of OAMC 4th 822-626; C. A. McFatridge, Paris, Texas..... 650.00

6—Angus Valley McErica 4th 1155734, (Angus Valley Farms), calved 1-7-49;

You can't always tell GOOD SOIL by looking at it

Does it contain the necessary trace minerals. Is it deficient in a way you cannot see?

UNLESS soils contain the vital trace minerals — iron, copper, cobalt, manganese, and iodine — literally measured in ounces and pounds per acre—crops cannot contain them and livestock don't get them. The result: your dairy cows, hogs, sheep, and beef animals are not as healthy, as thrifty, as profitable as they might be.

Here's why: Livestock need trace minerals, in combination with salt, for the most efficient digestion and assimilation of feed. The chlorine of salt helps make the hydrochloric acid needed to digest protein. The sodium of salt is needed to digest fats and carbohydrates. Trace minerals are needed for the proper functioning of the enzyme, vitamin, and hormone systems, the basic life activities, that convert feed nutrients into blood, bone, muscle, tissue, and milk.

The simple, easy way to make sure your livestock are getting these vital trace minerals — and salt — is in Morton's Free Choice Trace Mineralized Salt. It's like a low-cost insurance policy covering all your livestock that costs only a few cents more per animal per year. The benefits are faster gaining animals, more and healthier young, lower feeding costs. For bigger profits, feed Morton's Trace Mineralized Salt, *free choice,* to all livestock.

LIVESTOCK NEED IODINE for the hormone thyroxin in the thyroid gland which controls all body activities.

LIVESTOCK NEED MANGANESE for reproduction, for milk flow in mother animals, for sound bone growth.

LIVESTOCK NEED IRON AND COPPER for making red blood cells which carry oxygen needed throughout the body. Prevents nutritional anemia.

LIVESTOCK NEED COBALT for a healthy condition in the intestines, for better use of feed, for making blood.

Make This Simple Test

Next to your regular salt supply, put a few pounds of Morton's Trace Mineralized Salt. You'll be surprised how your animals will go for the trace mineralized salt, showing their need for the iron, copper, cobalt, manganese, and iodine it contains. Send for Free Booklet and Folders. MORTON SALT CO., Box 781, Chicago 90, Illinois.

MORTON'S
Free Choice
TRACE MINERALIZED SALT
For Healthier, Thriftier Livestock

MONARCA CALF CREEP

COW PIG and HOG-PROOF
Any handy farm hand can build it. Material costs about $35.00. Will have calves approx. 25% heavier at weaning time on full feed. Handles any feed mixture. CAUTION: Do not try to build without plans, as your mistakes will be costly. Plans and material list $4.00.

Capacity 1000 lbs.

MONARCA MANOR FARM, MATTOON, ILL.
Owned and Operated by The Monarca Co.

ESCHER NECK CHAINS

THOUSANDS OF SATISFIED USERS FOR OVER 30 YEARS

- Large Numbers—Provides Quick Easy Identification.
- Hard Brass Plated Chain To Last a Lifetime.
- Easily Fitted Spring Steel Fastener.
- A Type for Every Animal—A Price for Every Pocketbook.

MFG. BY
Schwab & Bacon
Harlan, Iowa
Write for Free Circular

WESTON'S
STOCKBREEDER'S SUPPLIES

Serving leading stockbreeders throughout the nation for over 32 years with best quality merchandise.

General Supplies	Blankets & Banners
Show Equipment	Hand-Made Brushes
Surgical Instruments	Tattoo Equipment

Send for a FREE copy of our General Catalogue

WESTON MFG. & SUPPLY CO.
1937 Speer Blvd. Denver, Colo.

sire, Prince Sunbeam 144th 778868; John Pfeiffer, Orlando, Oklahoma 500.00

7—Queen of Quality 16th 1157023, (Oklahoma A. & M. College), calved 2-3-49; sire, Master Prince 3d 988780; Angus Valley Farm, Tulsa, Oklahoma 700.00

8—Lucy of G. B. 2d 1181790, (Gillig Brothers Angus Farm), calved 4-16-49; sire, Blackbird Eric G. 2d 782460; Turkey Valley Farms, Seminole, Okahoma 400.00

9—Heather of G. B. 5th 1181784, (Gillig Brothers Angus Farm); sire, Prince Eralan H. P. 175th 981421; Clyde Bradford, Happy, Texas 310.00

10—Black Beauty 11th 1181343, (James C. Hunter), calved 3-14-49; sire, Blackcap's Dandy W. 946777; Carlton Corbin, Ada, Oklahoma 300.00

11—Primrose of R. B. 1079113, (Redbud Angus Farm), calved 6-15-48; sire, Blackcap Prince T. 2d 726804; Alvin Bell, Pampa, Oklahoma 500.00

RESERVE CHAMPION FEMALE: Erica's Princess of B. R. 2d 1181996, Clarence Burch.

CHAMPION FEMALE: Angus Valley Blackbird 57th 1155738, Angus Valley Farms.

Smith Brothers Sale

Noble, Oklahoma, March 18, 1950

SUMMARY:

58 Lots	$22,470.00,	average	$ 387.41
13 Bulls	4,455.00,	average	342.69
45 Cows	18,015.00,	average	400.33
Top 5 Head	3,305.00,	average	661.00
Top 10 Head	5,670.00,	average	567.00
Top 15 Head	7,810.00,	average	520.66
Top 20 Head	9,865.00,	average	493.25

Top Bull—Blackcap's Prince of G. E. S. 1088622, calved May 3, 1948; sire, Barbara's Quality Prince 753284; dam, Noble's Blackcap 868862; consigned by Glen E. Smith, Noble, Oklahoma; purchased by C. G. Medearis, Purcell, Oklahoma 435.00

Second Top Bull—(Tie)—Erica's Noble Lad 1144269, calved July 30, 1948; sire, Glenelg Prince of G. E. S. 818389; dam, Noble's Erica 3d 929218; consigned by Glen E. Smith, Noble, Oklahoma; purchased by Ed Daubert, Gotebo, Okahoma 425.00

Second Top Bull (Tie)—Noble's Revolution Lad 1144270, calved September 20, 1948; sire, Glenelg Prince of G. E. S. 818389; dam, Noble's Bab 868872; consigned by Glen E. Smith, Noble, Oklahoma; purchased by Vernon Dunn, Loco, Oklahoma 425.00

Third Top Bull—Noble's Blackbird Prince 1144268, calved July 18, 1948; sire, Glenelg Prince of G. E. S. 818389; dam, Noble's Blackbird 2d 929212; consigned by Glen E. Smith, Noble, Oklahoma; purchased by B. A. Vaughn, Pauls Valley, Oklahoma 400.00

Top Cow—Edwina 44th of Stoneybroke 873-520, calved June 17, 1945; sire, Emulous of Stoneybroke 693442; dam, Edwina 43d of Stoneybroke 774146; consigned by W. A. Smith, Noble, Oklahoma; purchased by Clarence Burch, Ravia, Oklahoma 775.00

Second Top Cow—Vascus S. 324th 812912, calved April 15, 1944; sire, Envy of Stoneybroke 707557; dam, Clara Vascus 665008; consigned by W. A. Smith, Noble, Oklahoma; purchased by Clarence Burch, Ravia, Oklahoma 730.00

Third Top Cow—Noble's Blackcap 868862, calved March 20, 1945; sire, Glenelg Prince 33d 729763; dam, Blackcap McKenny 104th 548743; consigned by Glen E. Smith, Noble, Oklahoma; purchased by Clarence Burch, Ravia, Oklahoma 710.00

BULLS:

Blackcap's Prince of G. E. S. 1088622, (Glen E. Smith), calved 5-3-48; sire, Barbara's Quality Prince 753284; C. G. Medearis, Purcell, Oklahoma 435.00

Erica's Noble Lad 1144269, (Glen E. Smith), calved 7-30-48; sire, Glenelg Prince of G. E. S. 818389; Ed Daubert, Gotebo, Oklahoma 425.00

Noble's Blackbird Prince 1144268, (Glen E. Smith), calved 7-18-48; sire, Glenelg Prince of G. E. S. 818389; B. A. Vaughn, Pauls Valley, Oklahoma 400.00

Noble's Revolution Lad 1144270, (Glen E. Smith), calved 9-20-48; sire, Glenelg Prince of G. E. S. 818389; Vernon Dunn, Loco, Oklahoma 425.00

Prince of G. E. S. 1175347, (Glen E. Smith), calved 1-29-49; sire, Barbara's Quality Prince 753284; C. W. Lynch, Pond Creek, Oklahoma 390.00

Prince of Bates 17th 1175353, (Glen E. Smith), calved 2-28-49; sire, Barbara's Quality Prince 753284; J. A. Hullum, Sayre, Oklahoma 300.00

Quality Prince G. E. S. 3d 1192923, (Glen E. Smith), calved 2-16-49; sire, Barbara's Quality Prince 753284; C. C. Swinney, Rush Springs, Oklahoma 290.00

Entry, (Glen E. Smith), calved 9-6-49; sire, Glenelg Prince of G. E. S. 818389; H. Q. Hinkle, Lindsay, Oklahoma 315.00

Bar Prince of WAS 3d, (W. A. Smith), calved 5-4-49; sire, Bar 8th of Elmdale 657844; Elmer Zigler, Duncan, Oklahoma 300.00

Bar Prince of W. A. S. 2d, (W. A. Smith), calved 5-8-49; sire, Bar 8th of Elmdale 657844; Ace Henson, Sayre, Oklahoma 290.00

Bar Prince of W. A. S., (W. A. Smith), calved 5-17-49; sire, Bar 8th of Elmdale 657844; Fred Ketcham, Loco, Oklahoma 280.00

Bar Prince of W. A. S. 5th, (W. A. Smith), calved 6-9-49; sire, Bar 8th of Elmdale 657844; Fred Ketcham, Loco, Oklahoma 295.00

Bar Prince of W. A. S. 6th, (W. A. Smith), calved 6-11-49; sire, Bar 8th of Elmdale 657844; James Crochran, Pauls Valley, Oklahoma 310.00

COWS:

Ermina C. 9th 587065, (Glen E. Smith), calved 5-19-39; sire, Blackcapmere C. 3d 517619; T. A. Eastep, Moore, Oklahoma 440.00

Promptitude 58th of Dalebanks 727469, (Glen E. Smith), calved 3-19-42; sire, Evaxus Prince 2d 527050; G. C. & Juanita A. Montgomery, Erick, Oklahoma 515.00

Eline of Noble 2d 785314, (Glen E. Smith), calved 6-17-44; sire, Glenelg Prince 33d 729763; Norman McAnelly, Tulid, Texas 435.00

Noble's Blackcap 3d 868877, (Glen E. Smith), calved 9-15-45; sire, Barbara's Quality Prince 753284; Clyde Bradford, Happy, Texas 460.00

Noble's Blackcap 2d 868865, (Glen E. Smith), calved 4-14-45; sire, Glenelg Prince 33d 729763; Martin Howell, Crescent, Oklahoma 410.00

Noble's Blackcap 868862, (Glen E. Smith), calved 3-20-45; sire, Glenelg Prince 33d 729763; Clarence Burch, Ravia, Okla. 710.00

Noble's Blackbird 868866, (Glen E. Smith), calved 4-21-45; sire, Burgess Lad 2d 531-577; H. J. Lynch, Elgin, Oklahoma 425.00

Queen Mother of Noble 1011591, (Glen E. Smith), calved 2-28-47; sire, Barbara's Quality Prince 753284; Rolling View Farms, Muldron, Oklahoma 350.00

Estella of Noble 1011603, (Glen E. Smith), calved 3-24-47; sire, Barbara's Quality Prince 753284; G. C. & Juanita A. Montgomery, Erick, Oklahoma 415.00

Noble's Irenmere 929211, (Glen E. Smith), calved 3-19-46; sire, Barbara's Quality Prince 753284; Carlton Corbin, Ada, Oklahoma 400.00

MOST EFFICIENT HUMANE **TATTOO DEVICE KNOWN**

Dr. Barger's
TATTOOING GUN
Backed with 3 YEARS of Testing by Veterinarians

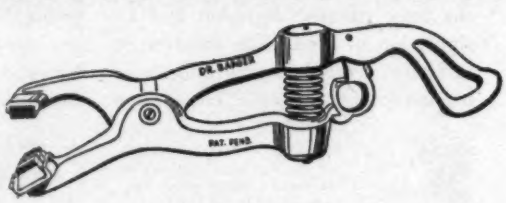

Slotted Needles *Eliminates Hand Rubbing of Ink into Ear*

Just cover sponge rubber pad and base of needles with ink, compress spring, position on ear and pull trigger. INSTANT ACTION drives needles into ear, injects ink for permanent mark. POWER SPRING retracts needles leaving animal FREE. You may use any good liquid or semi-liquid tattooing ink.

Action So Swift *You can Tattoo Cattle without Restraint*

Ruggedly built of high tensile aluminum alloy. Non-corrosive needles are SLOTTED for ample ink carrying capacity. Gun takes up to four 5/8 inch letters or numerals.

Prices:
Dr. Barger's Gun....$12.00
Letters or numerals, each ..... .50

Order Now:
Send check or money order. . . . We pay postage.
Send COD you pay postage and COD charges.

The Barger Livestock Identifier Co.
c/o ABERDEEN-ANGUS JOURNAL P. O. Box 238 WEBSTER CITY, IOWA

The 9th Annual

Ohio *Show and Sale*

Held in connection with the Champaign County Fair at the Fair Grounds, Urbana, Ohio.

Thursday, August 10, 1950, Urbana, Ohio

250 Entries

At the Show, August 10th, 9:00 a. m.

Seventy-five herds will be represented with more than 250 entries, competing for over $2,800.00 in prize money. Standard Classifications will be observed. Steers will be judged on August 9th starting at 1:00 p. m.

"Buckeye Blacks are Better"

40 Females, 10 Bulls

At the Sale, August 10th, at 7:30 p. m.

These fifty head will include many of the top prize winners, Sons and Daughters of the best breeding Bulls in the state of Ohio. All leading families represented. This will be the 20th sale sponsored by the Ohio Aberdeen-Angus Breeders' Association. In our May 1950 sale the cattle went to eight states. Our Annual Summer Show and Sale attracts visitors from many states. It is an interesting and educational event. You are welcome—plan to be with us.

Consignors

THE OHIO STATE UNIVERSITY	Columbus	FLORENCE HEBERDING	Canfield
MILO SHAW	Uniopolis	BURSON & COOK	Carey
HARRY BROWN	New Holland	WARNER GROVE FARMS	Greenville
H. F. KRIMENDAHL	Celina	BIG RIDGE FARMS	Foster
H. A. ETLING	Marshallville	W. T. SHAW	Williamsport
E. T. WOODRUFF & SONS	Urbana	CALCUTTA FARMS	East Liverpool
IRA WAGNER & SON	Greenville	PAUL B. DENNIS	Wilmington
WALTER LEFFLER	Delaware	GLADFELTER and AUGUSTUS	New Carlisle
WILLIAM L. POLING & SONS	Van Wert	GOODFELLOW HOMESTEAD FARMS	Springfield
BOBANA FARMS	Mt. Sterling	JESSE HAGLER & SONS	Bloomingburg
JOHN C. JELLEY	Sidney	WORLEY A. MELVIN	Washington, C. H.
HENRY WHITEHEAD	Pataskala	DON NELSON	Huntsville
MEADOW LANE FARMS	Van Wert	PAUL NELSON	Spring Valley
MERLE CROWDER	North Lewisburg		

Sale Headquarters: SHAWNEE HOTEL, Springfield, Ohio

ROY G. JOHNSTON—Auctioneers—PAUL L. GOOD

For Catalogs, Address: J. B. McCORKLE, Secretary, Sale Manager
Suite 3850, A.I.U. Building

50 West Broad Street **Columbus 15, Ohio**

DAISY *Cattle Markers*

PROTECTED BY 10 U. S. PATENTS

Delivery one to three days, postpaid. Furnished assembled with adjustable chain. Large numbers on marker, black inlaid. Neck Chains locked by key ring.

NO. 21—FOR NECK. Adjustable chain. Numbered both sides. $11.50 per doz.
NO. 22—For calves and young stock. $9.50 per doz.
NO. 17—FOR HORNS. Adjustable chain. $8.00 per doz.
NO. 25M—Marker Plates without chain. Key Ring Fasteners. $6.50 per doz.
NO. 38—DOUBLE PLATE NECK CHAIN. Upper portion strap; lower portion chain. $12.50 per dozen.

NO. 25—DOUBLE PLATE ALL CHAIN MARKER. Marker Plates SOLID BRASS, numbered both sides. Chain is brass plated. Weight, 1 lb. each.

Price: $14.50 per doz.

Sample mailed for $1.00. Write for folder.

GOLDEN ARROW FARMS

Dept. AJ Box 7 **Huntington, Indiana**

ABERDEEN-ANGUS LIVE LONGEST

X X X X X X X X X X X X X

DIG

A HOLE A MINUTE SITTING DOWN

40 MINUTES TO DO A 10-HOUR JOB!

It takes 10 hours for the average man to dig 40 post holes by hand. The Danuser Digger Attachment digs holes fast, straight and automatic — a hole a minute! Easily installed on most tractor makes; augers 4" to 24". Swift one-man operation. Write for free descriptive folder. Dept. J

DANUSER MACHINE CO., Fulton, Mo.

DANUSER DIGGER

Also Manufacturers of the Famous Danuser All-Purpose Blade

X X X X X X X X X X X X X

Noble's Erica 3d 929218, (Glen E. Smith), calved 7-10-46; sire, Barbara's Quality Prince 753284; Harry Baker, Duncan, Oklahoma 370.00

Miss Erica of Noble 1088602, (Glen E. Smith), calved 2-14-48; sire, Barbara's Quality Prince 753284; G. C. & Juanita A. Montgomery, Erick, Oklahoma 340.00

Promptitude Queen 1088607, (Glen E. Smith), calved 3-1-48; sire, Barbara's Quality Prince 753284; G. C. & Juanita A. Montgomery, Erick, Oklahoma 405.00

Miss Pride Queen 2d 1088606, (Glen E. Smith), calved 3-2-48; sire, Barbara's Quality Prince 753284; G. C. & Juanita A. Montgomery, Erick, Oklahoma 405.00

Noble's Erica Marie 1091360, (Glen E. Smith), calved 3-8-48; sire, Barbara's Quality Prince 753284; Rolling View Farms, Muldron, Oklahoma 380.00

Erica Estelle Lady 1088613, (Glen E. Smith), calved 3-16-48; sire, Barbara's Quality Prince 753284; G. C. & Juanita A. Montgomery, Erick, Oklahoma 355.00

Miss Blackcap of G. E. S. 1088612, (Glen E. Smith), calved 3-16-48; sire, Barbara's Quality Prince 753284; G. C. & Juanita A. Montgomery, Erick, Oklahoma 365.00

Noble's Blackcap G. E. S. 1088620, (Glen E. Smith), calved 4-9-48; sire, Barbara's Quality Prince 753284; J. S. Nolan, Ardmore, Oklahoma 365.00

Noble's Nancy Cummings 2d 1088623, (Glen E. Smith), calved 4-28-48; sire, Barbara's Quality Prince 753284; C. C. Swinney, Rush Springs, Oklahoma 325.00

Noble's Princess G. E. S. 1088624, (Glen E. Smith), calved 5-8-48; sire, Barbara's Quality Prince 753284; J. S. Nolan, Ardmore, Oklahoma 390.00

Noble's Blackcap 5th 1135051, (Glen E. Smith), calved 7-4-48; sire, Glenelg Prince of G. E. S. 818389; E. H. Maxey, Grandfield, Oklahoma 400.00

Noble's Pride 2d 1135053, (Glen E. Smith), calved 8-3-48; sire, Glenelg Prince of G. E. S. 818389; E. H. Maxey, Grandfield, Oklahoma 325.00

Queen of G. E. S. 1175342, (Glen E. Smith), calved 1-14-49; sire, Barbara's Quality Prince 753284; J. S. Nolan, Ardmore, Oklahoma 300.00

Pemmy's of Noble 2d 1175356, (Glen E. Smith), calved 3-1-49; sire, Barbara's Quality Prince 753284; C. C. Swinney, Rush Springs, Oklahoma 225.00

Juanerra Erica 130th 1175358, (Glen E. Smith), calved 3-8-49; sire, Barbara's Quality Prince 753284; Carlton Corbin, Ada, Oklahoma 310.00

Noble's Irenmere G. E. S. 1192926, (Glen E. Smith), calved 5-18-49; sire, Glenelg Prince of G. E. S. 818389; C. C. Swinney, Rush Springs, Oklahoma 250.00

Entry, (Glen E. Smith), calved 8-20-49; sire, Barbara's Quality Prince 753284; Norman McAnelly, Tulid, Texas 240.00

Entry, (Glen E. Smith, calved 9-10-49; sire, Glenelg Prince of G. E. S. 818389; J. S. Nolan, Ardmore, Oklahoma 300.00

Entry, (Glen E. Smith), calved 9-11-49; sire, Glenelg Prince of G. E. S. 818389; C. C. Swinney, Rush Springs, Oklahoma 225.00

Queen Mother of Noble 2d 1175359, (Glen E. Smith), calved 3-14-49; sire, Glenelg Prince of G. E. S. 818389; C. C. Swinney, Rush Springs, Oklahoma 265.00

Eufaula Blackcap Beauty 679795, (W. A. Smith), calved 6-20-41; sire, Muskogee 434th 539740; Floyd Henson, Norman, Oklahoma 350.00

Promptitude 61st of Dalebanks 727459, (W. A. Smith), calved 7-24-42; sire, Evaxus Prince 2d 527050; Ward Byron, Marlow, Oklahoma 370.00

Blackbird 32d of P. S. F. 730997, (W. A. Smith), calved 6-20-42; sire, Muskogee 392d 509789; Robert Thacker, Grandfield, Oklahoma 395.00

Irenmere's Angus Angel 812904, (W. A. Smith), calved 11-2-42; sire, Envy of Stoneybroke 707557; J. Rickett & Son, Grandfield, Oklahoma 410.00

Thelma 8th 780238, (W. A. Smith), calved 4-30-44; sire, Burgess Lad 2d 531577; Fred Ketcham, Loco, Oklahoma 400.00

Vascus S. 324th 812912, (W. A. Smith), calved 4-15-44; sire, Envy of Stoneybroke 707557; Clarence Burch, Ravia, Oklahoma 730.00

Blackbird 54th of P. S. F. 873518, (W. A. Smith), calved 6-8-45; sire, Bar 8th of

Head Grand National Junior Sale

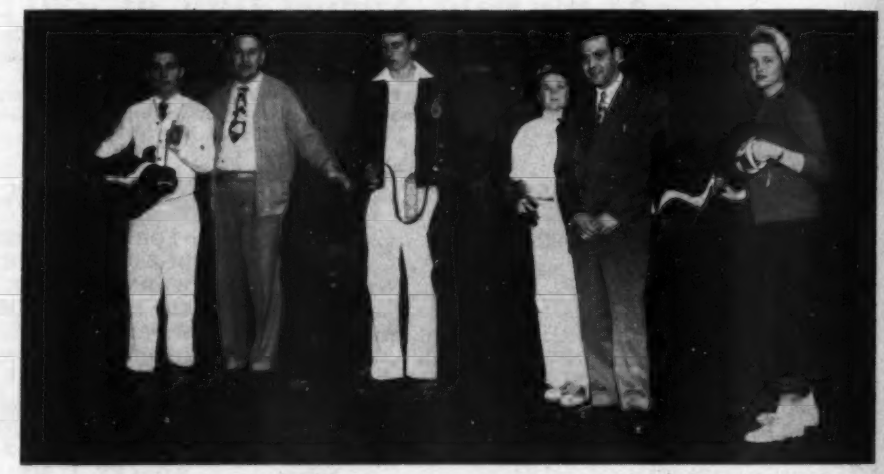

One of the most successful junior beef cattle shows in the history of the Pacific Coast was the unanimous opinion of exhibitors and judges alike of this stellar feature of the recently concluded Grand National Junior Live Stock Exposition, held in the gigantic San Francisco-San Mateo Cow Palace, April 1st to 6th.

Before some of the West's top judges passed 471 head of beef cattle to be classified according to the "Danish system" which places the animals in their commercial grades.

The young exhibitors, Future Farmers of America and 4-H Club boys and girls from California, Nevada and Oregon showed a total of 2,394 animals during the spring animal classic.

Beef cattle, judged by Harry Parker, of California State Polytechnic College, San Luis Obispo; and James Allan, of James Allan & Sons, San Francisco; included 259 Herefords, eighty-eight Aberdeen-Angus, twenty-six Shorthorns, as well as seven pens of five animals and one carload of fifteen.

In the picture above is Lot No. 1 in the Junior Grand National auction—all Aberdeen-Angus. This group went to Wissman's United Markets, of San Francisco, at $41.00 per cwt. Left to right are Ronald Laub, Fresno FFA; Joseph Saccone, manager of Wissman's; Jerry Stephens, Los Molinos FFA; Dorothy Slocum, Kings County 4-H; F. J. Marchi, buyer for Wissman's; and Cora Lee Hammer, Siskiyou County 4-H.

Greenbrier Stock Farms

Lewisburg **West Virginia**

Thanks and Best Wishes

To those who attended our April 24th sale, we wish to express our appreciation for their interest in our "Envious" cattle. To bidders and buyers alike we especially extend our Thanks. We are sure that the cattle purchased will do well for their new owners. The entire offering were of good type and of top blood lines—the kind that improve a herd and build a breed.

Buyers at Our Recent Sale Include

RED GATE FARM	Millwood, Virginia
ANGUS VALLEY FARMS	Tulsa, Oklahoma
RALLY FARMS	Millbrook, New York
ANKONY FARMS	Rhinebeck, New York
OLD ELKTON FARMS	Forest, Virginia
SPRING FARMS	Weyer's Cave, Virginia
BRANDY ROCK FARM	Brandy, Virginia
ADAMS PLANTATION	Lynchburg, Virginia
CLOVER HILL FARMS	Keswick, Virginia
ALBERT FIELDS	Gandyville, West Virginia
JOSEPH BENTLEY	Mercer, Pennsylvania
WAYNESBORO NURSERIES	Waynesboro, Virginia
C. V. OAKES	Cherry Creek, West Virginia
F. F. FURROW	Shady Spring, West Virginia
EARL NELSON and SON	Lowell, West Virginia
W. L. MORRISON	Volga, West Virginia
F. L. WALKER	Union, West Virginia
LEWIS C. SWISHER	Lost Creek, West Virginia
GROVE ANGUS FARM	Petersburg, West Virginia
FORT HILL FARMS	Burlington, West Virginia
WALNUT GROVE FARM	Union, West Virginia

Bulls--Ready for Service

We have a good selection of young Bulls, good enough to head the most select registered herds, and for commercial breeders the sires that will add both weight and dollars on their feeder calves. Try a GREENBRIER BRED BULL—and you'll be back for more. Our prices are reasonable. For a better selection come early or write:

Greenbrier Stock Farms

H. B. MOORE
HOUSTON B. MOORE, Jr. } Owners

Lewisburg, West Va.

HARRY STILES
DOUG LIVESAY } Herdsmen

Raise . . .

Berkshires

the ABERDEEN-ANGUS
of the PORCINE WORLD.

★ ★ ★

For information concerning this Great Breed address

Berkshire News

410 S. 5th St. Springfield, Illinois

DRESS UP YOUR STOCK WITH THIS
Beautiful SHOW HALTER

Finest white Latigo leather, nickel plated buckles, rings, rivets, chain with swivel snap. 6 ft. lead. Doubled and stitched cheeks, wide nose. Adjustable crown. Order several. **ORDER BY MAIL:** All white or all black, $6 postpaid, guaranteed. All russet, $5. With nickel plated ½ in. spots, as illustrated, 50c extra. **Address 2**

JIM DANDY COLLAR CO., Bradford 2, Illinois.

ACTUAL SIZE

Stone's Superior

Cattle Neck Chains

GUARANTEED FOR LONG SERVICE
USED BY LEADING BREEDERS.

- Inexpensive—Economical
- Very large numbers, can be read at greater distance
- Deeply cut numbers on both sides
- Numbers filled with Black enamel
- Tag is ¼ inch thick, made of hard brass
- Heavy coil chain (case hardened) cadmium plated
- Ring fastener made of spring steel, oil tempered, cadmium plated.
- Tag has smooth surface, no rough edges
- Can be furnished with or without names
- Satisfaction Guaranteed. Prompt Service

For information write

Stone Mfg. & Supply Co.

1206 Union Ave. Kansas City 7, Mo.

Elmdale 657844; Clarence Burch, Ravia, Oklahoma 525.00

Edwina 44th of Stoneybroke 873520, (W. A. Smith), calved 6-17-45; sire, Emulous of Stoneybroke 633442; Clarence Burch, Ravia, Oklahoma 775.00

Irenmere's Angus Angel 2d 873521, (W. A. Smith), calved 6-21-45; sire, Emulous of Stoneybroke 693521; G. C. & Juanita A. Montgomery, Erick, Oklahoma 515.00

Undene of Cummings 2d 948372, (W. A. Smith), calved 4-1-46; sire, Bar 8th of Elmdale 657844; G. C. & Juanita A. Montgomery, Erick, Oklahoma 430.00

Evergood of Cummings 948371, (W. A. Smith), calved 4-1-46; sire, Bar 8th of Elmdale 657844; Norman McAnelly, Tulid, Texas 375.00

Erica Princess W. A. S. 1014238, (W. A. Smith), calved 3-2-47; sire, Bar 8th of Elmdale 657844; Clyde Bradford, Happy, Texas 425.00

Lady Lou W. A. S. 1014247, (W. A. Smith), calved 3-10-47; sire, Bar 8th of Elmdale 657844; Rolling View Farms, Muldron, Oklahoma 360.00

Lady Promptitude W. A. S. 2d 1014256, (W. A. Smith), calved 4-1-47; sire, Bar 8th of Elmdale 657844; W. T. Boyce, Marlon, Oklahoma 290.00

Noble's Angus Angel 1014253, (W. A. Smith), calved 3-21-47; sire, Bar 8th of Elmdale 657844; G. C. & Juanita A. Montgomery, Erick, Oklahoma 565.00

Howard County Sale

Fayette, Missouri, March 28, 1950

SUMMARY:

84 Lots	$32,325.00, average	$ 384.82
29 Bulls	10,535.00, average	363.27
55 Cows	21,790.00, average	396.18
Top 5 Head	4,200.00, average	840.00
Top 10 Head	7,230.00, average	723.00
Top 15 Head	9,830.00, average	655.33
Top 20 Head	12,235.00, average	611.75

Top Bull—Prince Eric RM 3d 1147371, calved July 24, 1948; sire, Prince Eric Burgess 851098; dam, Blackbird A. of Thousand Hills 545524; consigned by Roy D. Miller and Son Farms, Fayette, Missouri; purchased by Emwood Farm, Holliday, Missouri 1000.00

Second Top Bull—Enve EM DeM 11th 1132-670, calved July 8, 1948; sire, R. L. S. Emulous 2d 842234; dam, Derculich of R. M. 103d 936887; consigned by Dan E. Miller, Fayette, Missouri; purchased by Jack Daggs, Memphis, Missouri 725.00

Top Cow—Miss Georgina 21st of Bradley 1027237, calved May 20, 1947; sire, Burgess 108th 777650; dam, Barshdorf's Georgina 523902; consigned by J. F. Innes and Son, Fayette, Missouri; purchased by W. R. Rehfeld, Arapahoe, Colorado 1000.00

Second Top Cow—Barbara Georgette 4th 1111178, calved July 24, 1948; sire, Burgess Chieftain 815316; dam, Missouri Barbara 107th 783884; consigned by R. B. George, Fayette, Missouri; purchased by Del Miles, Madison, Missouri 750.00

BULLS:

Barbara Atmere 1142755, (R. E. Atkins and Sons), calved 9-2-48; sire, Blackcap Rev. of F. O. F. 934745; John Dorrill, Salisbury, Missouri 350.00

Elliotte's Prince Jr. 1162633, (Elliotte K. Ballew), calved 4-11-49; sire, Black Prince Jr. 3d 969701; Green Settles, Selma, Alabama 210.00

Envious Eric E. 5th 1190795, (John Speed Elliott), calved 4-10-49; sire, Barbarian B. 15th 852084; Woodrow McCollum, New Boston, Missouri 200.00

Walbee's General E. 2d, (Frank and Jerry T. Enyart), calved 5-16-49; sire, Pauline's General D. 4th 815281; Green Settles, Selma, Alabama 170.00

Burgess Blackbird 42d 1111183, (R. B. George), calved 10-5-48; sire, Burgess Chieftain 815316; L. A. Ransberger, Shackelford, Missouri 330.00

Burgess Chieftain 3d 1212789, (R. B. George), calved 4-25-49; sire, Burgess Chieftain 815316; W. W. Ballew, Fayette, Missouri 250.00

Envious Burgess 11th 1158940, (David U. Groce), calved 8-10-48; sire, Envious Pridemere 3d 940673; Green Settles, Selma, Alabama 355.00

Gay Lad H. 1168196, (James R. Hancock), calved 1-25-49; sire, Barbarian B. 15th 852084; Edwin G. Homeyer, New Haven, Missouri 350.00

Black Prince of Howard 9th L. H. 1115-685, (Lee Hopkins), calved 9-16-48; sire, Howard 9th of Sunnybrook 919964; R. E. Ballew, Glasgow, Missouri 365.00

Prince Blackbird of Howard L. H., (Lee Hopkins), calved 3-1-49; sire, Prince Blackbird of Howard 3d 984223; Karl Homeyer, New Haven, Missouri 350.00

Prince Glencove 10th, (Charles P. Innes and Sons), calved 3-10-49; sire, Black Master 16th 780623; Lloyd Lewis, Harrisburg, Missouri 210.00

Prince Glencove 11th, (Charles P. Innes and Sons), calved 3-11-49; sire, Black Master 16th 780623; Dan E. Crowley, Fayette, Missouri 200.00

Black Prince of Howard 3d 1106768, (J. F. Innes and Son and Mary Innes McCutcheon), calved 6-30-48; sire, Black Prince of Howard 687674; Willard C. Cole, Novelty, Missouri 600.00

Prince Howard 25th 1158941, (J. F. Innes and Son), calved 10-21-48; sire, Black Prince of Howard 687674; A. T. Innes, Fayette, Missouri 350.00

Prince Envious of Afton 1155657, (J. F. Innes and Son), calved 3-10-49; sire, Black Prince of Howard 2d 1014122; S. W. Morris, Jr., Roanoke, Missouri 220.00

Enve EM DeM 11th 1132670, (Dan E. Miller), calved 7-8-48; sire, R. L. S. Emulous 2d 842234; Jack Daggs, Memphis, Missouri 725.00

DeM's Black Prince 1165200, (Dan E. Miller), calved 12-12-48; sire, Prince Revolution A Bar A 846626; Sam Harness, Caraso, Missouri 460.00

Prince Revolution RM 1165932, (Roy D. Miller and Son Farms), calved 11-15-48; sire, Prince Revolution A Bar A 846626; Miles & Beamer, Madison, Missouri 350.00

Prince Eric RM 3d 1147371, (Roy D. Miller and Son Farms), calved 7-24-48; sire, Prince Eric Burgess 851098; Emwood Farm, Holliday, Missouri 1000.00

Pride RM 29th 1176294, (Roy D. Miller and Son Farms), calved 1-4-49; sire, Prince Revolution A Bar A 846626; John W. Tippett, Armstrong, Missouri 500.00

Prince Howard of Sunnybrook 15th 1101-543, (Mrs. Wilmer Perkins and Son), calved 8-26-48; sire, Prince Howard of Sunnybrook 861492; Lawrence Jarboe, Clarence, Missouri 500.00

Prince Howard of Sunnybrook 16th 1101-546, (Mrs. Wilmer Perkins and Son), calved 9-10-48; sire, Prince Howard of Sunnybrook 861492; Frank P. Briggs, Macon, Missouri 425.00

Prince George B. 3d, (Mr. and Mrs. Ulmer W. Scotten), calved 4-7-49; sire, Burgess Chieftain 815316; J. W. Smith, Brunswick, Missouri 300.00

Black Afton, (Mr. and Mrs. Ulmer W. Scotten), calved 5-7-49; sire, Black Prince of Howard 2d 1014122; Green Settles, Selma, Alabama 200.00

Rosehaven's Prince Eric B. 1008205, (Wallace L. and Bettie F. Talbot), calved 8-17-47; sire, Prince Eric Esquire 851098; Dan E. Miller, Fayette, Missouri 580.00

Prince Burgess of Rosehaven 1165670, Wallace L. and Bettie F. Talbot), calved 2-23-49; sire, Rosehaven's Prince Eric B. 1008205; J. F. Buie, Marshall, Missouri 220.00

Martha's General Howard 1159855, (John W. Tippett), calved 3-5-49; sire, Howard 9th of Sunnybrook 919964; Allen Stinman, Fayette, Missouri 270.00

Prince Howard of W. 1165255, (Wilford Ware), calved 3-21-49; sire, Juanerra of Sunnybrook 5th 1008225; Woodrow McCollum, New Boston, Missouri 220.00

Prince Edella of Sunny Slope 2d, (Herbert O. Young and Family), calved 3-17-49; sire, Howard 3d of Sunnybrook 861494; John Dillon, Marshall, Missouri 275.00

COWS:

Atmere's McHenry Blackcap 1206624, (D. V. Atkins and Son), calved 3-16-49; sire, Blackcap Rev. of F. O. F. 934745; J. W. Smith, Brunswick, Missouri 225.00

Erica Atmere 1206623, (D. V. Atkins and Son), calved 3-13-49; sire, Prince Revolution A Bar A 846626; Ella & Perry Philips, Columbia, Missouri 480.00

Elliotte's Black Lady 7th 1162630, (Elliotte K. Ballew), calved 3-24-49; sire, Black Prince Jr. 3d 969701; Emwood Farm, Holliday, Missouri 255.00

Elliotte's Blackbird of Prince 1162634, (Elliotte K. Ballew), calved 4-23-49; sire, Black Prince Jr. 3d 969701; W. H. Davis, Fayette, Missouri 360.00

Elliotte's Erica 1162635, (Elliotte K. Ballew), calved 5-10-49; sire, Black Prince Jr. 3d 969701; J. F. Buie, Marshall, Mo. 235.00

SELF-PIERCING
HUMANE
PERMANENT

Nobody can have in and claim one of your stock when TAMP-R-PRUF EAR SEAL is sealed to the ear with your name and serial number! Used by over 25,000 breeders, vets and farmers throughout the country. Light, humane, rust-proof and inexpensive.
Write today for FREE samples and prices.

SECURITY SEAL CO.
144 West 27th Street, N. Y. 1 Dept. A

TAMP-R-PRUF EAR SEALS

Congratulations to . . .

Val-Mar Stock Farms

Owned by MR. & MRS. OTTO FRANK, Manilla, Iowa

On the purchase of **Eil'tonier 3d 1176390**

—Unretouched Snapshot

Eil'tonier 3d 1176390

EIL'TONIER 3d is a Summer Yearling Bull sired by WINTONIER 4th, 1941 International Grand Champion Bull, and out of a Blackcap Cow . . . He will go into a good Iowa Herd of 65 Cows, from whence several Champions have come, including Champion and Reserve Champion Bull at the 1946 Iowa State Show and Sale.

• • •

Be sure to see Him in our Show String this Summer and Fall

• • •

BREEDING STOCK AVAILABLE

Pioneer Angus Farms . . . . . Coon Rapids, Iowa

MR. and MRS. HAROLD E. EILER—Owners—MR. and MRS. CHAS. W. THOMAS

HAROLD E. EILER, Manager **JIM LOWE, Herdsman**

Live Stock Insurance

The HARTFORD INSURANCE COMPANY Insures One or any number of Cattle. Any Period of Time desired; also transit protection.

Mrs. J. R. McCorkle, Representative

Suite 3710 A.I.U. Building

COLUMBUS 15, OHIO

Cattlemen's Choice ...

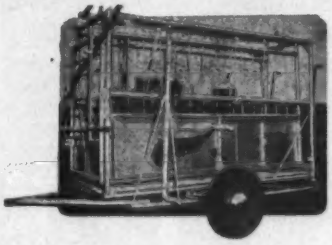

Pat. No. 2466102

SILVER KING PRODUCTS

HELDENBRAND & SON MFG. CO.

1500 S. AGNEW OKLAHOMA CITY, OKLA. PHONE 7-5757

KING OF THE CATTLE CHUTE WORLD

T. M. REG. U. S. PAT. OFF.

One of 15 Spectro Gates on the R. T. Davis & Sons Angus Farm, Brighton, Colo.

Gates to the Future—

SPECTRO Farm-Ranch Gates

PATENT PENDING

Are winning the West with their telescopic action, sturdy Steel construction, exclusive lifetime features.

Ask Your Dealer for Spectro Gates

They protect and securely segregate live stock, guard crops, and properties. Top animals deserve Top Gates!

Write for Folder: "SWING IN TO SUCCESS"

Spectro Mfg. & Sales, Inc. Box 407 **Arvada, Colorado**

Missouri Barbara D. 4th 1194139, (P. C. Dennis), calved 2-14-49; sire, General 8th of Sunbeam 603546; John E. Bancroft, Chilhowee, Missouri 425.00

Queen C. D. 5th 1200351, (P. C. Dennis), calved 3-22-49; sire, General 8th of Sunbeam 603546; W. R. Rehfeld, Arapahoe, Colorado 350.00

Blackcap Lassie W. 67th 817050, (John Speed Elliott), calved 6-1-44; sire, Envious Burgess B. 2d 869316; C. A. Harms, Cheyenne Wells, Colorado 450.00

Blackcap Lassie Speed 984805, (John Speed Elliott), calved 10-7-46; sire, Envious Eileenmere 2d 629675; C. A. Harms, Cheyenne Wells, Colorado 400.00

Mother's Day Queen E., (Frank and Jerry T. Enyart), calved 5-8-49; sire, Paulene's General D. 4th 815281; J. F. Buie, Marshall, Missouri 175.00

Barbara Georgette 4th 1111178, (R. B. George), calved 7-24-48; sire, Burgess Chieftain 815316; Del Miles, Madison, Mo. 750.00

Georgetta Blackbird Marie 5th 1111184, (R. B. George), calved 10-5-48; sire, Burgess Chieftain 815316; J. W. Smith, Brunswick, Missouri 300.00

Barbarini Blackbird 1111179, (R. B. George), calved 8-15-48; sire, Burgess Chieftain 815316; Geo. I. Eichelberger, Pleasant Green, Missouri 410.00

Georgetta Blackbird Beth 583422, (R. B. George), calved 6-10-39; sire, Prismere 360th 480055; A. Fitzgerald, Clark, Mo. 325.00

Georgetta Blackbird Beth 4th 1212791, (R. B. George), calved 4-28-49; sire, Burgess Chieftain 815316; Robert Bial, Boonville, Missouri 295.00

Barbara of Estill 2d 1168198, (James R. Hancock), calved 3-19-49; sire, Gay Bardolier 1000085; Crest View Farm, Moberly, Missouri 550.00

Blackcap of Windy Hill 14th 1168197, (James R. Hancock), calved 3-14-49; sire, Barbarian B. 15th 852084; W. R. Rehfeld, Arapahoe, Colorado 250.00

McHenry Blackcap H. 2d 1168200, (James R. Hancock), calved 4-6-49; sire, Barbarian B. 15th 852084; Jno. E. Bancroft, Chilhowee, Missouri 220.00

Jeromo Elorus L. H., (Lee Hopkins), calved 3-3-49; sire, Prince Blackbird of Howard 3d 984223; J. F. Buie, Marshall, Missouri 205.00

Blackbird 4th of Innesdale 839803, (James H. Innes and Son), calved 9-3-44; sire, Black Prince of Howard 687674; W. R. Rehfeld, Arapahoe, Colorado 500.00

Miss Georgina 21st of Bradley 1027237, (J. F. Innes and Son), calved 5-20-47; sire, Burgess 108th 777650; W. R. Rehfeld, Arapahoe, Colorado 1000.00

Buxom Maid 5th of Golden Sheaf 1096002, (J. F. Innes and Son), calved 4-24-48; sire, Blackcap Revolution H. 6th 661953; H. F. Cabbell, Bosworth, Missouri 575.00

Missouri Edella 29th 721048, (J. F. Innes and Son), calved 4-16-43; sire, General 4th of Lonjac 531859; W. R. Rehfeld, Arapahoe, Colorado 675.00

Lady Blackcap of Afton 916943, (J. F. Innes and Son), calved 10-29-45; sire, Black Prince of Howard 687674; A. T. Innes, Fayette, Missouri 425.00

Ectessa 16th 787503, (J. F. Innes and Son), calved 11-26-43; sire, Esquire of Le Baron 657070; Russell Reith, Nelson, Missouri 490.00

Ectessa Afton 1155942, (J. F. Innes and Son), calved 12-20-48; sire, Envious Pridemere 3d 940673; W. R. Rehfeld, Arapahoe, Colorado 350.00

Barbara 71st of Bradley 1142958, (J. F. Innes and Son), calved 3-1-49; sire, Eric B. 10th 720309; W. R. Rehfeld, Arapahoe, Colorado 500.00

Ennoble's Pride of Afton 2d 1155858, (J. F. Innes and Son), calved 4-1-49; sire, Black Prince of Howard 2d 1014122; C. A. Harms, Cheyenne Wells, Colorado 360.00

Empress 10th of DeMillermere 983326, (Dan E. Miller), calved 7-10-46; sire, Green Crest Elgon 657764; C. A. Harms, Cheyenne Wells, Colorado 380.00

Erica 4th DeMillermere 1171280, (Dan E. Miller), calved 1-2-49; sire, R. L. S. Emulous 2d 842234; W. R. Rehfeld, Arapahoe, Colorado 475.00

Blackbird Enve EM DeM 1171288, (Dan E. Miller), calved 2-10-49; sire, R. L. S. Emulous 2d 842234; W. R. Rehfeld, Arapahoe, Colorado 450.00

Entry, (Roy D. Miller and Son Farms), Paul Harkness, Golden, Colorado 400.00

Eric's Elinemere RM 2d 1211580, (Roy D. Miller and Son Farms), calved 11-7-48; sire, Prince Eric Burgess 851098; W. R. Rehfeld, Arapahoe, Colorado 400.00

Juanerra RM 148th 1153306, (Roy D. Miller and Son Farms), calved 8-21-48; sire, Prince Eroica 7th of Sunbeam 745050; Willard C. Cole, Novelty, Missouri 325.00

Queen RM 138th 1153307, (Roy D. Miller and Son Farms), calved 9-1-48; sire, Prince Eroica 7th of Sunbeam 745050; J. W. Smith, Brunswick, Missouri 300.00

Envulous RM 1156375, (Roy D. Miller and Son Farms), calved 9-16-48; sire, Prince Eroica 7th of Sunbeam 745050; J. W. Smith, Brunswick, Missouri 320.00

Alice's Dew Drop 2d 893743, (Roy D. Miller and Son Farms), calved 3-26-46; sire, Bell Boy Meadow Lawn 741335; J. W. Smith, Brunswick, Missouri 460.00

Princess B. of Sunnybrook 1101535, (Mrs. Wilmer Perkins and Son), calved 3-17-48; sire, Prince Howard of Sunnybrook 861492; R. H. Shillinger, Butler, Missouri 725.00

Blackbird P. of Sunnybrook 2d 1101544, (Mrs. Wilmer Perkins and Son), calved 9-6-48; sire, Black Prince of Howard 687674; W. R. Rehfeld, Arapahoe, Colorado 600.00

Evergreen Erica of Sunnybrook 1101545, (Mrs. Wilmer Perkins and Son), calved 9-8-48; sire, Prince Howard of Sunnybrook 861492; C. A. Harms, Cheyenne Wells, Colorado 400.00

Barbara Kay of Sunnybrook 1101547, (Mrs. Wilmer Perkins and Son), calved 10-18-48; sire, Prince Howard of Sunnybrook 861492; R. H. Shellinger, Butler, Missouri 550.00

Entry, (G. W. Williams & Son); J. F. Buie, Marshall, Missouri 215.00

Erica Lady 79th, (Mr. and Mrs. Ulmer W. Scotten), calved 4-5-49; sire, Black Prince of Howard 2d 1014122; C. A. Harms, Cheyenne Wells, Colorado 350.00

Bettie F. Blackbird 51st 1165669, (Wallace L. & Bettie F. Talbot), calved 2-23-49; sire, Rosehaven's Prince Eric B. 1008205; John Dillion, Marshall, Missouri 245.00

Cridlan Evergreen T. 1159858, (John W. Tippett), calved 4-26-49; sire, Howard 9th of Sunnybrook 919964; Robert Bail, Boonville, Missouri 220.00

Miss Enecho M. 945166, (John W. Tippett), calved 8-14-46; sire, Emulate's Enchanter 4th 650458; W. R. Rehfeld, Arapahoe, Colorado 460.00

Tipp's Miss G., (Mr. and Mrs. B. T. Tippett), calved 5-7-48; sire, Blackbird General DeM 834160; Ross Hutchinson, New Franklin, Missouri 370.00

Blackbird of Fairview, (Mr. and Mrs. B. T. Tippett), calved 10-12-48; sire, Prince Howard 10th 973004; C. A. Harms, Cheyenne Wells, Colorado 400.00

Prince's Empress 2d, (Kenneth Whitehurse), calved 2-21-48; sire, Black Prince Revolution 3d 815816; John E. Bancroft, Chilhowee, Missouri 410.00

Elba of I. D. 1118664, (Kenneth Whitehurse), calved 4-28-48; sire, Prince

Will **YOUR HERD** *be represented in*

The Aberdeen-Angus Journal's 31st Anniversary Issue?

August 1950

A most important issue preceding those 1950 FALL SALES. An opportune time to publicize your good HERD SIRES and additions to your breeding herd. Tell about the animals you will be offering at private treaty or Fall auctions.

Reserve Your Space Now! Forms Close July 1st, 1950

JOURNAL readers study each issue to see what other breeders are doing to improve their herds. Each month you neglect to tell about your cattle you deprive fellow breeders of the information they desire. What is more important you deprive your herd of the promotion it deserves. Join us today in the promotion of the breed.

Order the Size Space that Best Fits Your Advertising Needs

1 Page	$180.00
2/3 Page	120.00
1/2 Page	90.00
1/3 Page	60.00
1/4 Page	45.00
1/5 Page	36.00
1/6 Page	30.00
2" x 2 columns	24.00
3" x 1 column	18.00
2" x 1 column	12.00
1" x 1 column	6.00

REMEMBER, 10% Discount on PREPAID ADVERTISING CONTRACTS for 12 CONSECUTIVE ISSUES.

Above Display rates for BLACK and WHITE only. Colors other than BLACK and WHITE at $60.00 per color per page or portion thereof.

The Aberdeen-Angus Journal

Webster City P. O. Box 238 **Iowa**

Free Ask for a free, "get acquainted" copy of America's top livestock magazine. Send name and address!

THE CATTLEMAN 1109 Burk Burnett Bldg. Fort Worth 2, Texas

NO SALESMAN will call on you — You're NOT obligated!

The Poland China World

The only magazine covering the entire Poland China Field, serving the breeders with a Field Force of efficient and competent men who have had years of practical experience.

Subscription Rates:

$1.00 for one year
$2.00 for three years

501 Garver Bldg.

DES MOINES 9, IOWA

Service

is not our Slogan
it's

Our Business

The Majority of our Orders are shipped the Same Day they are Received

—

Morford

(The Chain Man)

IOWA CITY, IOWA

Innesdale 2d 839804; J. F. Buie, Marshall, Missouri 375.00

Enve Genora 1182950, (G. E. Williams and Son), calved 2-6-49; sire, Enve Em DeM 3d 1024370; C. A. Harms, Cheyenne Wells, Colorado 350.00

Betty W. 9th 1182951, (G. W. Williams and Son), calved 2-9-49; sire, Enve Em DeM 3d 1024370; C. A. Harms, Cheyenne Wells, Colorado 375.00

Connie C. 1186198, (G. W. Williams and Son), calved 2-10-49; sire, Enve Em DeM 1024370; C. A. Harms, Cheyenne Wells, Colorado 400.00

Sunny Slope Lady Blackcap, (Herbert O. Young and Family), calved 3-23-49; sire, Howard 3d of Sunnybrook 861494; J. W. Smith, Brunswick, Missouri 200.00

Miss Pride of Sunny Slope 2d, (Herbert O. Young and Family), calved 3-6-49; sire, Howard 3d of Sunnybrook 861494; Paul McCully, Glasgow, Missouri 200.00

U. S. Center Show and Sale

Smith Center, Kansas, March 28, 1950

SUMMARY:

65 Lots	$25,915.00,	average	$ 398.69
11 Bulls	5,145.00,	average	467.72
54 Cows	20,770.00,	average	384.63
Top 5 Head	3,610.00,	average	722.00
Top 10 Head	6,345.00,	average	634.50
Top 15 Head	8,825.00,	average	588.33
Top 20 Head	11,130.00,	average	556.50

Top Bull—Ever Prince 6th of Remus 1146020, calved April 10, 1948; sire, Eline's Ever Prince 940134; dam, Applewood Blackbird 54th 507818; consigned by Max D. Remus, Cawker City, Kansas; purchased by T. W. Jackson, Phillipsburg, Kansas 850.00

Second Top Bull—Prince Harlanview 5th 1127946, calved July 10, 1948; sire, Prince Afton 3d 900305; dam, Vague Sunset Sue 902312; consigned by Harlanview Stock Farm, Harlan, Kansas; purchased by Dickenson Angus Ranch, Sterling, Colorado 650.00

Top Cow—Sunny Vale Erica C. 863352, calved April 10, 1945; sire, Revemere of Wheatland 58th 707740; dam, Caldwell's Erica C. 685797; consigned by G. W. and Ada C. Caldwell, Harlan, Kansas; purchased by John and Alvin Otte, Cawker City, Kansas; (calf to M. B. Horn for $345) 765.00

Second Top Cow—Cremella June 1128351, calved June 3, 1948; sire, Prince Afton 3d 900305; dam, Cremella 2d 825033; consigned by G. W. and Ada C. Caldwell, Harlan, Kansas; purchased by Harold Geiss, Arnold, Kansas 720.00

EXHIBITORS: Big Oak Stock Farm, Cawker City, Kansas; Billings Angus Farm, Alton, Kansas; A. O. Buschow and Son, Blue Hill, Nebraska; G. W. and Ada C. Caldwell, Harlan, Kansas; Herman Custer, Riverton, Nebraska; Harry R. Dannenberg, Gaylord, Kansas; Harlanview Stock Farm, Harlan, Kansas; Vernon Hill, Logan, Kansas; T. W. Jackson, Phillipsburg, Kansas; Frank Kral, Bladen, Nebraska; E. H. Kreft, Natoma, Kansas; Elmore D. Nelson, Bloomington, Kansas; John and Alvin Otte, Cawker City, Kansas; Leonard Patman, Smith Center, Kansas; Max D. Remus, Cawker City, Kansas; Sund Brothers, Guide Rock, Nebraska; Julius Tillman, Smith Center, Kansas; Joe S. Vague, Bloomington, Kansas.

Judge: JOHN TOLAN, Springfield, Illinois

BULLS—Class 1

Ever Prince 6th of Remus 1146020, (Max D. Remus), calved 4-10-48; sire, Eline's Ever Prince 940134; T. W. Jackson, Phillipsburg, Kansas 850.00

Prince of Bar J. 2d, (T. W. Jackson), calved 5-18-48; sire, Prince of Lowland 9th 831624; Dickenson Angus Ranch, Sterling, Colorado 450.00

Vague Sunset 12th 1114791, (Joe S. Vague), calved 5-24-48; sire, Prince Eralan H. P. 15th 672860; A. Berlin, Demar, Kansas 545.00

Bandolier Quality M. B. 3d 1111353, (Billings Angus Farm), calved 3-22-48; sire, Bandolier Quality 12th 882694; Harve McCaslin, Osborne, Kansas 360.00

Class 2

Prince Harlanview 5th 1127946, (Harlanview Stock Farm), calved 7-10-48; sire, Prince Afton 3d 900305; Dickenson Angus Ranch, Sterling, Colorado 650.00

Blackbird Dandy 16th 1113401, (Frank Kral), calved 8-18-48; sire, Applewood Bandolier 145th 834081; Chet Joy, Franklin, Nebraska 340.00

Class 3

Bandolier of Big Oak 42d 1158569, (Big Oak Stock Farm), calved 9-7-48; sire, Bandolier of Big Oak 20th 855945; Dickenson Angus Ranch, Sterling, Colorado 550.00

Eileenmere G. D. 14th 1197935, (Harry R. Dannenberg), calved 11-1-48; sire, Eileenmere 1020th 947757; Lester Inskeep, Cawker City, Kansas 400.00

Burlate of Angus Hill 1094437, (E. H. Kreft), calved 9-1-48; sire, Eric Revolution H. 882259; J. Dean Lerew, Portis, Kansas 400.00

Class 4

Bell Boy Quality 11th, (Leonard Patman), calved 3-8-49; sire, Bell Boy of Manilla 878858; Henry Kruger, Holstein, Neb. 300.00

Prince Afton J7C, (J. F. Caldwell), calved 4-6-49; sire, Prince Afton 3d 900305; Elmer Jones, Kensington, Kansas 300.00

RESERVE CHAMPION BULL: Bandolier of Big Oak 42d 1158569, Big Oak Stock Farm.

GRAND CHAMPION BULL: Ever Prince 6th of Remus 1146020, Max D. Remus.

COWS—Class 1

Sunny Vale Erica C. 863352, (G. W. and Ada C. Caldwell), calved 4-10-45; sire, Revemere of Wheatland 58th 707740; John and Alvin Otte, Cawker City, Kansas; (calf to M. B. Horn, Beloit, Kansas for $345) 765.00

Erica Eilee of GAC 934239, (G. W. and Ada C. Caldwell), calved 4-13-46; sire, Harlanview's Sunbeam 693961; Fred Trump, Bala, Kansas; (calf to Elmer Humberg for $195) 615.00

Virgie L. of Harlanview 2d 933301, (Harlanview Stock Farm), calved 3-21-46; sire, Applewood Bandolier 121st 766828; A. Berlin, Demar, Kansas 370.00

Class 2

Apple Blackmere 3d 1150698, (A. O. Buschow and Son), calved 12-21-47; sire, Applewood Bandolier 125th 772533; Fred J. King, Ellis, Kansas 460.00

Black Lady 20th of Remus 1026699, (Max D. Remus), calved 6-17-47; sire, Revemere of Wheatland 52d 699103; Carl Caldwell, Portis, Kansas 500.00

Floy Lady 8th 1015681, (Harlanview Stock Farm), calved 3-20-47; sire, Kloman of Harlanview 912097; A. Berlin, Demar, Kansas 375.00

$$ Save $ Dollars $$

Patent Applied for.

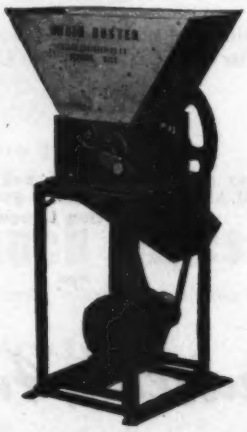

The Greatest Buy on the market today for crimping or cracking grain.

The Grain Buster is now PRICED as low or lower than competitive machines—even though—

1 It has large enough capacity for the largest breeder.
2 It is built far better in construction.
3 Has many more features.
4 Is instantly adjustable for all grains by moving lever.
5 Is instantly adjustable to any degree from coarse to fine.
6 Has hardened steel cylinders for long life.
7 Can be operated by only ONE HORSEPOWER MOTOR yet capacity for the largest breeder.
8 Includes magnet assembly for removing metal. Protects your live stock.
9 Does a job not duplicated by any other machine.

AND—

10 The GRAIN BUSTER is used and recommended by the greatest and most successful breeders in America as the answer to fitting cattle.

Write for free descriptive pamphlet and price list.

Allen Engineering Co., 463 York St., Detroit 2, Mich.

More Profits with Meat-Type HAMPSHIRES

✓ Better Mothers
✓ Cheaper Gains

Hampshire brood sows are the best of all mothers, can be depended on for an extra pig to each husky twice-a-year litter. You save feed, too, with market-topping meat-type Hampshires. Fast growing, early maturing, easy feeding; unequalled rustlers and pasture grazers. WRITE TODAY for Free illustrated booklet about Hampshires:

FREE! location of 100 bred sow sales; addresses of nearby breeders.

SPECIAL: 6 mo. subscription to Hampshire Herdsman, breed magazine—Send 30c to ...

BRED SOWS By Mail Order! Save tires and time! Let our expert Fieldmen select your bred sows, at your price . . . a free service . . . satisfaction guaranteed. Write for details.

HAMPSHIRE SWINE REGISTRY

904 Commercial Bank Bldg., PEORIA, ILL.

Now Available

Supplies and Aberdeen-Angus Novelties available from this office as described below. All good quality merchandise of approved design.

ALL PRICES ARE POSTPAID—(ADD 2% SALES TAX IN IOWA)

Address: Aberdeen-Angus Journal, P. O. Box 238, Webster City, Iowa

POCKET SIZE **Herd Record Book** POCKET SIZE

Complete with 50 Record Sheets

THE BINDER

Metal Rings. 4¾x9 inches and is made of a heavy imitation leather and should last a good many years. Available for immediate delivery with no gold stamping. Allow six to eight weeks for own or farm name in gold on front cover. No extra charge.

RECORD SHEETS

50 pedigree-production record sheets are included. The front of the sheet is for the extended pedigree of the animal, and the back is for the record of the produce of the animal. Additional sheets obtainable.

Record Book and Filler	$2.00
Extra Filler Sheets per 100	1.50
Record Book—Large 1½ inch Rings—no filler	2.75

Pedigrees

Nearly 50 years experience

A complete 5-generation pedigree made up at the Aberdeen-Angus Journal office. Send name and number of your bull or cow together with date of calving and name and number of sire and dam. We will supply pedigree complete with family name typewritten on sheet to fit your 4¾x9 binder.

Pedigrees 75c Each.

Cattle Record File

REGISTRATION CERTIFICATE FILE AND PEDIGREE RECORD

A Combination—Both in One

THE BINDER

. . . is approximately 4x8 inches and is made of a heavy imitation leather, which should last a good many years. The size will permit carrying in the pocket. Your name will be put on the cover in gold letters FREE.

REG. CERT. FILE

Included with the binder are 50 envelopes in which to file the registration certificate of each animal in your herd. The envelopes are punched to fit the binder and are handy to use in keeping the certificates. (Envelopes are also printed front and back for you to keep the records on each animal.)

Binder and 50 Envelopes

Price $2.00

Extra Filler Sheets per 50—$1.00

Aberdeen-Angus

CAR AND TRUCK

Booster Plates

Come ready to attach to your regular License Plates

Order One or Several Today

$1.00 Each or Two for $1.50

Aberdeen-Angus

Tie Clasps and Pins

Features Aberdeen-Angus head design in silver. Designed by B. J. Kesl, Unity, Oregon. Tie Clasps for men, pin design for ladies. Beautiful gift item.

Price—$6.00 incl. excise tax.

A Few Left

Aberdeen-Angus Roadside Signs

4 Brilliant Colors
Baked Enamel
Rust Resistant Metal

WRITE FOR LITERATURE

Stationery

Letterheads and envelopes made up in one or more colors and ink on good quality paper. Advertise your farm and herd this easy economical way. Let us know about the wording you wish to appear. With or without cuts. Let us hear from you today.

Write for Samples and Prices.

Angus Heads

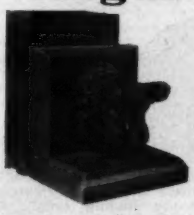

on Plaques or Bookends

Head modelled in Ceramics on Redwood backs. Designed by Mrs. Jewel Steves, La-Verne, California. Beautiful ornaments for living room, office or den.

PLAQUES	$ 7.50
BOOKENDS	$15.00

Miniature Angus Calves

Highly Glazed Pottery

Aberdeen-Angus Calf, white halter, trough with ranch name in gold letters and brand on calf. Designed by Mrs. M. J. Blakely, Clovis, California. Beautiful ornament for den or desk. Excellent for gift. Order today.

PRICE $10.00

NEW

(Picture below, reduced size)

Truck Door Decals

EASY TO APPLY
14 INCHES IN DIAMETER
CEMENT APPLIED
WEATHER RESISTANT

In pairs, one facing left, one right, for use on truck doors. Simple to apply. Full directions supplied. Also useful for

SHOW BOXES
BARN DOORS
ROADSIDE SIGNS
POSTERS

Price (Pairs, unbroken) $3.00

Order Today From Address Above

OTTAWA POST HOLE DIGGERS

(THERE IS NO OTHER LIKE IT!)

Prices from $99.50 up. The digger you have been waiting for. Quick hitch to any tractor with power take-off. Fastest power auger return. Heavy hi-speed two flight auger. Safety clutch prevents damage, eliminates shear pins. Strictly one-man machine. Write today for digger facts, new low prices.

OTTAWA MFG. CO., 5476 Elm St., Ottawa, Kans. Patents Pending

DUROCS

The Practical Farmer's Choice!

Why?

Because, DUROCS GROW FASTER ON LESS FEED. For larger litters of faster growing pigs choose DUROCS—the leading breed of swine in the U. S. A.

The DUROC ASSOCIATION is ready to help you start making more money with DUROCS. For FULL INFORMATION, WRITE TODAY!

UNITED DUROC RECORD ASSN.

Room 3, Duroc Bldg., Peoria 3, Ill.

ANOTHER TECO PRODUCT

Branding Iron Heater

Butane fired, Teco Branding Iron Heaters will have your irons ready for use within two or three minutes after lighting your fire. Even in the coldest weather they heat instantly. Special heating nozzle of our own design burns *liquid* Butane with a hot, steady flame. Fire-bricked bottom holds heat and protects stove. Available with or without 11 gallon butane tank (7-8 hours continuous burning).

Write for complete details.

THOMPSON & GILL, Inc. AA
Modera, California

Please send me complete details on the following TECO products:

- ☐ Branding Iron Heater
- ☐ Branding Irons
- ☐ Cattle Squeeze
- ☐ Calf Chute
- ☐ Cattle Stocks
- ☐ Feed Wagon Beds
- ☐ Pilers & Stackers
- ☐ Feed Mills
- ☐ Horn Weights
- ☐ Dehorners

Name.....

Address.....

City..... State.....

Class 3

Queen Lady 23d 1101384, (E. H. Kreft), calved 2-24-48; sire, Faidley Revolution 2d 805328; Elmer Humberg, Ness City, Kansas 430.00

Heather of Harlan J7C 1128350, (J. F. Caldwell), calved 4-29-48; sire, Prairie Queen's 12th Sunshine 892777; Harold Trump, Bala, Kansas 400.00

Bandoliers Favorite 15th 1194347, (A. O. Buschow and Son), calved 2-23-48; sire, Applewood Bandolier 125th 772533; Don Clouston, Ness City, Kansas 485.00

Blackcapmere Jannet 1101385, (E. H. Kreft), calved 3-10-48; sire, Faidley Revolution 2d 805328; A. Berlin, Demar, Kansas 385.00

Queen M. B. 2d 1111352, (Billings Angus Farm), calved 3-22-48; sire, Bandolier Quality 12th 882694; R. Barnett, Strumble, Nebraska 345.00

Class 4

Black Lady 23d of Remus 1146018, (Max D. Remus), calved 4-1-48; sire, Eline's Ever Prince 940134; Leo Walter, Cawker City, Kansas 370.00

Bandolier's Queen 36th 1192417, (A. O. Buschow and Son), calved 4-15-48; sire, Applewood Bandolier 125th 772533; Dr. Nickell, Smith Center, Kansas 445.00

Bandolier's Erica Mar 2d 1192416, (A. O. Buschow and Son), calved 4-5-48; sire, Applewood Bandolier 125th 772533; Dr. Nickell, Smith Center, Kansas 435.00

Oak View's Everprincess 1073026, (John and Alvin Otte), calved 4-26-48; sire, Ever Prince 29th 954805; Fred J. King, Ellis, Kansas 460.00

Class 5

Vague Sunset Ruby 5th 1114787, (Joe S. Vague), calved 5-10-48; sire, Prince Eralan H. P. 15th 672860; Fred J. King, Ellis, Kansas 525.00

Vague Sunset Vicky 6th, (Joe S. Vague), calved 5-8-48; sire, Prince Eralan H. P. 15th 672860; Dr. Nickell, Smith Center, Kansas 450.00

Black Lady 24th of Remus 1146021, (Max D. Remus), calved 5-16-48; sire, Eline's Ever Prince 940134; John Egger, Ellis, Kansas 495.00

Blackbird Vale M. B. 2d 1111357, (Billings Angus Farm), calved 5-27-48; sire, Bandolier Quality 12th 882694; M. R. Horn, Beloit, Kansas 325.00

Class 6

Cremella June 1128351, (G. W. and Ada C. Caldwell), calved 6-3-48; sire, Prince Afton 3d 900305; Harold Geiss, Arnold, Kansas 720.00

Vague Sunset Ann 4th 1114793, (Joe S. Vague), calved 6-1-48; sire, Prince Eralan H. P. 15th 672860; John S. Marr, Esbon, Kansas 500.00

Barbara Eureka K. 18th 1144605, (Frank Kral), calved 6-29-48; sire, Applewood Bandolier 145th 834081; Fred J. King, Ellis, Kansas 390.00

Vague Sunset Jane 6th 1114796, (Joe S. Vague), calved 6-15-48; sire, Prince Eralan H. P. 15th 672860; Fred King, Ellis, Kansas 500.00

Gertrude's Pride of Bar J. 1130073, (T. W. Jackson), calved 6-2-48; sire, Big Smith Major 596925; A. Berlin, Demar, Kansas 375.00

Barbara K. 43d 1144604, (Frank Kral), calved 6-23-48; sire, Applewood Bandolier 145th 834081; A. Berlin, Demar, Kansas 370.00

Class 7

Vague Sunset Erma 1114800, (Joe S. Vague), calved 7-6-48; sire, Ever Prince 28th 954804; Keith Idler, Kirk, Colorado 625.00

Creekside Queen 1109138, (Herman Custer), calved 7-26-48; sire, Applewood Bandolier 108th 724059; Fred J. King, Ellis, Kansas 485.00

Bandolier's Princess 16th 1192418, (A. O. Buschow and Son), calved 8-21-48; sire, Applewood Bandolier 125th 772533; Fred J. King, Ellis, Kansas 275.00

Class 8

Eline Bandolier Lady 1104734, (Sund Brothers), calved 9-21-48; sire, Erica Bandolier L. 4th 972560; Harold Giese, Arnold, Kansas 400.00

Blackbird of Big Oak 59th 1158573, (Big Oak Stock Farm), calved 9-14-48; sire, Bandolier of Big Oak 20th 855945; Fred Schaffer, Russell, Kansas 325.00

Winsomere Lady 1154550, (E. H. Kreft), calved 9-17-48; sire, Winsome Revolution 941765; Don Dickenson, Sterling, Colorado 295.00

Queen of Big Oak 63d 1158575, (Big Oak Stock Farm), calved 9-21-48; sire, Bandolier of Big Oak 20th 855945; G. Walters, Downs, Kansas 365.00

Creekside Eland Queen 1109139, (Herman Custer), calved 9-22-48; sire, Applewood Bandolier 108th 724059; Fred Schaffer, Russell, Kansas 330.00

Queen of Big Oak 61st 1158570, (Big Oak Stock Farm), calved 9-11-48; sire, Bandolier of Big Oak 20th 855945; Dickenson Angus Ranch, Sterling, Colorado 300.00

Class 9

Platinum Pride G. D. 1197933, (Harry R. Dannenberg), calved 10-25-48; sire, Eileenmere 1020th 947757; Sasnak Angus Ranch, Salina, Kansas 500.00

Hazel G. D. 10th 1197934, (Harry R. Dannenberg), calved 10-26-48; sire, Eileenmere 1020th 947757; Fred Schaffer, Russell, Kansas 350.00

Revolution Ruby 2d 1154553, (E. H. Kreft), calved 10-17-48; sire, Winsome Revolution 941765; Barrows and Beardsley, Ness City, Kansas 225.00

Erica Elsie M. B. 2d, (Billings Angus Farm), calved 11-27-48; sire, Bandolier Quality 12th 882694; R. Barnett, Strumble, Nebraska 245.00

Bandolier's Erica 22d 1192419, (A. O. Buschow and Son), calved 10-1-48; sire, Applewood Bandolier 125th 772533; John S. Marr, Esbon, Kansas 405.00

Class 10

Bandolier's Tarkio Blackcap 1192426, A. O. Buschow and Son), calved 12-28-48; sire, Applewood Bandolier 125th 772533; A. Berlin, Demar, Kansas 345.00

Bandolier's Blackcap Echo 3d 1192423, (A. O. Buschow and Son), calved 12-6-48; sire, Applewood Bandolier 125th 772533; C. T. Lane, Lynn, Iowa 340.00

Bandolier's Lady 19th 1150703, (A. O. Buschow and Son), calved 12-30-48; sire, Applewood Bandolier 125th 772533; Dickenson Angus Ranch, Sterling, Colorado 285.00

Bel-Aire Pride 10th, (Leonard Patman), calved 12-30-48; sire, Bell Boy of Manilla 878858; Dr. Nickell, Smith Center, Kan. 280.00

Bandolier's Alta 4th 1192421, (A. O. Buschow and Son), calved 12-1-48; sire, Applewood Bandolier 125th 772533; C. T. Lane, Lynn, Iowa 300.00

Class 11

Bel-Aire Pride 11th, (Leonard Patman), calved 1-22-49; sire, Bell Boy of Manilla 878858; C. A. Kalbfleisch, Harlan, Kan. 300.00

Bel-Aire Pride 12th, (Leonard Patman), calved 3-5-49; sire, Bell Boy of Manilla 878858; R. Barnett, Strumble, Neb. 270.00

Creekside Pride 2d 1167846, (Herman Custer), calved 3-15-49; sire, Applewood Bandolier 108th 724059; Frank Prochazka, Atwood, Kansas 250.00

Creekside Eileen 1167842, (Herman Custer), calved 2-10-49; sire, Applewood Bandolier 108th 724059; George R. Yost, Downs, Kansas 270.00

Class 12

Palmetto Quality, (Julius Tillman), calved 6-19-49; sire, Blackcap M. of Sunny Kay 947965; Leo Walter, Cawker City, Kansas 360.00

Blackcap G. D. 3d, (Harry R. Dannenberg), calved 4-20-49; sire, Eileenmere 1020th 947757; Frank Prochazka, Atwood, Kansas 280.00

Hill's Queen Lass 2d, (Vernon Hill), calved 4-19-49; sire, Erica's Major 4th 847694; George Wiltfang, Norton, Kansas 270.00

Heather of Harlan 2d J7C, (J. F. Caldwell), calved 5-26-49; sire, Prairie Queen's 12th Sunshine 892777; M. B. Horn, Beloit, Kansas 200.00

Erica's Majorette, (Vernon Hill), calved 4-7-49; sire, Erica's Major 4th 847694; Ed Riley, Jewell, Kansas 200.00

Erica's Majorette 2d, (Vernon Hill), calved 4-4-49; sire, Erica's Major 4th 847694; Ed Riley, Jewell, Kansas 205.00

RESERVE CHAMPION FEMALE: Vague Sunset Erma 1114800, Joe S. Vague.

GRAND CHAMPION FEMALE: Cremella June 1128351, G. W. and Ada C. Caldwell.

Books of the Hour

SHEEP—Horlacher & Hammonds..$2.50

This is a sheepman's book, not a college text book. It discusses choosing a breed, selecting and judging, sheep feeding, fattening, handling wool, showing sheep and many other subjects that concern a practical sheepman.

THE WESTERN HORSE—Gorman (New Edition, 1944).....$3.00

The author, now a Major in the army, knows horses for he has handled them on the range in Texas, has broken horses in Wyoming and has been a Professor of Animal Husbandry at the University of Wyoming. The chapters cover everything from training the colt, young work stock and the work horse through to bronc busting, gaiting and pleasure saddle horses and trick training. Whether you are in the horse business or just "fooling around" with horses, you will like this book.

BEEF CATTLE PRODUCTION IN THE SOUTH—Williams $2.50

The author's cattle experience in the southwest and south is laid before you in this book. His practical chapters on breeding, fitting and management will save you money. It is full of sound, simple, direct cattle sense.

ANIMAL SANITATION AND DISEASE CONTROL—Dykstra $3.50

Here's 600 pages of advice and information that will enable you to keep healthy livestock. Sick livestock is a poor investment and veterinary service costs money. Dykstra tells you how to keep both to a minimum. Saving one animal will buy a lot of books.

FARM POULTRY PRODUCTION—Card & Henderson, U. of Ill.....$2.25

A good book for the poultryman operating a farm business as contrasted with extensive commercial production. Dr. Card boils down into simple language for you, vast information on poultry. It is complete, yet brief and simple.

THE MEAT WE EAT—Ziegler (1943 copyright).....$3.40

It's really a butchering manual—a handbook of everything from slaughtering to carving, covers curing, tanning, storing (lockers), cuts and formulas. 375 pages of practical information on handling meat.

ARTIFICIAL INSEMINATION OF FARM ANIMALS.....$4.00

Artificial breeding is revolutionizing the livestock industry. Tells how, dangers and advantages—all about this new subject. Big or little operator can profit from this book by 6 American and 1 English authors.

COMMERCIAL POULTRY FARMING—Charles & Stuart.....$4.00

The 1946 edition of this 500-page book covers every phase of the poultry business for those who are intensively in it on a commercial scale as contrasted to the farm flock basis. All helps given in nontechnical terms.

FARM TRACTOR MAINTENANCE—Morrison $2.50

Usable information on how to prevent trouble and how to locate it if it does occur. Lay it down beside you while you repair your ailing tractor; its to-the-point words and clear pictures will tell you how.

APPROVED PRACTICES IN POULTRY PRODUCTION—Cook $1.85

Condensed "know-how" of raising poultry. A "Reader's Digest" on poultry. It's dogmatic, but who cares if it helps you do the job. Really a swell book.

FARM MANAGEMENT IN THE SOUTH—R. L. Hunt, Texas A. & M. College..$2.75

This book is not a professor's dream but rather a sound discussion of the business end of farming in the south. The farm rental contracts given are worth the price of the book. Some good chapters are "Planning Home Farm Consumption," "Rental Contracts," "Financing the Farm," "Selecting a Farm" and "Keeping Farm Records." 556 pages, 189 illustrations, 105 tables, 23 chapters.

DAIRY PROFIT—Fraser $2.25

Fraser talks like a practical man when you read what he says about making Dairy Cows pay—you feel like you are visiting with a sage on the subject. His philosophy is "make the cow pay her way or sell her." The book gives you the secret of feeding dairy cattle, no mystery, no big words. Travels in dairy countries abroad gave the author practical pointers on making money with cows.

POULTRY PRODUCTION IN THE SOUTH—King & Chesnutt of the Alabama Polytechnic Institute....$2.50

Southern poultry raising is discussed without any padding—housing, feeding, diseases and marketing as they apply in the south. Dr. King is head of the Poultry Department and knows his business.

380 THINGS TO MAKE FOR FARM AND HOME—Cook.....$3.25

This is a 300-page book devoted entirely to plans and specifications without a reading text. It will give you bills of material for buildings of all kinds, sheep, cattle, hog and poultry buildings and equipment. One section is devoted to handy hints for making practical articles from waste material such as a forge from an oil barrel. Many things from old auto parts, etc.

FEEDS & FEEDING (Complete)—Morrison $7.00

This book has been the stockman's guide for 40 years. Every new finding on the subject has been added through 20 editions. Nothing is left out.

SELECTING, FITTING AND SHOWING LIVESTOCK—Horses, Dairy Cattle, Beef Cattle, Swine, Sheep and Poultry—Nordby & Lattig. (All Six for $6.00); per volume.....$1.25

These are pocket size books of about 140 pages, each well illustrated, covering in detail how to select a winning animal that will develop into a winner. Each book gives the methods and tricks of fitting and finally teaches you to be a showman. Every detail is explained and pictured.

SWINE PRODUCTION IN THE SOUTH—Southwell, Wheeler, Duncan.....$2.50

Because feeding, housing and health are different under southern conditions, the authors have taken the findings of southern experiment stations and interpreted them in terms a stockman living in the south will understand and use. Typical chapters are "How to control swine diseases," "selecting breeding stock," "butchering hogs on the farm," and "marketing hogs."

DAIRY FARMING IN THE SOUTH—Thomas, Pegram & Reeves (1944)..$2.50

Diversification — a rounded farming program in the south makes dairying important there. This is the latest information on feeding, housing, care, breeds and management of dairy cows. Based on university experiment stations' latest information. A good up-to-date book.

500 MORE THINGS TO MAKE—For Farm and Home (1944 Copyright) Cook $3.75

Drawings and materials shown so you can build all kinds of buildings and equipment; much of it made from salvage material. Both wood and metal items. One idea used could save price of book.

REPAIRING FARM MACHINERY—Morrison $2.25

This book consists of systematic repair procedure for mowers, binders, plows and other farm machinery. It is well illustrated to help you lengthen the life of your farm machinery.

FARM MECHANICS TEXT AND HANDBOOK $3.15

A real encyclopedia of shop and mechanical jobs for the farm. Tools, buildings, machinery, motors, wiring, painting—560 pages, 46 chapters.

PROFITABLE FARM AND LIFE MANAGEMENT—Fraser $3.45

This book was written by W. J. Fraser, who for 41 years headed the Dairy Department at the University of Illinois, and who during all of those years owned and managed profitably, a large farm. The University sent him to visit the dairy countries of Europe—Denmark, Holland and England. From that visit he brought back to the United States some of the most practical ideas on management, feeding, thrift and common sense.

LIVESTOCK JUDGING HANDBOOK—Nordby, Beeson & Fourt.....$3.40

This is a terse, to-the-point discussion of what makes a number one animal. Through pictures and common-sense discussion this book will enable you to know whether you are buying a top-notch or scrub—horse, dairy cow, beef animal, sheep, mule or hog. It will help you if you are a buyer, seller or professional judge.

TURKEY MANAGEMENT—Marsden & Martin, 1944.....$4.50

The authors are the Nation's leading turkey authorities from Purdue University and the U. S. Research Center. The 700 pages cover every phase from management to cooking, diseases, breeding, feeding—everything. The only complete turkey book.

PIG PROJECTS & PROFITS—Carroll & Rucker.....$1.60

The senior author is head of the Animal Husbandry Dept. of the University of Illinois and was formerly at Utah State College. This is a small, leather-covered book designed primarily for starters in the hog business. It is not a text book on the subject, but gives the fundamentals of the hog business: Diseases, feeding barrows, gilts, sows and litters—showing, marketing and judging. It is well worth the money.

I LIVED WITH LATIN AMERICANS—Strohm $3.00

A farmer-writer went to South America, visited the farmers there and saw what you would look for, asked what you would ask. He tells and pictures (took pictures himself) just what you'd like to know. It's the most readable book about South American farming and country people.

Address—BOOKSHELF
c/o Aberdeen-Angus Journal
Box 238
Webster City, Iowa

BE AN AUCTIONEER. A pleasant, profitable occupation. Send for large free illustrated catalogue and how to receive Home Study Course. Address, FRED REPPERT School of Auctioneering, Decatur, Indiana, Box A. J.

SPRING DATES!
Select that sale date early. Promote your sale well, and secure one of the leading auctioneers. I have sold successfully for others, I can for you. Write, wire or Phone.
ROY G. JOHNSTON
BELTON, MISSOURI

Auctioneer
Successful sales for leading breeders, lifetime experience with live stock. Apply early busy during season. Rates Reasonable. Telephone Residence 7-3645; Business 3-6181. P. O. Box 1317.
JOHN E. HALSEY
DES MOINES, IOWA

PAUL L. GOOD
Auctioneer
509 Frothingham Street
Phone 3927-1
VAN WERT, OHIO

For Dates
Write, Wire, Or Phone
RAY SIMS
Phone 371
BELTON, MISSOURI

"Chet" Guffey
AUCTIONEER
For Action & Results
Write or Phone Ki-6084
(Collect)
1547 Grandview Ave.
Columbus, Ohio

George M. Kurtz
AUCTIONEER
You will be pleased with my work
STURGIS, KENTUCKY

N. G. Kraschel
Aberdeen-Angus Auctioneer
Harlan Iowa

Your Sale!
The auction business is good. Cattle are selling good, and many sales are already booked. If you plan a sale, and want my services, please write, or wire me for available dates.
Hamilton James, Newton, Illinois

Coming Sale Dates

June

June 23—Gallagher's Farm, Jack Solomon, Owner, Nanuet, New York.
June 24—Mahrapo Sale, Mahwah, New Jersey, Stephen Birch, Jr., owner.

July

July 8—Kinloch Farms "Herd Adjustment" Sale, Supply, Virginia.

August

August 7—"Cattleman's Holiday Sale" at the Main Farm, Pleasant Plains, Illinois, J. Garrett Tolan, Pleasant Plains, Illinois, Owner.
August 10—Ohio State Aberdeen-Angus Breeders' Association Sale, Urbana, Ohio.
August 12—"Second Annual Patterson Creek Farmers' Opportunity Sale", Longview Aberdeen-Angus Farms, Burlington, West Virginia, W. G. Merrells, Sale Manager, Clarksburg, West Virginia.
August 19—Northeastern Ohio Aberdeen-Angus Breeders' Annual Show and Sale, Berea, Ohio. R. Walter Krants, Secretary, Lodi, Ohio.

September

September 1—John T. McGuire, Algona, Iowa.
September 2—Humeston Aberdeen-Angus Breeders' Sale, Humeston, Iowa, Donald J. Bowman, Hamilton, Missouri, Sale Manager.
September 4—C. E. Reed, Wichita, Kansas.
September 5—Pikes Peak Aberdeen-Angus Sale, Colorado Springs, Colorado.
September 8—New Jersey State Sale, Trenton, New Jersey.
September 9—Shadow Isle Farms Sale, Red Bank, New Jersey.
September 11—Dutchess County Aberdeen-Angus Sale, Pine Plains, New York, Bill Landauver, Sales Manager, Red Hook, New Jersey.
September 12—Rally Farms Sale, Millbrook, New York.
September 13—Cochran Farm, North Salem, New York.
September 15—West Central Indiana Aberdeen-Angus Breeders' Sale, Crawfordsville, Indiana.
September 16—Texas Aberdeen-Angus Sale, Tyler, Texas.
September 16—East Central Missouri Aberdeen-Angus Breeders Association Sale, Troy, Missouri. Wm. H. Schone, Sec'y-Treas., St. Charles, Missouri.
September 16—Southwest Virginia Sale, Wytheville, Virginia.
September 16—Greenmere's Fourth Annual Calf Sale, Oaktown, Indiana.
September 18—R. A. Patterson Sale, Muskogee, Oklahoma.
September 20—Annual Fall Sale, Central Illinois Aberdeen-Angus Breeders, Congerville, Illinois, Simon E. Lantz, Secretary, Congerville, Illinois.
September 21—Jesse Hagler, Bloomingburg, Ohio.
September 21—Rich Mar Farm, Richard A. Graves, Owner, Georgetown, Illinois.
September 22—Southwestern Wisconsin Angus Sale, Bloomington, Wisconsin. J. C. Perrin, Sec'y, Bloomington, Wisconsin.
September 23—Cornbelt Aberdeen-Angus Breeders' Calf Sale, Piper City, Illinois.
September 23—Springwood Farms' Sale, Springfield, Ohio, L. C. Aleshire, Springfield, Ohio.
September 25—"Bandolier Review" Sale at Great Oaks Stock Farms, Rochester, Michigan.
September 26—Raona-Grand River "Breed Builders" Sale at Raona Farms, Williamston, Michigan.
September 27—Michigan Aberdeen-Angus Breeders' Association Show and Sale, East Lansing, Mich.
September 29—Northeast Missouri Aberdeen-Angus Sale, Memphis, Missouri. W. R. Dierks, Sec'y, Memphis, Missouri.
September 30—Niagara Frontier Invitation Sale at Ess Kay Farm, East Aurora, New York. Myron Pangburn, Sale Mgr., East Aurora, New York.
September 30—Minnesota Aberdeen-Angus Breeders' Sale, Montevideo, Minnesota, Clement C. Chase, Secretary, Pipestone, Minnesota.

October

October 2—L. M. Thornton Dispersion, Garden City, Missouri.
October 3—Nodaway County Aberdeen-Angus Breeders' Association Eleventh Annual Fall Sale, Maryville, Missouri, F. B. Houghton, Secretary, Maryville, Missouri.
October 4—Capitol City "Night Sale", Richmond, Virginia.
October 5—National Rancher and Breeder Sale, Omaha, Nebraska.
October 6-14—Pacific International Live Stock Exposition, North Portland, Oregon, Walter A. Holt, General Manager, North Portland, Oregon.
October 7—Ontario Aberdeen-Angus Fall Sale, London, Ontario, Canada.

• 1950 •

JANUARY	FEBRUARY	MARCH
S M T W T F S	S M T W T F S	S M T W T F S
1 2 3 4 5 6 7	- - - 1 2 3 4	- - - 1 2 3 4
8 9 10 11 12 13 14	5 6 7 8 9 10 11	5 6 7 8 9 10 11
15 16 17 18 19 20 21	12 13 14 15 16 17 18	12 13 14 15 16 17 18
22 23 24 25 26 27 28	19 20 21 22 23 24 25	19 20 21 22 23 24 25
29 30 31 - - - -	26 27 28 - - - -	26 27 28 29 30 31 -
APRIL	**MAY**	**JUNE**
- - - - - - 1	- 1 2 3 4 5 6	- - - - 1 2 3
2 3 4 5 6 7 8	7 8 9 10 11 12 13	4 5 6 7 8 9 10
9 10 11 12 13 14 15	14 15 16 17 18 19 20	11 12 13 14 15 16 17
16 17 18 19 20 21 22	21 22 23 24 25 26 27	18 19 20 21 22 23 24
" " 24 25 26 27 28 29	28 29 30 31 - - -	25 26 27 28 29 30 -
JULY	**AUGUST**	**SEPTEMBER**
- - - - - - 1	- - 1 2 3 4 5	- - - - - 1 2
2 3 4 5 6 7 8	6 7 8 9 10 11 12	3 4 5 6 7 8 9
9 10 11 12 13 14 15	13 14 15 16 17 18 19	10 11 12 13 14 15 16
16 17 18 19 20 21 22	20 21 22 23 24 25 26	17 18 19 20 21 22 23
" " " 25 26 27 28 29	27 28 29 30 31 - -	24 25 26 27 28 29 30
OCTOBER	**NOVEMBER**	**DECEMBER**
1 2 3 4 5 6 7	- - - 1 2 3 4	- - - - - 1 2
8 9 10 11 12 13 14	5 6 7 8 9 10 11	3 4 5 6 7 8 9
15 16 17 18 19 20 21	12 13 14 15 16 17 18	10 11 12 13 14 15 16
22 23 24 25 26 27 28	19 20 21 22 23 24 25	17 18 19 20 21 22 23
29 30 31 - - - -	26 27 28 29 30 - -	" 25 26 27 28 29 30

October 7—Good Earth Stock Farm and Triple A Farm, New Florence, Missouri.
October 9—Hideaway Farms, Chester, New Jersey.
October 11—Ames Plantation Sale, Grand Junction, Tennessee.
October 12—Connecticut Aberdeen-Angus Breeders' Association. H. B. Luria, Secretary.
October 13—Clay County Aberdeen-Angus Breeders' Sale, Spencer, Iowa, Leonard F. Hansen, Dickens, Iowa, Sale Manager.
October 14—Heart of Ohio Aberdeen-Angus Breeders' Association, Knox County Fair Grounds, Mt. Vernon, Ohio, K. B. Hoover, Sale Manager, Frazeysburg, Ohio.
October 20—Glenangus-McGregor Fair Promise Aberdeen-Angus Sale, Glenangus Farm, Bel Air, Maryland.
October 21—Spence-Hutchinson-Williams Sale, Alliance, Nebraska.
October 21—Van Wert County Aberdeen-Angus Association Sale, Van Wert, Ohio, Gene Vogt, Secretary, Van Wert, Ohio.
October 21—Maryland Aberdeen-Angus Breeders Association Quality Sale, Frederick, Maryland.
October 23—The "Spotlight Show & Sale", Warrenton, Virginia. Kenneth E. Litton, Sale Manager, Round Hill, Virginia.
October 23—Blue Grass Hills Stock Farm Thirty-eighth Aberdeen-Angus Sale, Louisville, Tennessee.
October 24—Kinloch Farms First Annual Sale, Lee D. Butler, Supply, Virginia.
October 26—N-Bar Sale, Grass Range, Montana.
October 27—Chariton Valley Aberdeen-Angus Breeders Association Sale, Kirksville, Missouri. Earl Rogers, Sec'y, Kirksville, Missouri.
October 27-28—Montana Aberdeen-Angus Association Sale, North Montana State fair grounds, Great Falls, Montana.
October 28—Calf Sale, Fredericksburg, Virginia.
October 30—Missouri State Angus Sale, Columbia, Missouri. J. E. Comfort, Treas., Columbia, Missouri.
October 31—Heart of America Aberdeen-Angus Sale, Kansas City, Missouri.

November

November 1—Southwestern Regional Fall Sale, Tulsa, Oklahoma.
November 2—National Aberdeen-Angus Breeders' Sale, San Francisco, California.
November 2—Third Annual "Farmers Chance" Calf Sale, Staunton, Virginia.
November 4—Maryland Aberdeen-Angus Breeders Association Calf Sale, Frederick, Maryland.
November 6—Western Aberdeen-Angus Association Sale, Denver, Colorado, Les Ljungdahl, Secretary, Denver, Colorado.
November 6—Orange District Fall Sale, Orange, Virginia.
November 9—Luther T. McClung, Production Sale, Saginaw, Texas.
November 11—Brook-Essar-Shahan Draft Sale, Brady, Texas.
November 13—Seventh Annual Fall Sale, Fair Grounds, Tulsa, Oklahoma.
November 13—Southwestern Regional Show and Sale, Tulsa, Oklahoma.
November 14—"Quality Prince Sale", Stillwater, Oklahoma, A. M. Wilkins, Henderson, Texas, Sale Manager.
November 14—Atlantic Aberdeen-Angus Association Second Annual Sale, Timonium, Maryland, Dave Canning, Sale Manager, Charlottesville, Virginia.

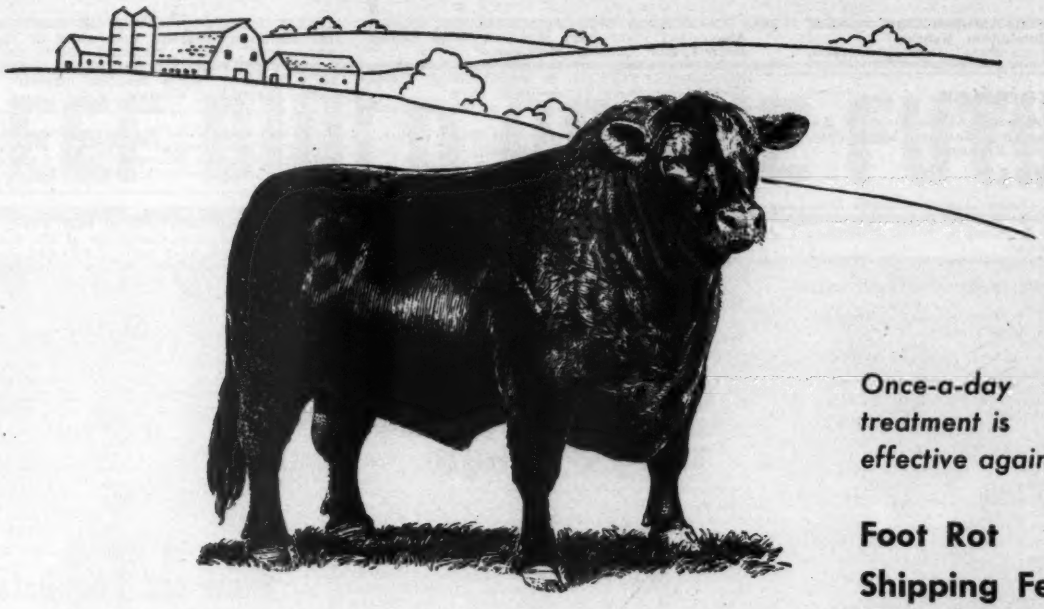

Once-a-day treatment is effective against

Foot Rot
Shipping Fever
Calf Diphtheria
Metritis
Calf Scours
Bacillary Enteritis

FOR COSTLY BACTERIAL DISEASES

use SULMET*

SULFAMETHAZINE *Lederle*

The All-Purpose, Time-Proved, Low-Cost Sulfa

You want quick results when facing loss from a dangerous bacterial disease. To overcome infection quickly use SULMET Sulfamethazine. One treatment with this time-proven drug often brings an animal back to normal feeding.

When SULMET Sulfamethazine is used promptly, prolonged illness is avoided, labor and time are saved and nervous animals are not excited by frequently repeated handling.

SULMET Sulfamethazine is available in six dosage forms: POWDER, TABLETS, OBLETS*, EMULSION, SOLUTION 12.5% (may be used as a drench) and INJECTABLE SOLUTION available by or on the prescription of a veterinarian. Read carefully the circular enclosed in the package for *best results* in the use of this product.

Your veterinarian is your dependable ally in the constant war against disease. Consult him for the most effective management practices and disease-control procedures to meet your individual needs.

Free literature gladly sent upon request.

*Reg. U. S. Pat. Off.

Clip this coupon and send to us at the address below for your FREE COPY of "COMMON DISEASES OF LIVESTOCK."

Name_____ Address_____

Town_____ County_____ State_____

My Dealer's Name Is_____ Town_____

Lederle ANIMAL INDUSTRY SECTION

LEDERLE LABORATORIES DIVISION

AMERICAN Cyanamid COMPANY

30 Rockefeller Plaza New York 20, N. Y.

November 16—Kansas State Aberdeen-Angus Breeders' Association Sale, Hutchinson, Kansas.
November 20—"Sale of the Stars", Oakville, Ontario, Canada.

December

December 14—Kansas Aberdeen-Angus Breeders' Association Sale, Dodge City, Kansas. Chester Bare, Sale Mgr., Protection, Kansas.

1951

January 17—National Western Aberdeen-Angus Sale, Denver, Colorado, John T. Caine, III, Mgr.
January 23—Sunbeam Farms Sale, S. C. Fullerton, Jr., Miami, Oklahoma.
January 23—Angus Valley Farms, J. P. Walker, Tulsa, Oklahoma.
January 24—Orchard Hill Farms Sale, Enid, Oklahoma.
March 12—Interstate Aberdeen-Angus Breeders' Show and Sale, Sioux City, Iowa, P. K. Pratt, Sale Manager, Walnut, Iowa.
March 31—Fuerst and Bethel Sale, Pine Plains, Dutchess County, New York.
April 25—Cornbelt Aberdeen-Angus Breeders' Sale, Piper City, Illinois, Howard R. Stuckey, Secretary, Piper City, Illinois.
May 3—Minnesota Aberdeen-Angus Breeders' Sale, Luverne, Minnesota, Clement C. Chase, Pipestone, Minnesota.
June 4—Red River Valley Aberdeen-Angus Breeders' Sale, Fargo, North Dakota.
September 14—H & L Farms, Hockhockson and Stone Hill Farms Sale.
September 29—Minnesota Aberdeen-Angus Breeders' Sale, Montevideo, Minnesota, Clement C. Chase, Pipestone, Minnesota.

Coming Field Days

Individual breeders and organizations planning to hold field day programs any time during the year will please notify this department so the date can be claimed. This listing is FREE.

May 23—High Plains Aberdeen-Angus Association Field Day at the Wm. Ljungdahl ranch near Menlo, Kansas. Barbecue at noon, judging contest in the morning and a program in the afternoon.
June 5—Interstate Field Day at Eikmeier Brothers, Elmdale Farms, Pipestone, Minnesota.
June 5—Oklahoma Aberdeen-Angus Breeders' Field Day at Angus Valley Farms, Miami, Oklahoma.
June 10—Michigan State Aberdeen-Angus Breeders Association Field Day, Michigan State College campus, East Lansing, Michigan.
June 18—Ohio Aberdeen-Angus Breeders' Association Barbecue and Field Day at Harold Etling, Wayne Knolls Farm, near Marshallville, Ohio.
June 23—Central Illinois Field Day at the sale pavilion, Congerville, Illinois.
June 29—Grassland Field Day, at the Dairy Research Farm at Beemerville, New Jersey.
July 16—Indiana Aberdeen-Angus Field Day and Picnic at the James and Harry Caldwell Farms, Connersville, Indiana.
July 19—Page County Aberdeen-Angus Breeders' Field Day to be held at Marycrest Farms, Maloy, Iowa.
July 22—Missouri State Field Day and Picnic, at Clearwater Farm with the Ozark Empire Association acting as hostess. Springfield, Missouri.
July 31—Kansas State Aberdeen-Angus Breeders' Association Field Day at A. L. Gorges Farm, Fall River, Kansas.
August 2—Western Aberdeen-Angus Association Field Day, at Duffy Angus Farm, Longmount, Colorado.
August 13—Iowa Southern Aberdeen-Angus Field Day at Harken Farms, Osceola, Iowa.

The Exchange

Advertising in this department will be run at a charge of 5c per word. Initials and Numbers count as words, (Minimum charge $1.00). Positions wanted; Help wanted; Exchange or sale of Farm Implements; Horses; Sheep and Hogs will be accepted for this department. Cash to accompany order. Copy for any issue must be in this office on or before the first day of the month of issue.

RANCH MAGAZINE—Do you find it difficult to secure information about sheep and sheep ranching methods? THE SHEEP AND GOAT RAISER reaches more sheepmen with more information on range sheep than any magazine published. Subscription—$2.00 Hotel Cactus, San Angelo, Texas.

DO YOU HAVE popular families in your herd? The new revised edition of NOTABLE ABERDEEN-ANGUS FAMILIES answers all your questions on this important subject. Both sides of the "family controversy", history, statistics, charts, and complete list of families. A "must" for every Angus breeder. $5.00 postpaid. Write for free circular. Wakefield Farm, Earlysville, Virginia.

$5.00 will be paid to first person giving us details of first or second placings in shows or sales or animals sired by or out of Monocacy Farms bulls or cows.—DAN WIGHT, Frederick, Maryland.

READ, "Common Sense Fitting and Showing of Steers". A book that tells of over twenty years of success in producing champions at the International at Chicago. This herd holds the record for breeding and fitting the only steer to ever win a double grand championship. Price $1.00. C. L. Taggart, Washington, Pa., Route 3.

FOR SALE—I have seventeen herd books, volumes 1-2-3-4-5-17-18-19-20-21-25-26-27-28-29-30-40—that I would like to sell. C. E. Varco, Sidney, Montana.

FOR SALE—River Bend Live Stock Farm, located on the Great Pee Dee River in Marlboro and Chesterfield counties, comprising approximately 475 acres timber land, 300 acres improved dallis grass and white dutch clover, 75 acres fesque and ladino clover. An old established pasture that furnishes year around grazing, very fertile soil that produces 100 bushels corn per acre. For sale at $35,000.00, shown by appointment only. P. T. Hollis, Bennettsville, S. C., Tel. 344 J.

Show and Fair Dates

September 18-23—Tri-State Fair, Amarillo, Texas.
October 7-22—State Fair of Texas, Dallas, Texas.
August 25-September 1—Iowa State Fair, Des Moines, Iowa.
October 7-12—Aberdeen-Angus Cattle Show, Dallas, Texas.
October 27-November 5—National Aberdeen-Angus Show, Corn Palace, San Francisco, California.

SHE 1st jr. calf Int'l '49, grand on sire side de '40, de dam 3amy38, gs on dam side 3dsy 36, each sire in 3d generation a winner & an IPBS as are three top-sires with average credits 14. Informing in selling, IPBS list to breeder. Branches taught-developed. G. F. SARGENT, SIOUX CITY, IOWA.

Walter E. Palmer
Auctioneer
Specializing in pure bred Live Stock Sales
5170 Edgewood Place
LOS ANGELES

Ned Collison
Satisfactory selling of Aberdeen-Angus backed by many years of experience with the breed. Write, wire or phone.
Carroll, Iowa

Pure Bred
Live Stock
Auctioneer
Freddie Chandler
AUCTIONEER
CHARITON, IOWA

New York Winners

Mrs. Myndert Pangburn, of East Aurora, New York, and Mrs. Jay Keller, of Bergen, New York, winners in the women's judging contest at the annual Northeastern Aberdeen-Angus Show and Sale at Cornell University, Ithaca, New York, April 30th. Mrs. Pangburn and Mrs. Keller were just a point apart—148 and 147 points, respectively, out of a possible 150. Three classes of heifers were judged.

At the fourteenth annual Northeastern sale sixty-three animals averaged $502.00 per head with a top of $2,025.00 on females and $1,350.00 on bulls.

BEEF BUILD OF THE FUTURE

Bell Boy A. 10th

Bell Boy A. 10th and Kadet Pride, Senior herd sires now in service.

Foundation Stock of 50 or more Bred Cows and Heifers, available

VISITORS ALWAYS WELCOME.

Home of the

ANGUSTORRA HERD

Waugaman Ranch Tel. 4-9097 **Watsonville, California**

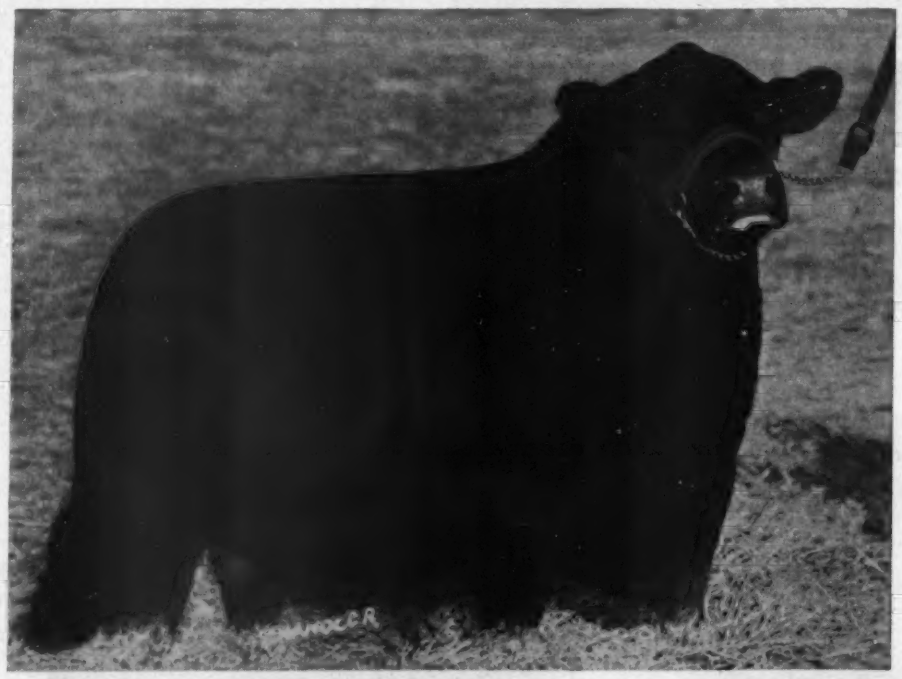

Our Chief Herd Sire

Homeplace Eileenmere 26th 978248

In Our Sale **May 16th**

52 Lots averaged $985

The Sons and Daughters of Homeplace Eileenmere 26th averaged $1,475.00.

Top Bull—MARYCREST EILEENMERE 3d

A son of HOMEPLACE EILEENMERE 26th that sold to Pagemere Angus Farms for $3175.00.

Top Cow—BLACKCAP BESSIE 5th of S.S.S.

Bred to HOMEPLACE EILEENMERE 26th. Sold to Clarence T. Wamboldt for $2,750.00.

Best wishes to the following—the buyers at our sale

PAGEMERE ANGUS FARM	Clarinda, Iowa
H. K. RUSSELL	Bedford, Iowa
A. O. BUSCHOW & SON	Blue Hill, Nebraska
HAWAIIAN COMMERCIAL SUGAR CO. LTD.	Paunene Maui, T. H.
C. A. SCHILB	Clarinda, Iowa
MELVIN T. FIFE	Afton, Iowa
EMORY ARNOLD & SON	Russell, Iowa
DARWIN TOWNSEND	Clermont, Missouri
W. B. TINDLE	Shannon City, Iowa
HOMER TOWNSLEY	Leon, Iowa
CLARENCE E. HILLMAN	Canova, South Dakota
ROBERT CRABTREE	Pattonsburg, Missouri
CLOVERLY STOCK FARM	Maloy, Iowa
EILER & THOMAS	Coon Rapids, Iowa
ROUNDHILL FARM	Overland Park, Kansas
C. T. WAMBOLD	Winterset, Iowa
RED OAK FARMS	Rocky Comfort, Missouri
ELBURN FARM	Bedford, Iowa
WILBUR COLE	Bethany, Missouri
HARRY ROGERS	Hughes, Arkansas
DONALD B. RAY & SON	Atlantic, Iowa
E. H. SANDERS	Hughes, Arkansas
ROSE & McCREA	Albany, Missouri
WALTER FINDLAY	Harlan, Iowa
J. J. BEATTIE	Stuart, Iowa
GLEN-RUE-FARM	Indianola, Iowa
J. F. McKENNY	King City, Missouri
HOLBERT R. CATTERSON	Maryville, Missouri
WARIN FARMS	Maloy, Iowa
BELL & SONS	Osceola, Iowa
WILBUR E. LYNCH & SON	Maloy, Iowa
LEO MORGAN	Kellerton, Iowa
WALTER H. FREEMAN	Talmage, Nebraska
R. E. SHAY & SON	Maloy, Iowa

Marycrest Farms, Maloy, Iowa

JOHN D. and MARY C. WARIN, Owners — **HOWARD JACKSON, Herdsman**

Index to Advertisers for June, 1950

ARKANSAS
Birdeye Angus Farms, Birdeye ... 98

CALIFORNIA
Angustorra Herd, Watsonville ... 115
Grand National Aberdeen-Angus Sale, San Francisco ... 35
Hacienda de Los Reyes, Selma ... 88
Rosemere Farms, Los Olivos ... 119

CANADA
Sale of the Stars, Oakville, Ontario ... 32

COLORADO
Davis, R. T., Wheatridge ... 14
Duffy Angus Farms, Longmont ... 86
Western A. A. Association, Denver ... 88

CONNECTICUT
Mole's Hill Farm, Sharon ... 62-D
Runacres Farm, Madison ... 29

GEORGIA
Beaverdam Farm, Athens ... 87
Sturdy Oak Farm, Griffin ... 86

ILLINOIS
Amercian A. A. Breeders Association, Chicago ... 73
Bradley, F. M. & Sons, Avon ... 59
Central Illinois Breeders', Congerville ... 71
Corn Belt A. A. Breeders, Piper City ... 65
Coultas, C. E. & Son, Moweaqua ... 62
Crawford County A. A. Breeders, Oblong ... 68
Hamilton, Leslie T., Macomb ... 72
Henry, Wm. & Sons, Cambridge ... 66
Hoppler Brothers, Greenview ... 68
McGrew, Miles, Walnut Grove ... 66
Mercer County Breeders, Aledo ... 71
Timberline-Wychwood, Congerville ... 68
Tolan, J. Garrett, Pleasant Plains ... 2-25
Tomlinson Farms, West Frankfort ... 69
Voorhees Farm, Fairmount ... 72
Woodbarr Farm, Rockton ... 13
Woods and Rust, Le Roy ... 69

INDIANA
Greenacre Farm, Morocco ... 70
Greenmere Farms, Oaktown ... 70

IOWA
Cloverly Stock Farm, Maloy ... 69
Cold Springs Farm, Shenandoah ... 74
El-Jon Farms, Rose Hill ... 18
Goose Creek Farms, Muscatine ... 74
Johnson, Elmer J., Kiron ... 66
Johnson, Enoch & Bob, Galva ... 70
Hopley, Wayland, Atlantic ... 62-D
Little Brook, Greenville ... 73
Maas Brothers, Riverside ... 75
Marion County Breeders, Bussey ... 77
Ard-Wen Farm, Tracey ... 77
Bane, T. D. & Son, Pleasantville ... 77
Banks, C. H., Knoxville ... 77
Buena Farm, Bussey ... 77
Dyer & Davis, Pleasantville ... 77
Eggers, P. W. & Sons, Pleasantville ... 77
Emerson, Otto & John, Knoxville ... 77
Overton, Robert, Knoxville ... 77
Rodgers, J. K. & Sons, Hamilton ... 77
Shilling, Walter & Son, Bussey ... 77
Smith, Randall, Lacomb ... 77
Snyder, Walter, Knoxville ... 77
Van Haalen, Gerritt & Don, Pella ... 77
Whitlatch Bros., Knoxville ... 77
Marycrest Farms, Maloy ... 116
Meier Brothers, Melbourne ... 66
Miller, Florence G., Morley ... 72
Paradise Stock Farm, Brooklyn ... 76
Pioneer Angus Farm, Coon Rapids ... 105
Prairie Park Farm, Fairfax ... 74
Schmuecker, Henry & Sons, Amana ... 71
Wilton Farms, Davenport ... 12

KANSAS
Caldwell, G. W. & Ada, Harlan ... 90
Davis, Wm. A. & Sons, Goodland ... 62
D-Bar-S Ranch, Louisburg ... 94
Ericson, Lloyd, Marquette ... 62-D
Falling Water Angus Farm, Eureka ... 92
Reed Stock Farm, Wichita ... 4
Simon Angus Farm, Madison ... 91
Winsted Stock Farm, Humboldt ... 92
Workman, Johnson, Russell ... 92
WRS Angus Farm, Hutchinson ... 96

KENTUCKY
Airdrie Farm, Spring Station ... 84
All American Futurity, Danville ... 34
Glen Airy Farm, Versailles ... 85
Dixie Stock Farm, Lancaster ... 28
Hill Crest Farms, Winchester ... 84
Midden, George & Sons, Cynthiana ... 84
Reverie Knoll Farms, Danville ... 36
Whitney, C. V. Farm, Lexington ... 24

MARYLAND
Atlantic Aberdeen-Angus Assn., Timonium ... 58-D
Cold Saturday Farm, Finksburg ... 62-A
Maryland Aberdeen-Angus Assn., New Windsor ... 62-D
McGregor, Alan & Son, Worton ... 62-B
Monocacy Farms, Frederick ... 58-D
Mt. Prospect Farm, Gaithersburg ... 58-B
Timber Grove Farm, Owings Mills ... 62-C
Tyreonnel Farm, Knoxville ... 58
Wilmae Farm, Monkton ... 62

MICHIGAN
Bittersweet Farm, Tecumseh ... 68
Fair Lea Stock Farm, Newport ... 67
Grand River Stock Farm, Webberville ... 8
Great Oaks Stock Farm, Rochester ... 9
Raona Farms, Williamston ... 7
Spring River Farm, Burr Oak ... 66
Vaughn Brothers, Albion ... 67
Wickwire Farm, Jackson ... 67
Wildwood Farms, Lake Orion ... 6

MINNESOTA
Glencarnock Stock Farms, Ada ... 19
Viewlawn Herds, Harmony ... 75

MISSOURI
Bonny Ridge Farm, Bogard ... 80
Chariton Valley Breeders' Association, Kirksville ... 79
Cochran, Mike, Green City ... 79
Eitel, F. R. & Sons, Green Castle ... 79
Eitel, Sherman & Sons, Green Castle ... 79
Harlan, Ural, Huntsville ... 79
Hoffman, Victor & Sons, Kirksville ... 79
Kelly, F. B. & Sons, Gibbs ... 79
Laughlin, Dr. Earl, Jr., Kirksville ... 79
Mills & Anderson, Novinger ... 79
Moritz, Grover C., Kirksville ... 79
Pleasant Ridge Stock Farm, Kirksville ... 79
Shinn, Otto, Kirksville ... 79
Thompson, E. B., Webster Grove ... 79
Thousand Hills Farm, Kirksville ... 79
Woolever, R. L. & Son, Unionville ... 79
Clearwater Farm, Springfield ... 80
De-Millermere Farm, Fayette ... 78
Good Earth Stock Farms, New Florence ... 82
Green Valley Farms, Kansas City ... 82
Griamere Farms, Cora ... 80
Locustwood Farm, Nashua ... 80
North Central Missouri Breeders' Association, Chillicothe ... 81
Blue Ridge Prairie Stock Farm, Bethany ... 81
Brockman Brothers, Brookfield ... 81
Bry-Waters Farm, Marshall ... 81
Buren, Miller, Princeton ... 81
Carter's Angus Farm, Malta Bend ... 81
Chautauqua Park Farm, Meadville ... 81
Edgeville Farm, Chillicothe ... 81
Flint, A. C. & Lucy, Bethany ... 81
Gates, Daniel G., Jamesport ... 81
Hamblin, L. R., Ludlow ... 81
Lewands, Chillicothe ... 81
Linnview Herd, Avalon ... 84
Moss Creek Herd, Carrollton ... 81
Ramoore Farms, Chillicothe ... 81
Reimer Stock Farms, Carrollton ... 81
Shadyland Farm, Maysville ... 81
Stephens, Harry, Hale ... 81
Stewart, W. A. & Son, Cameron ... 81
Wischaupt, Charles, Avalon ... 81
Penney & James, Hamilton ... 22
Philips, Perry Farm, Columbia ... 78
Pioneer Coal Company Sale, Belton ... 62-B
Reith, Russell, Nelson ... 62
Rose & McCrea, Albany ... 21
Schmidt, A. H. & Son, Kansas City ... 78
Smith, Ralph L. Farms, Chillicothe ... 78
Sun-Up Farms, Smithville ... 117
Thornton, L. M., Garden City ... 83
Thousand Hills Farm, Kirksville ... 80
Triple A Ranch, St. Louis ... 30-31

NEBRASKA
Krotz Stock Farms, Odell ... 76
Polka, Edward, Riverton ... 74

NEW JERSEY
Crestfield Farm, Hopewell ... 58-B
Hideaway Farm, Chester ... 5
H & L Farms, Marlboro ... 62C
Mahrapo Farms, Mahwah ... 57-62-C
Shadow Isle Farm, Red Bank ... 60-61
White Gates Farms, Flanders ... 63

NEW YORK
Cochran Farm, North Salem ... 27
Ess Kay Farm, East Aurora ... 58-D
Gallagher's Farm, Nanuet ... 33
H I Stock Farm, Bayshore, Long Island ... 47
Niagara Frontier Sale, East Aurora ... 20
Rally Farms, Millbrook ... 16

NORTH DAKOTA
Agassiz Farms, Davenport ... 67

OHIO
Goodfellow-Homestead Farms, Springfield ... 58-C
Miami Valley Farms, Mason ... 23
Ohio Aberdeen-Angus Association, Urbana ... 101
Springwood Farms, Springfield ... 17
Warner Grove Farms, Greenville ... 11
Wayne Knolls Farm, Barberton ... 58-C

OKLAHOMA
Angus Valley Farms, Tulsa ... 118
Double Diamond Ranch, Nowata ... 88
Hissom, W. B., Tulsa ... 90
Orchard Hill Farm, Enid ... 94-97
Patterson, R. A., Muskogee ... 96
Quality Prince Sale, Stillwater ... 58-E
Sky Farm, Miami ... 89
Stoneybroke Ranch, Ada ... 96
Sunbeam Farms, Miami ... 120

PENNSYLVANIA
Bonniecroft Farms, Renfrew ... 58
Hidden Valley Farms, Newtown ... 62

SOUTH CAROLINA
Brays Island Plantation, Yemassee ... 83

SOUTH DAKOTA
Bon-View Farm, Canova ... 88

TENNESSEE
Ames Plantation, Grand Junction ... 86
Keefauver, Joe and Jack, Jonesboro ... 85
McCartt, J. H. Farms, Wartburg ... 86
Williams Stock Farm, Jonesboro ... 86

TEXAS
Alford's Angus Farm, Paris ... 91
Essar Ranch, San Antonio ... 93
McClung, Luthur T., Fort Worth ... 95
Shahan, J. T., Brackettville ... 89
Tommy Brook Ranch, Camp San Saba ... 92

VERMONT
Hildene Farm, Manchester ... 58-B

VIRGINIA
Adams Plantation, Lynchburg ... 62-B
Elysian Farms, Falls Church ... 58-A
Highlands, Round Hill ... 58-A
Kinloch Farm, Supply ... 3
Le Baron Farm, Warrenton ... 51
Old Elkton Farms, Forest ... 62-A
Red Gate Farm, Millwood ... 15
Valley Vista Farm, Lynchburg ... 62-D
Virginia Aberdeen-Angus Association, Richmond ... 26

WEST VIRGINIA
Greenbrier Stock Farms, Lewisburg ... 103
Longview Aberdeen-Angus Farm, Burlington ... 58-E

WISCONSIN
Craig, Walter, Janesville ... 66
Glenmere Angus Farm, Mineral Point ... 72
Grant River Farm, Cassville ... 68
Liberty Grange Farm, Lancaster ... 66

COMMERCIALS
Allen Engineering Co., Detroit, Michigan ... 108
Barger Livestock Identifier Co., Webster City, Iowa ... 100
Berkshire News, Springfield, Illinois ... 104
Breeders Supply Co., Council Bluffs, Iowa ... 110
Brown-Forman Solubles, Louisville, Kentucky ... 10
Cattleman, The, Fort Worth, Texas ... 108
Crichet Boot Company, El Paso, Texas ... 58
Danuser Machine Co., Fulton, Missouri ... 102
Golden Arrow Farms, Huntington, Indiana ... 102
Hampshire Herdsman, Peoria, Illinois ... 108
Hartford Insurance Agency, Chicago, Illinois ... 106
Illinois State Fair, Springfield, Illinois ... 64
Jim Dandy Collar Company, Bradford, Illinois ... 104
Lederle Laboratories Division, New York, N. Y. ... 113
Monarco Manor Farm, Mattoon, Illinois ... 100
Morford, L. R., Iowa City, Iowa ... 108
Morton Salt Co., Chicago, Illinois ... 99
New York State Fair, Syracuse, New York ... 58-D
Ottawa Manufacturing Co., Ottawa, Kansas ... 110
Poland China World, Des Moines, Iowa ... 108
Schwab & Bacon, Harlan, Iowa ... 100
Security Seal Co., Inc., New York, New York ... 104
Silver King Products, Oklahoma City, Oklahoma ... 106
Spectro Mfg. & Sales, Inc., Arvada, Colorado ... 106
Stone Manufacturing & Supply Co., Kansas City, Missouri ... 104
Thompson & Gill Inc., Madera, California ... 110
United Duroc Record Association, Peoria, Illinois ... 110
Weston Mfg. & Supply Co., Denver, Colorado ... 100

AUCTIONEERS
Chandler, Fred E., Chariton, Iowa ... 114
Collison, Ned, Carroll, Iowa ... 114
Good, Paul L., Van Wert, Ohio ... 112
Guffey, Chet, Columbus, Ohio ... 112
Halsey, J. E., Des Moines, Iowa ... 112
James, Hamilton, Newton, Illinois ... 112
Johnston, Roy G., Belton, Missouri ... 112
Kraschel, Nelson G., Harlan, Iowa ... 112
Kurtz, Geo. M., Sturgis, Kentucky ... 112
Palmer, W. E., Los Angeles, California ... 114
Reppert School of Auctioneering, Decatur, Ill. ... 112
Sargent, G. F., Sioux City, Iowa ... 114
Sims, Ray, Belton, Missouri ... 112

Pedigrees

A complete five-generation pedigree for only **75c each.** Send the name and number of your bull or cow together with date of calving and the name and number of the sire and dam and we will supply a typewritten pedigree at this low rate for as many as you may order.

Aberdeen-Angus Journal
WEBSTER CITY, IOWA

Sun Up Farms

. . . . **20 Miles North of Kansas City, Mo.**

Chief Herd Sire
GENERAL of PAGE 17th

Yearling Bulls for Sale

Grandsons of both EILEENMERE 500th, the International Grand Champion and EILEENMERE 487th, the Penney and James $30,000.00 Sire.

DAVID and MARGARET MILLER
SMITHVILLE, MISSOURI

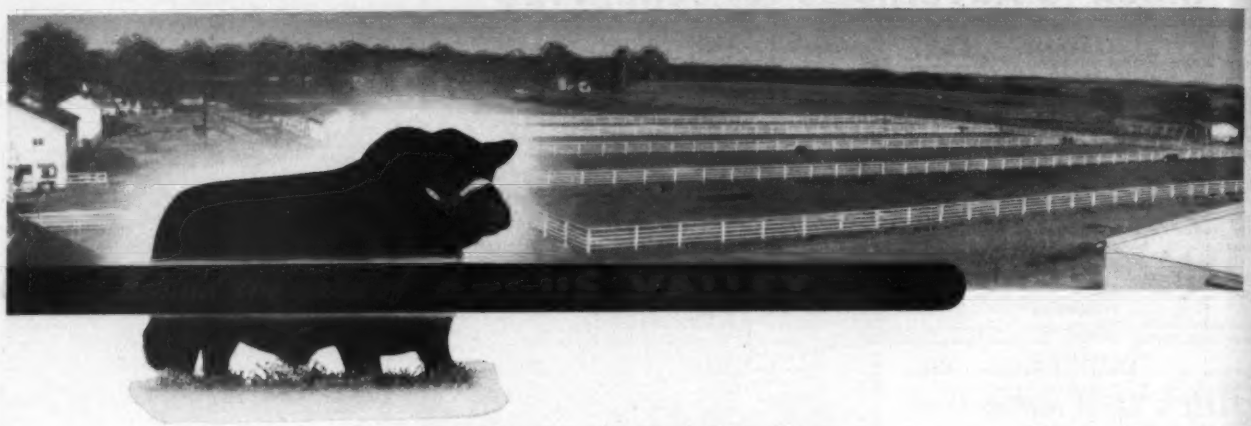

"A Large Herd of Quality"

**We are proud of several young bulls we have put into service.
Their get will be coming late this year and early next.**

1 - Black King 100th of Angus Valley

Son of PRINCE SUNBEAM 29th; dam, a Queen Mother Cow, sired by BARBARIAN of ROSEMERE 100th.

2 - Black Peer 58th of Angus Valley

Son of PRINCE SUNBEAM 105th; dam, a Fourth Branch Blackbird Cow, sired by GENERAL 6th of PAGE.

3 - Prince Peer 11th of Angus Valley

Son of PRINCE PEER of ANGUS VALLEY (now owned by Denmor Farms); dam, an Edella of Bardolier and Evaxus of Page breeding.

4 - Black Knight 8th of Angus Valley

Son of BLACK PEER 28th of ANGUS VALLEY; dam, a daughter of PRINCE SUNBEAM 105th—he's a double grandson of 105th.

5 - Black Knight 6th of Angus Valley

Son of BLACK PEER 28th of ANGUS VALLEY; dam, a daughter of QUOMAN of SUNBEAM, by BLACK PRINCE of SUNBEAM.

More Young Fellows Will Go Into Service Soon.

We have been using these Bulls pretty heavily:

Prince Sunbeam 105th, Son of 29th

Prince Sunbeam 144th, Son of BLACK PRINCE of SUNBEAM

Prince Sunbeam 372d, Son of PRINCE SUNBEAM 100th, (full brother to 249th, the 1948 Champion)

Black Peer 28th of Angus Valley, Son of 105th

Black Peer 128th of Angus Valley, Full brother to 28th

Quality Prince of Angus Valley, Son of Quality Prince of Sunbeam, the College son of Black Prince.

By the time this goes to press we'll have over 150 Calves on the ground of this year's crop.

Many young Bulls have been steered for 4-H and F.F.A. work.

We invite you to see what we think is our best Calf crop so far.

We think you'll like BLACK PEER 28th and his Calves.

← *Have you written for your Copy?*

Angus Valley Farms

JAY P. WALKER, Owner
Drawer 1710, Tulsa, Oklahoma

EARL DUGGER, Herdsman
Rt. 9, Box 575, Tulsa, Oklahoma

RAY HARDESTY, Manager
Rt. 9, Box 575, Tulsa, Oklahoma

Tulsa, Oklahoma

ROSEMERE

Herd Founded in 1898 by Mother of Present Owner

—Above Trade Mark Reg. in U. S. Patent Office

Our Rosemere Farms Sale

- Held at Maquoketa, Iowa, on March 21st made a satisfactory average considering the extremely unfavorable weather and the many impassable roads which prevailed at that time.

- There were no extremely high prices paid and the general run of values were uniform which, in our opinion, is indicative of the high average quality of ROSEMERE cattle.

- Due to the adverse circumstances under which the sale was held and the fact that quite a number of the offering were too young to sell to the best advantage and also that the value of the old cows, which were older than are generally sold through sales, could not be appreciated except by those familiar with their production records, in our opinion our buyers received exceptional values. And we are sure that time will prove that we are right in this assumption. We shall be happy to have it turn out that way as it has always been a ROSEMERE policy to give good values for what we receive for our animals.

Ankonian 75th

Whose GET, 5 of which were under 19 months of age, and 5 under one year of age averaged $1,725.00 in our recent ROSEMERE FARMS SALE.

- We wish to take this opportunity to again thank those who helped us make the sale the success that it was and to again wish those who bought in the sale the best of success with their purchases.

We welcome at all times visitors to our ROSEMERE FARMS at both Maquoketa, Iowa, and Los Olivos, California, at both of which places we are always prepared to supply young animals of the traditional ROSEMERE high quality at fair prices.

Parent Herd, Maquoketa, Iowa
ROLAND EHLERS, Co-Owner and Manager

Western herd—Los Olivos, California
ARNALDO J. MEISGEIER in charge

OTTO V. BATTLES, General Manager

Rosemere Farms

MR. AND MRS. OTTO V. BATTLES

MAQUOKETA IOWA

LOS OLIVOS, CALIFORNIA
SANTA BARBARA COUNTY

Prince Sunbeam 217th

One of the Breed Improving Bulls in use at Sunbeam Farms

PRINCE SUNBEAM 498th—

—EVERGREEN 106th of SUNBEAM

A Son and a Daughter

When we selected PRINCE SUNBEAM 217th to be put in service at SUNBEAM FARMS, we did so because he had so many characteristics that we believe essential in a Herd Bull. He is a great headed Bull showing a lot of style and breed character. He is very short backed, long and level in the rump, a Bull with exceptional depth and fullness in his quarter, and with as good bone and as well set on his legs as you find a Bull.

PRINCE SUNBEAM 217th's Calves speak for themselves. They have a smart, breedy look that draws the attention of those who see them. They are Calves that have thickness, depth of body, very good bone, plenty of size, very good heads and lots of style.

In the 1949 sale the first son of PRINCE SUNBEAM 217th was offered and sold at $7,100.00; in the 1950 sale, Prince Sunbeam 498th, pictured above at the left sold for $4,200.00. So far we have retained all of the "217th" daughters, as we believe they will fit very well into our complete breeding program.

We will be pleased to have you visit us here at SUNBEAM FARMS and to show you PRINCE SUNBEAM 217th and his Calves.

Sunbeam Farms **Miami, Oklahoma**

"BOB" BROWN, Herdsman

SAM C. FULLERTON, Jr., Owner

PHIL LJUNGDAHL, Manager

"Ask the Man who is Using One"

KUM